Product Catalog & Price List

My Cable Mart, LLC currently has over **3,171** unique SKUs providing connectivity products for all your low-voltage needs. We have hundreds of HDMI products (cables, adapters, splitters, and switches), thousands of adapters, ethernet cables, bulk boxed cables, and TV mounts.

We also specialize in "small-run" customized cables. If you find a cable in our catalog or website that is close to what you need for your project, we can make such a cable to a custom length and with custom connectors. In general, the run quantity must be 100 pieces or more. We offer quick turn around for such projects (generally in 2.5 to 3 weeks or less). Send your inquiry to **quotes@mycablemart.com**.

Our product catalog is "generated" monthly and is provided as a PDF download from our website. Each day, new products are added, and some are discontinued.

My Cable Mart, LLC
6224 Bury Dr
Eden Prairie (Minneapolis), MN 55346
P. 952-486-8736
MyCableMart.com

Pricing in our catalog is shown for quantities of "1". We offer discounted pricing for different quantity breaks (or tiers). Certain products will have higher quantity discounts compared to others. You can easily calculate final pricing for larger quantities by checking the "Tier Letter" (A, B, C, or D) and using the pricing tables below. Your final price may be different due to rounding. Products marked with an (X) do not have discounted pricing available. Should pricing differ in this catalog, pricing on our website shall be considered correct. Pricing is always subject to change.

Quantity Price Breaks				
	Tier A	Tier B	Tier C	Tier D
Quantity	Discount %	Discount %	Discount %	Discount %
2 - 5	3.0	5.0	7.0	10.0
6 - 10	4.8	8.5	12.0	15.7
11 - 30	11.0	11.0	16.0	20.5
31 - 50	13.6	13.6	19.0	24.0
51 - 100	15.0	15.0	21.0	26.4
101 - 200	16.0	16.0	22.4	28.0
201+	17.0	17.0	23.4	29.5

⊗ = Special Order Item. Item is generally NOT a stock item and is a "special order".

Prices all in USD\$ and valid as of 05/14/25

Our Warehouse and Distribution Center



Our 15,000 sq ft warehouse is centrally located in Minneapolis, MN USA



With nearly \$1M in inventory, we can service your largest A/V, networking, or TV mount project



We have over 10,000 TV mounts in stock with over 25 different models. The largest selection in the midwest!



Our retail store/showroom in Eden Prairie, MN has many of our products on display

Custom Cables and Quotes

My Cable Mart has partnered with a number of select ISO 55000 facilities to quickly prepare technical drawings, prototypes, and finished products in a matter of a few short weeks for your customized project from beginning to delivery. We can custom manufacture in quantities as little as 100 pieces. Or, perhaps you are simply looking at something that we already manufacture, but you need a slightly different length or connector end? You have found the right company for your needs! OR, you simply need a large quantity of a stock cable and need a quote for a staged delivery PO?

We have hundreds of customers world wide to make custom industrial, commercial, and medical-grade cables, connectors, and adapters. Need customized tooling? Tired of paying thousands of dollars and waiting months for your prototype? No more! We'll provide technical drawings for approval and samples typically in 2 weeks.

Custom Cables

Is your project a cable that requires either custom end connectors (or perhaps bare wire), specialized wire, or a different length than our standard stock? Requesting a CUSTOM CABLE be manufactured for you is an easy solution! We can manufacture cables in small batch quantities of 100 pieces, and expedite delivery to you in as little as two and a half weeks. Tell us about the cable you want, the connectors, and special cabling (i.e. UL, flame, plenum, etc). In 24 hours, we should have a quote for you!

The Process<

- Tell us about your project, including any drawings or specifications
- We will respond back, and assign your project an RFQ Number and if we have any questions or clarifications, we will ask then
- Your specifications, including any drawings, will be sent to engineering
- A specifications drawing PDF will be emailed to you for approval
- Cabling product will be released to manufacturing. Most custom projects will take 2 to 2.5 weeks
- Testing to ensure the cable meets YOUR specifications, including any special packaging
- QA performed at our Minneapolis, MN USA facility to make sure the product you order meets your specifications

Larger Quantities

Our website currently shows discount pricing up to a quantity 200 pieces. For custom quotes, we can provide aggressive price for much larger quantities.

We offer:

- Quote turn around normally next day
- Customized tooling for specialized connectors or molded ends
- Specialized cable jacketing to meet your needs (VW-1, plenum, voltage rated)
- FAST turn around from as little as 2 weeks
- UL, cUL, CE, FCC, RoHS, ETL, CSA, CL-2, and other regulatory ratings as required
- Full testing and testing reports available upon request
- CAD drawing on request. Standard technical PDF drawing always available
- Lot and revision quality control
- REACH, Conflict Materials, PFAS, TSCA import/export Certificate of Conformance (COC) all available

- on request
- Small minimum order size (MOQ) of 100+ pieces, with aggressive quantity discounts for larger quantities
- Samples available, typically at no charge before your manufacturing run
- Staged delivery blanket purchase orders accepted: Have us inventory your product!

To start the process, send an email detailing your needs to quotes@MyCableMart.com

Special Orders

My Cable Mart can assist you with the design and manufacture of virtually ANY consumer and commercial audio/video or other commercial cable. We will work closely with your sourcing department to provide you with technical engineering drawings and precise specifications to meet your needs. For previous customers, we have custom manufactured many of our existing cables with changes to standard lengths, materials, and ratings - such as RoHS, raw material of cabling, and specific specialized outer cable insulation. We can also source specialized audio/video electronics providing such quantities meet our manufacturer's MOQ (minimum order quantity).

Periodically, we get a request to provide a large quantity of a particular product for which we do not have adequate inventory. Typically for such requests, we can offer TWO methods to restock such products. Many times a regularly stocked product that is currently out of stock may already be "in transit" and will be available in a much shorter time:

- Standard Manufacturing - which can take 45 to 90 days to have available (ready to ship from the USA), and
- Expedited Manufacturing - which can take from 10 to 15 days to make available (ready to ship from the USA).

Deposits

Any special order product that is not part of our regular stock will require a 50% deposit, which will be applied to the balance of the invoice when the order is ready to ship from our FOB point in Minneapolis, MN USA. Should the special order project be cancelled AFTER manufacturing has started, this deposit will be non-refundable. If the product is a REGULARLY stocked product, but the quantity you are requesting exceeds our existing on-hand inventory, in general, we will not request a deposit.

Standard Manufacturing Process and Lead Times

My Cable Mart is the OEM manufacturer of approximately 95% of all the products that appear on our website. An "OEM manufacturer" means that we create the designs, specifications, and packaging for the specific product, and then work directly with the factory to produce this product to meet these specifications. We work with approximately 8 overseas factories, many of which are ISO certified. Every 2 months, one or more shipping containers is sent to us at our distribution warehouse located in Minneapolis, MN, USA. As we continually have products being manufactured for us, the lead time to accommodate extra-large orders can vary from 45 to 90 days depending on the cycle of our current manufacturing order and scheduled container departure date. Many times our existing stock order can be appended to accommodate a larger order, and

then included in our next scheduled container.

Expedited Manufacturing Process and Lead Times

Frequently, we get requests from customers that require expedited manufacturing. In fact, in a given month, we work with 3 to 4 such requests. Expedited manufacturing means that we can move your project to the top of the manufacturing queue (when possible), and upon completion, have this shipment sent to our distribution warehouse in Minneapolis, MN, USA by economy air. If you have received a quotation from us, we may include a line item labeled SHIP-OCEAN-AIR.

Our economy air partner is typically DHL or FEDEX. Economy air can add anywhere from 10 to 25% additional costs to the net invoice and is based on the weight of the total shipment. Transit times from the date of receipt of an approved customer purchase order to available shipping from our distribution warehouse can vary, but typically are 10 to 15 days. This is a significant time reduction compare to "Standard Manufacturing".

As we are the OEM manufacturer and importer of record responsible for shipping costs, duties and tariffs, we CANNOT direct-ship to your end location from manufacturing. Many products - such as Apple(TM) cables - are made under license and as part of such license, we are required to have the product shipped directly to our distribution warehouse. We also cannot use your shipping account for such transportation costs, as My Cable Mart is registered with USA customs and has provided security bonds to expedite the import process.



To start the process, send an email detailing your needs to **quotes@MyCableMart.com**

Table of Contents

HDMI Products - HDMI Products (All)	11
HDMI Fiber Optic Cables	11
HDMI PLENUM Rated Cables	11
HDMI Extension Cables	12
Micro HDMI Cables and Adapters (Type D)	13
Mini HDMI Cables and Adapters	13
Display Port/Mini-Display Port to HDMI	14
HDMI over Ethernet and Wireless	14
HDMI / DVI Combo Cables	14
Type C USB to HDMI Cables and Adapters	15
HDMI and DVI Adapters/Gender Changers	16
HDMI Cables - by LENGTH	18
8in to 1.5ft HDMI	18
3ft HDMI	18
6 - 8ft HDMI	18
10 - 12ft HDMI	19
15ft HDMI	19
20ft HDMI	19
25ft HDMI	19
30ft HDMI	19
35ft HDMI	20
40 - 45ft HDMI	20
50ft HDMI	20
60 - 65ft HDMI	20
75 - 85ft HDMI	21
100ft and Longer HDMI	21
HDMI Products - 8K HDMI Cables	21
HDMI Switch / Splitter - HDMI Switches	22
HDMI Switch / Splitter - HDMI Splitters	22
HDMI Switch / Splitter - HDMI Matrix Box	23
HDMI Accessory - Repeaters & Boosters	23
HDMI Accessory - Infra-Red (IR)	23
Video Cables - BNC Video / Security	24
Video Cables - Coax / RG6	27
Video Cables - Component Video (RCA)	30
2 Wire RCA Left and Right Audio	30
Video Cables - Composite Video 3-RCA	32
1 Wire Composite Video ONLY	32
3 Wire Composite Video with Audio Bundle	33
Video Cables - Display Port	33
DisplayPort Cables	34
Mini DisplayPort Cables	34
DisplayPort to HDMI Cables	35
DisplayPort to VGA Cables	35
DisplayPort to DVI Cables	35
Mini DisplayPort to HDMI Cables	36
Mini DisplayPort to DVI	36
DisplayPort and Mini DisplayPort Adapters	36
Video Cables - DVI	36
DVI Video Cables	37
VGA to DVI Cables	38
Mini DisplayPort to DVI	38
Mini-HDMI to DVI Cables	38
Micro-HDMI to DVI Cables	39
Video Cables - RCA Audio / Video	39
2 Wire RCA Left and Right Audio	39
Video Cables - S-Video	41
Video Cables - SDI Digital Cables	41
Video Cables - USB Type C	43
Video Cables - VGA	44
VGA Cables	44
VGA and 3.5mm Audio Combo Cable	46
VGA Cables - ULTRA Thin	47
VGA Extension Cables	48
VGA Splitters, Switches, Converters, and Amplifiers	48
VGA to DVI Cables	49
VGA Projector to RGB Component	49
Audio Cables - 3.5 Mini Audio	49
3.5mm Male to Male Cables	49
3.5mm Male to FEMALE Extension Cables	52
3.5mm / 2.5mm 4 Conductor TRRS Cables	54
3.5mm MONO Cables	57

2.5mm Mini Cables	59
3.5mm to 1/4inch Cables	60
3.5mm to 2 RCA Audio Cables	61
3.5mm and VGA Audio Combo Cable	62
Audio Cables - Digital Audio SPDIF (RCA)	62
Audio Cables - Optical SPDIF / Toslink	63
Audio Cables - Speaker Wire	64
Audio Cables - Subwoofer	66
Pro Audio - All Pro Audio	67
XLR Cables	67
XLR Male/Female Microphone Audio Mixer	67
XLR to 1/4inch Microphone	68
XLR to 3.5mm Microphone	68
XLR Y-Breakout Cables to 3.5mm	69
XLR Adapters, Accessories, Bulk Cable	69
1/4inch (All Types)	69
1/4 inch TRS (Stereo) Cables	69
1/4 inch TS (Mono/Guitar) Cables	70
1/4 inch to 3.5mm and Y-Cables	71
1/4 inch to XLR Cables	72
1/4 inch to RCA Cables	73
1/4 inch and XLR Adapters and Wall plates	73
1/4 inch Bulk Cable and Connectors	74
SpeakON Cables	74
D-Series / Neutrik Panel Mount	75
Connectors - Self Solder	75
Bulk Cable	76
Euro / Phoenix(TM) Block Connector	76
Adapters - 1/4 Inch	76
Adapters - 3.5mm & 2.5mm Mini	77
Adapters - BNC	81
Adapters - DisplayPort	81
Adapters - DVI	82
Adapters - Emulator / Dummy Plug	82
Adapters - Ethernet & Networking	82
Adapters - Fiber Network	83
Adapters - HDMI	83
Adapters - iPhone & iPad	84
Adapters - Optical / Toslink	84
Adapters - Phone / RJ11 / RJ12	85
Adapters - RCA & Coax	85
Adapters - S-Video	86
Adapters - Serial RS232 / DB9 / DB25	86
Adapters - Speaker / Banana	87
Adapters - USB & Firewire	87
Adapters - VGA	89
Adapters - XLR	89
USB CABLES & ADAPTERS - All USB Products	89
USB 3 Type-C Cables and Adapters (All Types)	90
USB Type C to Type-C	90
USB Type C to Type-A Male	90
USB Type C EXTENSION Cables	91
USB Type C to Micro-B 10pin	92
USB Type C to Micro B 5-Pin	92
USB Type C to Type-B (Printer) Male	92
USB Type C to HDMI	92
USB Type C to DisplayPort	93
USB Type C to DVI/VGA/Other and Converters	93
USB Type C to Lightning	93
USB Type C Adapters and Hubs	94
USB4 Type-C Thunderbolt Cables	94
USB 2.0 Type A to B (Printer) Cables	95
USB 2.0 Type A to A Cables	96
USB 2.0 Type A FEMALE Extension Cables	96
USB 2.0 Micro B 5-Pin Cables	97
USB 2.0 Mini 4 Pin Cables	98
USB 2.0 Mini-B 5 Pin Cables	98
USB 3 Type-B (Printer) 5Gbps Cables	99
USB Lightning (TM) Cables	99
USB 3 Type-A Standard 5Gbps Cables	100
USB 3 Micro-B 10pin 5Gbps Cables	101
USB 3 Type-A EXTENSION 5Gbps Cables	101
USB to Barrel and 2.5mm	102
USB Adapters and Gender Changers	102
USB CHARGERS - USB Charging Blocks	103
Computer Cables - Firewire / 1394	104
Computer Cables - SAS & Mini SAS Cables	105
Computer Cables - SATA / IDE	105
Computer Cables - Serial & Parallel	106

Serial DB25 Male to Male	106
Serial DB25 Male to Female EXTENSION	106
Serial DB9 Male to Male	106
Serial DB9 Female to Female	106
Serial DB9 Male to Female EXTENSION	106
Serial DB9 Female to DB25 Male	107
NULL-MODEM DB9/DB25 Serial Cables (Both Genders)	107
Serial Adapters and Misc Cables	107
Power Cords - Computer: 5-15P to C13	108
Power Cords - Computer: 5-15P to C19	108
Power Cords - Computer Ext: C14 to C13	108
Power Cords - Power Ext: C14 to C15	109
Power Cords - Computer: C14 to C19	109
Power Cords - Power Ext: C19 to C20	109
Power Cords - Extension: 5-15P to 5-15R	109
Power Cords - Extension: 5-15P to Multi	110
Power Cords - Figure 8: 1-15P to C7	110
Power Cords - Mickey Mouse: 5-15P to C5	110
Power Cords - DC Barrel	111
Power Cords - Medical Grade	111
Power Cords - PowerCON	111
Power Cords - Accessories and Adapters	111
Power Cords - Power Supplies	112
Power Cords - Power/Surge Strips	112
Converters Video/Audio - HDMI	113
Converters Video/Audio - VGA	113
Converters Video/Audio - RCA & S-Video	113
Converters Video/Audio - Audio	114
Converters Video/Audio - USB	114
Converters Video/Audio - DisplayPort	115
Phone Cables - Headsets	115
Phone Cables - Telephone RJ11/12	115
Bulk & Commercial - CAT5E Bulk	115
Bulk & Commercial - CAT6 & 6A Bulk	116
Bulk & Commercial - CAT 8	117
Bulk & Commercial - RG6, RG59, RG11 Coax Bulk	117
Bulk & Commercial - CAT3 / Telephone Bulk	118
Bulk & Commercial - Security, Camera, Control	118
Bulk & Commercial - Fire Alarm	118
Bulk & Commercial - Plenum Cables	118
Plenum - HDMI Cables	118
Plenum - VGA Cables	119
Plenum - 3.5mm and RCA Audio Cables	119
Plenum - USB Cables	119
Plenum - BULK Cables (Networking, Coax)	120
Bulk & Commercial - By the Foot (All Types)	120
Bulk & Commercial - Connectors & Tools	121
Racking / Patch Panels	122
Networking - All CAT5/6/7/8	124
Cat 5E Patch Cables (All Colors Available)	124
Cat 6 Patch Cables (All Colors Available)	125
Cat 6 Ultra Slim Patch Cables (Black, Grey, Blue, & White Available)	125
Cat 5E SHIELDED Patch Cables (Blue ONLY)	126
Cat 5E Patch Cables (ANGLED, Blue Only)	126
Cat 6 Patch Cables (ANGLED, Black Only)	127
Cat 6A SHIELDED Patch Cables (Black & Grey Available)	128
Cat 5E Cross-Over / System Link	128
Cat 7 SHIELDED Patch Cables (Blue Only)	128
Cat 8 SHIELDED Patch Cables (Black Only)	129
Fiber Optic Jumpers	129
Fiber Optic LC/LC SingleMode Duplex 9/125	129
Fiber Optic LC/LC 10G Multimode Duplex OM3 50/125	129
Fiber Optic LC/LC 100G Multimode Duplex OM4 50/125	130
Fiber Optic LC/LC 100G Multimode Duplex OM5 50/125	130
Fiber Optic LC/SC SingleMode Duplex 9/125	130
Fiber Optic LC/SC 10G Multimode Duplex OM3 50/125	130
Fiber Optic SC/SC SingleMode Duplex 9/125	131
Fiber Optic SC/SC 10G Multimode Duplex OM3 50/125	131
Fiber Optic ST/ST 10G Multimode Duplex OM3 50/125	131
Adapters and Couplers	131
Cisco (TM) Transceivers	131
Switches and Routers	131
Connectors / Accessories	132
Cisco (TM) Transceivers	133
Panel Mount - USB 2 and 3	133
Panel Mount - HDMI and DVI	133
Panel Mount - 3.5mm and RCA	134
Panel Mount - Networking	134
Panel Mount - D Series Neutrik	134

Panel Mount - Miscellaneous	135
Wallplates - Audio, Video, Computer	135
Wallplates - HDMI	136
Wallplates - Pass-Thru	137
Wallplates - Decora Type	138
Wallplates - Powered & Bridge	139
Wallplates - D-Series / Neutrik Panel	139
Wallplates - Phone (RJ11/RJ12)	139
Cable Management - Loom and Cable Tube	140
TV Mounts	140
TV Mounts - TV Outdoor Covers	142
TV Antennas	143
Accessory - Cable Management	143
Grommets	143
Cable Mesh / Tubing / Ties / Straps	146
Cables Ladders and Hooks	147
Accessory - Infra-Red (IR)	147
Accessory - Tools	147
Accessory - EV Charger Adapter	147
EV Accessory - EV Charger Adapter	148

HDMI Products - HDMI Products (All)

Confused about WHICH HDMI Cable you need? HDMI with Ethernet? High-Speed vs Standard-Speed? 28AWG, 24, or 22AWG? 4.92, 10.2, or 18Gbps? CL-2 or In-wall rated? Take the guesswork out of picking the RIGHT HDMI cable. Visit our [HDMI Cable Selection Guide](#) now! We will provide you **EXPERT** advice on cable gauge, speed, and features without the up-sell found at your local BIG-BOX store.

HDMI Fiber Optic Cables

Price / Tier



-- HDMI 2.1 8K@60HZ/48GB OR 4K@120HZ HYBRID FIBER OPTIC CABLES --		
GC-HHFO-8K-17	17ft Ultra HIGH SPEED HDMI 48Gb Fiber Optic/Hybrid Cable 8Kx4K/4K@120Hz	36.00 B
GC-HHFO-8K-20	20ft Ultra HIGH SPEED HDMI 48Gb Fiber Optic/Hybrid Cable 8Kx4K/4K@120Hz	37.53 B
GC-HHFO-8K-27	27ft Ultra HIGH SPEED HDMI 48Gb Fiber Optic/Hybrid Cable 8Kx4K/4K@120Hz	44.27 c
GC-HHFO-8K-33	33ft Ultra HIGH SPEED HDMI 48Gb Fiber Optic/Hybrid Cable 8Kx4K/4K@120Hz	51.11 c
GC-HHFO-8K-49	49ft Ultra HIGH SPEED HDMI 48Gb Fiber Optic/Hybrid Cable 8Kx4K/4K@120Hz	54.71 c
GC-HHFO-8K-66	66ft Ultra HIGH SPEED HDMI 48Gb Fiber Optic/Hybrid Cable 8Kx4K/4K@120Hz	58.63 c
GC-HHFO-8K-82	82ft Ultra HIGH SPEED HDMI 48Gb Fiber Optic/Hybrid Cable 8Kx4K/4K@120Hz	63.41 c
GC-HHFO-8K-100	100ft Ultra HIGH SPEED HDMI 48Gb Fiber Optic/Hybrid Cable 8Kx4K/4K@120Hz	78.47 c
GC-HHFO-8K-130	130ft Ultra HIGH SPEED HDMI 48Gb Fiber Optic/Hybrid Cable 8Kx4K/4K@120Hz	90.79 c
GC-HHFO-8K-164	164ft Ultra HIGH SPEED HDMI 48Gb Fiber Optic/Hybrid Cable 8Kx4K/4K@120Hz	102.73 c
GC-HHFO-8K-200	200ft Ultra HIGH SPEED HDMI 48Gb Fiber Optic/Hybrid Cable 8Kx4K/4K@120Hz	112.38 c
GC-HHFO-8K-230	230ft Ultra HIGH SPEED HDMI 48Gb Fiber Optic/Hybrid Cable 8Kx4K/4K@120Hz	125.78 c
GC-HHFO-8K-265	265ft Ultra HIGH SPEED HDMI 48Gb Fiber Optic/Hybrid Cable 8Kx4K/4K@120Hz	139.44 c
GC-HHFO-8K-300	300ft Ultra HIGH SPEED HDMI 48Gb Fiber Optic/Hybrid Cable 8Kx4K/4K@120Hz	144.28 c
GC-HHFO-8K-330	330ft Ultra HIGH SPEED HDMI 48Gb Fiber Optic/Hybrid Cable 8Kx4K/4K@120Hz	149.50 c
HA-HHFO-PL-66	66ft PLENUM Ultra HIGH SPEED HDMI 18Gb Fiber Optic/Hybrid Cable 4Kx2K/60Hz	259.88 x
HA-HHFO-PL-130	130ft PLENUM Ultra HIGH SPEED HDMI 18Gb Fiber Optic/Hybrid Cable 4Kx2K/60Hz	376.09 x

Our **PLENUM RATED** HDMI Fiber Optic Hybrid solutions allow your HDMI signal to reach distances to 330ft in perfect 4K@60Hz 18Gbps YUV:444 mode



Features and Specifications

- Extremely Flexible
- Supports up to 4K@60Hz to 330ft
- Plenum Rated
- Detachable HDMI ends to easy installation in conduit or tight spaces
- Patented locking HDMI end connectors
- Audio Return Channel
- Perfect digital video and audio

HA-HHFO-PL-200	200ft PLENUM Ultra HIGH SPEED HDMI 18Gb Fiber Optic/Hybrid Cable 4Kx2K/60Hz	513.89 x
HA-HHFO-PL-230	230ft PLENUM Ultra HIGH SPEED HDMI 18Gb Fiber Optic/Hybrid Cable 4Kx2K/60Hz	569.91 x
HA-HHFO-PL-262	262ft PLENUM Ultra HIGH SPEED HDMI 18Gb Fiber Optic/Hybrid Cable 4Kx2K/60Hz	644.42 x

-- FIBER OPTIC/HYBRID USB TYPE-C MALE TO HDMI 18GB 4K@60HZ CABLE --

HA-CHFO-15	15ft USB 3.2 Gen2 Type-C Male to HDMI 18GB 4K@60Hz Fiber Optic/Hybrid Cable	89.83 A
GC-CHFO-20	20ft USB 3.2 Gen2 Type-C Male to HDMI 18GB 4K@60Hz Fiber Optic/Hybrid Cable	99.01 A
GC-CHFO-49	49ft USB 3.2 Gen2 Type-C Male to HDMI 18GB 4K@60Hz Fiber Optic/Hybrid Cable	113.63 A
GC-CHFO-65	65ft USB 3.2 Gen2 Type-C Male to HDMI 18GB 4K@60Hz Fiber Optic/Hybrid Cable	121.72 A
GC-CHFO-82	82ft USB 3.2 Gen2 Type-C Male to HDMI 18GB 4K@60Hz Fiber Optic/Hybrid Cable	136.02 A
GC-CHFO-100	100ft USB 3.2 Gen2 Type-C Male to HDMI 18GB 4K@60Hz Fiber Optic/Hybrid Cable	144.54 A

HDMI PLENUM Rated Cables

Price / Tier



CV-P-HD28-25RM

-- PLENUM RATED HDMI CABLES (STANDARD COPPER) --

25ft **PLENUM** HIGH SPEED HDMI Cable with Ethernet 28AWG, Gold Plated 149.07 x

-- PLENUM RATED HDMI CABLES (FIBER) --

CV-P-HDA20-25	25ft PLENUM Ultra HIGH SPEED HDMI 18Gb Fiber Optic/Hybrid Cable 4Kx2K/60Hz	146.63 A
CV-P-HDA20-35	35ft PLENUM Ultra HIGH SPEED HDMI 18Gb Fiber Optic/Hybrid Cable 4Kx2K/60Hz	163.85 B
CV-P-HDA20-50	50ft PLENUM Ultra HIGH SPEED HDMI 18Gb Fiber Optic/Hybrid Cable 4Kx2K/60Hz	170.58 A
HA-HHFO-PL-66	66ft PLENUM Ultra HIGH SPEED HDMI 18Gb Fiber Optic/Hybrid Cable 4Kx2K/60Hz	259.88 x
CV-P-HDA20-75	75ft PLENUM Ultra HIGH SPEED HDMI 18Gb Fiber Optic/Hybrid Cable 4Kx2K/60Hz	201.75 A
CV-P-HDA20-100	100ft PLENUM Ultra HIGH SPEED HDMI 18Gb Fiber Optic/Hybrid Cable 4Kx2K/60Hz	237.18 A
HA-HHFO-PL-130	130ft PLENUM Ultra HIGH SPEED HDMI 18Gb Fiber Optic/Hybrid Cable 4Kx2K/60Hz	376.09 x

Our **PLENUM RATED**HDMI Fiber Optic Hybrid solutions allow your HDMI signal to reach distances to 330ft in perfect 4K@60Hz 18Gbps YUV:444 mode



Features and Specifications

- Extremely Flexible
- Supports up to 4K@60Hz to 330ft
- Plenum Rated
- Detachable HDMI ends to easy installation in conduit or tight spaces
- Patented locking HDMI end connectors
- Audio Return Channel
- Perfect digital video and audio

HA-HHFO-PL-200	200ft PLENUM Ultra HIGH SPEED HDMI 18Gb Fiber Optic/Hybrid Cable 4Kx2K/60Hz	513.89 x
HA-HHFO-PL-230	230ft PLENUM Ultra HIGH SPEED HDMI 18Gb Fiber Optic/Hybrid Cable 4Kx2K/60Hz	569.91 x
HA-HHFO-PL-262	262ft PLENUM Ultra HIGH SPEED HDMI 18Gb Fiber Optic/Hybrid Cable 4Kx2K/60Hz	644.42 x

HDMI Extension Cables

Price / Tier



FE-HXT28-6IN	6inch HIGH-SPEED HDMI w/Ethernet 28 AWG EXTENSION (M/F) Cable,Gold Plated	6.28 D
FE-HXT28-01	1.5ft HIGH-SPEED HDMI w/Ethernet 28 AWG EXTENSION (M/F) Cable,Gold Plated	6.33 D
FE-HXT28-03	3ft HIGH-SPEED HDMI w/Ethernet 28 AWG EXTENSION (M/F) Cable,Gold Plated	9.68 B
FE-HXT28-06	6ft HIGH-SPEED HDMI w/Ethernet 28 AWG EXTENSION (M/F) Cable,Gold Plated	10.66 D
FE-HXT28-10	10ft HIGH-SPEED HDMI w/Ethernet 28 AWG EXTENSION (M/F) Cable,Gold Plated	11.54 D
HA-HXT28-15	15ft STANDARD-SPEED HDMI w/Ethernet 28 AWG EXTENSION (M/F) Cable,Gold Plat	15.22 C

-- HDMI/DVI PANEL MOUNT CONNECTORS --

FE-PMHH-10IN	10 INCH PANEL-MOUNT HDMI Female/Male Cable (30 AWG Gold Plated	6.24 D
FE-PMHH-01	1.5FT INCH PANEL-MOUNT HDMI Female/Male Cable (30 AWG Gold Plated	6.71 D
FE-PMHH-03	3FT INCH PANEL-MOUNT HDMI Female/Male Cable (30 AWG Gold Plated	7.67 D

-- ANGLED HDMI WITH ETHERNET EXTENSION CABLES 28 AWG (MALE TO FEMALE) --

FE-HXT-LF-08IN	8inch High Speed 4K@60Hz HDMI EXTENSION Adapter Cable LEFT ANGLE CONNECTOR	7.33 D
----------------	--	--------



Angle extension cable (6 inches) is ideal for connecting products that are in a hard-to-reach location. Male connector is angled LEFT (see photo to determine direction you need) to allow you to fit your final HDMI connector at any angle.

- HDMI resolution: Up to 4K
- Data transfer speed: to 18Gbps
- Male connector is ANGLED LEFT (see photo for angle orientation)
- Wire Gauge: 28 AWG

FE-HXT-RT-08IN	8inch High Speed 4K@60Hz HDMI EXTENSION Adapter Cable RIGHT ANGLE CONNECTOR	7.33 D
FE-HXT-UP-08IN	8inch High Speed 4K@60Hz HDMI EXTENSION Adapter Cable UP ANGLE CONNECTOR	7.38 D
FE-HXT-DW-08IN	8inch High Speed 4K@60Hz HDMI EXTENSION Adapter Cable DOWN ANGLE CONNECTOR	7.38 D

-- HDMI WITH ETHERNET EXTENSION CABLES 24 AWG (MALE TO FEMALE) --

FE-HXT14-03	3ft HIGH-SPEED HDMI w/Ethernet 24 AWG EXTENSION (M/F) CL2 Cable, Gold Plate	10.10 D
FE-HXT14-06	6ft HIGH-SPEED HDMI w/Ethernet 24 AWG EXTENSION (M/F) CL2 Cable,Gold Plate	13.91 D
FE-HXT14-10	10ft HIGH-SPEED HDMI w/Ethernet 24 AWG EXTENSION (M/F) CL2 Cable,Gold Plat	16.65 D
FE-HXT14-15	15ft HIGH-SPEED HDMI w/Ethernet 24 AWG EXTENSION (M/F) CL2 Cable,Gold Plat	32.14 D

Micro HDMI Cables and Adapters (Type D)

Price / Tier



-- MICRO-HDMI TO STANDARD HDMI W/ETHERNET MALE TO MALE CABLE (34AWG) --		
FE-HHD14-6IN	6inch MICRO-HDMI (Type D) to Standard HDMI M to M 30AWG Cable	4.75 c
FE-HHD34-6IN	6inch Ultra-Slim MICRO-HDMI (Type D) to Standard HDMI M to M 34AWG Cable	6.36 D
FE-HHD14-10IN	10 inch MICRO-HDMI (Type D) to Standard HDMI M to M 30AWG Cable	5.05 D
FE-HHD14-01	1.5ft MICRO-HDMI (Type D) to Standard HDMI M to M 30AWG Cable	6.29 D
FE-HHD90-18IN	18INCH MICRO-HDMI (Type D) Angled to Standard HDMI M to M 32AWG Cable	7.14 D
FE-HHD14-03	3ft MICRO-HDMI (Type D) to Standard HDMI M to M 30AWG Cable	7.14 D
FE-HHD14-06	6ft MICRO-HDMI (Type D) to Standard HDMI M to M 30AWG Cable	8.47 c
FE-HHD14-10	10ft MICRO-HDMI (Type D) to Standard HDMI M to M 30AWG Cable	9.34 c

-- MICRO-HDMI TO MICRO-HDMI W/ETHERNET MALE TO MALE CABLE (34AWG) --

FE-HHMD-6IN	6 inch MICRO-HDMI to MICRO-HDMI w/Ethernet Male to Male Cable (32AWG Blac	3.14 B
--------------------	---	--------



Connects any **MICRO-HDMI TYPE D**, or other device that has an MICRO-HDMI TYPE D female port to another MICRO-HDMI device. Both ends of this cable thus have MICRO-D HDMI male connectors.

Features and Specifications

- PVC Molded End Dimensions: 1 in (L) x 0.5in (W) x 5/16in (H)
- Wire Gauge: 34 AWG
- Supports both VIDEO and AUDIO
- Micro-HDMI (Type D) to Micro-HDMI Type D (Micro) Connections both ends
- Supports to 1080P Resolution

FE-HHMD-10IN	10 inch MICRO-HDMI to MICRO-HDMI w/Ethernet Male to Male Cable (32AWG)	3.30 B
FE-HHMD-01	1.5ft MICRO-HDMI to MICRO-HDMI w/Ethernet Male to Male Cable (32AWG)	3.55 c
FE-HHMD-03	3ft MICRO-HDMI to MICRO-HDMI w/Ethernet Male to Male Cable (32AWG)	5.48 c
FE-HHMD-06	6ft MICRO-HDMI to MICRO-HDMI w/Ethernet Male to Male Cable (32AWG)	7.11 c
FE-HHMD-10	10ft MICRO-HDMI to MICRO-HDMI w/Ethernet Male to Male Cable (32AWG)	7.89 D

-- MICRO-HDMI / DVI COMBO CABLES (VIDEO SUPPORT ONLY) --

FE-DVI-HD-01	1.5ft DVI Male to Micro-HDMI Male 30 AWG,Black	6.56 c
FE-DVI-HD-03	3ft DVI Male to Micro-HDMI Male 30 AWG,Black	7.26 c
FE-DVI-HD-06	6ft DVI Male to Micro-HDMI Male 30 AWG,Black	8.53 c
FE-DVI-HD-10	10ft DVI Male to Micro-HDMI Male 30 AWG,Black	10.33 c
FE-DVI-HD-15	15ft DVI Male to Micro-HDMI Male 30 AWG,Black	12.65 c

-- MICRO HDMI (TYPE D) CABLES AND ADAPTERS --

FE-ADT-155	Micro-HDMI (Type-D) Male to HDMI A Female Adapter, Gold Plated	3.20 c
FE-ADT-224	8 inch MICRO-HDMI (Male) to HDMI (Female) 4K@60Hz Port Saver Adapter Cable	4.77 c
FE-ADT-459	Micro-HDMI (Type-D) FEMALE to HDMI A MALE Adapter, Gold Plated	3.50 c
FE-ADT-250	HDMI Female to Micro and Mini HDMI Male Dual Adapter	4.43 x

Mini HDMI Cables and Adapters

Price / Tier



-- HIGH-SPEED MINI-HDMI TO HDMI W/ETHERNET 30 AWG CABLE --		
FE-HHM14-01	1.5FT HIGH-SPEED Mini-HDMI to HDMI 30 AWG Cable	5.06 ^D
FE-HHM14-10IN	10 inch HIGH-SPEED Mini-HDMI to HDMI 30 AWG Cable	4.69 ^C
FE-HHM14-6IN	6inch HIGH-SPEED Mini-HDMI to HDMI 30 AWG Cable	4.36 ^C
GC-HHM14-03	3ft HIGH-SPEED Mini-HDMI to HDMI 30 AWG Cable	4.78 ^D
FE-HHM14-06	6ft HIGH-SPEED Mini-HDMI to HDMI 30 AWG Cable	7.98 ^C
FE-HHM14-10	10ft HIGH-SPEED Mini-HDMI to HDMI 30 AWG Cable	10.06 ^C
-- HIGH-SPEED MINI-HDMI TO MINI-HDMI W/ETHERNET 30 AWG CABLE --		
FE-HHMC-03	3ft HIGH-SPEED Mini-HDMI to Mini-HDMI w/Ethernet 30 AWG Cable	6.02 ^D
FE-HHMC-06	6ft HIGH-SPEED Mini-HDMI to Mini-HDMI w/Ethernet 30 AWG Cable	6.41 ^D
FE-HHMC-10	10ft HIGH-SPEED Mini-HDMI to Mini-HDMI w/Ethernet 30 AWG Cable	6.96 ^D
-- MINI-HDMI / DVI COMBO CABLES (VIDEO SUPPORT ONLY) --		
FE-DVI-HM-01	1.5ft DVI Male to Mini-HDMI Male 30 AWG,Black	6.23 ^C
FE-DVI-HM-03	3ft DVI Male to Mini-HDMI Male 30 AWG,Black	6.93 ^C
FE-DVI-HM-06	6ft DVI Male to Mini-HDMI Male 30 AWG,Black	8.16 ^C
FE-DVI-HM-10	10ft DVI Male to Mini-HDMI Male 30 AWG,Black	10.33 ^C
FE-DVI-HM-15	15ft DVI Male to Mini-HDMI Male 30 AWG,Black	11.55 ^C
FE-DVI-HM-20	20ft DVI Male to Mini-HDMI Male 30 AWG,Black	14.43 ^C
FE-DVI-HM-25	25ft DVI Male to Mini-HDMI Male 30 AWG,Black	16.50 ^C
-- MINI HDMI (TYPE C) CABLES AND ADAPTERS --		
FE-ADT-228	MINI-HDMI (Type C) Female to HDMI (Type A) Male Adapter Gold Plated	4.12 ^D
FE-ADT-250	HDMI Female to Micro and Mini HDMI Male Dual Adapter	4.43 ^X

Display Port/Mini-Display Port to HDMI

Price / Tier



FE-MDPHH-03	3ft Mini DisplayPort to HDMI Cable 30AWG Gold Plated, 4Kx2K@30Hz, Black	11.35 ^C
GC-MDPHH-06	6ft Mini DisplayPort to HDMI Cable 32AWG Gold Plated, 4Kx2K@30Hz, Black	14.04 ^D
HA-MDPHH-15	15ft Mini DisplayPort to HDMI Cable 28AWG Gold Plated, 4Kx2K@30Hz, Black	19.52 ^C
FE-HH-DP	DisplayPort (Male) to HDMI (Female) Adapter, Gold Plated	9.44 ^B
FE-HH-DP-4IN	4 INCH DisplayPort SOURCE (Male) to HDMI DESTINATION (Female) Adapter Cable	10.33 ^B
FE-HH-MDP	4 INCH Mini DisplayPort (Male) to HDMI (Female) Adapter Cable	4.90 ^C
FE-ADT-253	HDMI Female (Source) to Mini DisplayPort (Monitor) Male Adapter, White	14.23 ^D
FE-ADT-462	HDMI Female (Source) to DisplayPort Male (Monitor) to 8K@30Hz Adapter (2.5ft)	37.37 ^A

HDMI over Ethernet and Wireless

Price / Tier



-- HDMI OVER ETHERNET (CAT5 AND CAT6) BALUN, 1080 AND 4K RESOLUTIONS --		
HD-C-EDB50C	164ft HDMI 4K@60Hz over Cat5E/Cat6 Network Cable Kit w/IR & Loop Out	123.23 ^B
HD-C-ED970C	230ft HDMI 4K@30Hz over Cat5E/Cat6 Network Cable Kit w/IR & Loop Out	80.94 ^B
LK-V393-KIT	394ft HDMI 4K@60Hz over Cat5E/Cat6 Network Cable Kit w/IR	246.90 ^X
HD-C-SPB14D60	4 Port - 200ft HDMI 4K@60 18Gbps Splitter/Distribution over CAT6 Ethernet	224.50 ^A
-- HDMI WIRELESS --		
HD-V-W561	100ft HDMI 4K@30Hz over Wireless Transmitter / Receiver Kit	200.95 ^A

HDMI / DVI Combo Cables

Price / Tier



-- HDMI / DVI COMBO CABLES (VIDEO SUPPORT ONLY) --		
GC-HD-6IN	6inch HDMI/DVI-D Combination Cable (30 AWG Gold Plated)	4.87 D
GC-HD-01	1.5ft HDMI/DVI-D Combination Cable (30 AWG Gold Plated)	6.33 D
GC-HD-03	3ft HDMI/DVI-D Combination Cable (30 AWG Gold Plated)	7.99 D
GC-HD-06	6ft HDMI/DVI-D Combination Cable (30 AWG Gold Plated)	10.89 D
GC-HD-10	10ft HDMI/DVI-D Combination Cable (30 AWG Gold Plated)	13.56 D
GC-HD-15	15ft HDMI/DVI-D Combination Cable (30 AWG Gold Plated)	15.37 D
GC-HD-20	20ft HDMI/DVI-D Combination Cable (28 AWG Gold Plated)	16.33 C
GC-HD-25-8	25ft HDMI/DVI-D Combination Cable (28 AWG Gold Plated)	17.69 C
GC-HD-35-6	35ft HDMI/DVI-D Combination Cable (26 AWG Gold Plated)	24.04 B
GC-HD-50-6	50ft HDMI/DVI-D Combination Cable (26 AWG Gold Plated)	40.37 C

-- MINI-HDMI / DVI COMBO CABLES (VIDEO SUPPORT ONLY) --		
FE-DVI-HM-01	1.5ft DVI Male to Mini-HDMI Male 30 AWG,Black	6.23 C
FE-DVI-HM-03	3ft DVI Male to Mini-HDMI Male 30 AWG,Black	6.93 C
FE-DVI-HM-06	6ft DVI Male to Mini-HDMI Male 30 AWG,Black	8.16 C
FE-DVI-HM-10	10ft DVI Male to Mini-HDMI Male 30 AWG,Black	10.33 C
FE-DVI-HM-15	15ft DVI Male to Mini-HDMI Male 30 AWG,Black	11.55 C
FE-DVI-HM-20	20ft DVI Male to Mini-HDMI Male 30 AWG,Black	14.43 C
FE-DVI-HM-25	25ft DVI Male to Mini-HDMI Male 30 AWG,Black	16.50 C
FE-PMHD-10IN	10inch PANEL-MOUNT HDMI Female/DVI-D Combination Cable (30 AWG Gold Plate)	6.48 X
FE-PMHD-03	3ft PANEL-MOUNT HDMI Female / DVI-D Combination Cable (30 AWG Gold Plated)	9.32 D

-- MICRO-HDMI / DVI COMBO CABLES (VIDEO SUPPORT ONLY) --		
FE-DVI-HD-01	1.5ft DVI Male to Micro-HDMI Male 30 AWG,Black	6.56 C
FE-DVI-HD-03	3ft DVI Male to Micro-HDMI Male 30 AWG,Black	7.26 C
FE-DVI-HD-06	6ft DVI Male to Micro-HDMI Male 30 AWG,Black	8.53 C
FE-DVI-HD-10	10ft DVI Male to Micro-HDMI Male 30 AWG,Black	10.33 C
FE-DVI-HD-15	15ft DVI Male to Micro-HDMI Male 30 AWG,Black	12.65 C

-- HDMI / DVI COMBO CABLES (WITH AUDIO PIGTAILS) --		
FE-HD3MM-03	3ft HDMI/DVI-D w/3.5mm AUDIO Cable High Performance 28 AWG Gold Plated	10.27 X
FE-HD3MM-15	15ft HDMI/DVI-D w/3.5mm AUDIO Cable High Performance 28 AWG Gold Plated	24.18 D
FE-HD-FM	DVI-D Male (24+Blade) to HDMI Female Adapter, Gold Plated	4.12 D



This adapter converts HDMI Male to DVI Male Single (Digital) Link connector. Gold Plated. As the HDMI standard is SINGLE LINK, an HDMI signal can ONLY be converted to a DVI Digital Single link type (18pin + 1 blade) technology.

Features and Specifications

- HDMI Type A Female (Standard)
- DVI-D 24pin + Blade Male
- Gold Plate Pins

FE-HD-MF	DVI-D Female to HDMI Male Adapter, Gold Plated	2.43 A
FE-ADT-112	HDMI Female to DVI-D Male Swivel Adapter GOLD PLATED	9.17 D
FE-ADT-235	6inch HDMI Male to 2 DVI-D Female Splitter (Mirror) Adapter Cable	8.70 C
FE-ADT-124	DVI-I (Fully Pinned) Coupler / Gender Changer (Female to Female)	8.79 X
FE-ADT-121	Ferrite Core (8mm), for VGA, HDMI, DVI, or Other Cables for 24/26/28AWG	1.51 D
FE-ADT-122	Ferrite Core (13mm), for VGA, HDMI, DVI, or Other Cables for 22/24/26AWG	1.51 D

Type C USB to HDMI Cables and Adapters

Price / Tier



-- USB TYPE-C MALE TO HDMI 18GB 4K@60HZ CABLE --		
FE-C3H-10	10ft USB 3.2 Gen2 Type-C Male to HDMI 18GB 4K@60Hz Cables	23.12 B
FE-C3H-03	3ft USB 3.2 Gen2 Type-C Male to HDMI 18GB 4K@60Hz Cables	18.22 B
FE-C3H-01	1.5ft USB 3.2 Gen2 Type-C Male to HDMI 18GB 4K@60Hz Cables	17.51 B
FE-C3H-06	6ft USB 3.2 Gen2 Type-C Male to HDMI 18GB 4K@60Hz Cables	19.81 B

-- FIBER OPTIC/HYBRID USB TYPE-C MALE TO HDMI 18GB 4K@60HZ CABLE --

HA-CHFO-15	15ft USB 3.2 Gen2 Type-C Male to HDMI 18GB 4K@60Hz Fiber Optic/Hybrid Cable	89.83 ^A
GC-CHFO-20	20ft USB 3.2 Gen2 Type-C Male to HDMI 18GB 4K@60Hz Fiber Optic/Hybrid Cable	99.01 ^A
CV-ECW-100	USB-C Male to HDMI Male 1080P Wireless Extender	159.00 ^A
GC-CHFO-49	49ft USB 3.2 Gen2 Type-C Male to HDMI 18GB 4K@60Hz Fiber Optic/Hybrid Cable	113.63 ^A
GC-CHFO-65	65ft USB 3.2 Gen2 Type-C Male to HDMI 18GB 4K@60Hz Fiber Optic/Hybrid Cable	121.72 ^A
GC-CHFO-82	82ft USB 3.2 Gen2 Type-C Male to HDMI 18GB 4K@60Hz Fiber Optic/Hybrid Cable	136.02 ^A
GC-CHFO-100	100ft USB 3.2 Gen2 Type-C Male to HDMI 18GB 4K@60Hz Fiber Optic/Hybri Cable	144.54 ^A

-- USB 3 TYPE-C TO VIDEO ADAPTERS AND CONVERTERS --

FE-ADT-276	4inch USB 3 Type C Male to HDMI (4Kx2K@30Hz) Female Adapter Cable	15.61 ^A
-------------------	---	--------------------



This 4 inch video adapter features a male Type C connector on one end and a female HDMI connector on the other end.

Features and Specifications

- Cable Length Approx 4 inches
- Maximum Resolution Up to Ultra High Definition 4Kx2K @ 30Hz
- Compatibility Mac OS X, Chrome OS, Windows
- Type USB 3.1 Type C male to HDMI 1.4B female

FE-ADT-314	USB-C Multi Hub 4K HDMI, 2xUSB 3.2 Gen 1, USB-C, Gigabit Lan Out	33.89 ^A
-------------------	--	--------------------



USB-C Multi-port Hub provides instant access (output) for 2 x USB 3.0 Type A, USB 3.1 Type C, Gigabit Ethernet (RJ45 jack), and 4K HDMI Video. This multi-port hub is perform for providing every possible needed output for your PC or Mac Laptop that has a single USB Type-C Output.

Features and Specifications

- No drivers required: Plug and Play
- HDMI: Supports 4Kx2K (3840 x 2160 pixels), 30Hz output
- USB: 2x USB 3.0 Type A Ports Output (.5A and .9A)
- RJ45: 1Gbit LAN
- 1xUSB 3.1 Type C Ports Output

FE-ADT-382	USB 3 Type C Male to HDMI 4K@30Hz with Charge Out-ports	12.27 ^A
AE-AUT039	USB 3 Type C Male to HDMI 4K@30Hz VGA (Mirror or Desktop) Adapter Cable	22.34 ^X
FE-USB-432	USB 3 Type C Docking Station/Hub w/2 HDMI 4K, VGA, PD and 4 Ports	58.12 ^A

HDMI and DVI Adapters/Gender Changers

Price / Tier



FE-HH-FM90	HDMI Male to Female 90 Degree Angle Adapter, Down Facing, Gold Plated	6.09 ^D
HA-HH-FM270	HDMI Male to Female 90 Degree Angle Adapter, Upward Facing, Gold Plated	5.14 ^X



Connect this handy adapter to your HDTV and then connect a standard male HDMI wire to this adapter. Ideal for TV's that are wall-mounted, but do not leave enough room for the cable to easily connect. Once male HDMI end is inserted, adapter has approx 3/8" clearance. Gold Plated, HDMI 1.4 certified.

FE-ADT-177	HDMI Right Angle M/F Adapter LEFT-SIDE Oriented Gold Plated	5.65 ^D
FE-ADT-178	HDMI Right Angle M/F Adapter RIGHT-SIDE Oriented Gold Plated	5.62 ^D
FE-ADT-176	HDMI-HDMI Female to Female Gender Changer/Coupler, Gold Plated	3.32 ^D
FE-ADT-115	HDMI Angle Coupler (Female to Female) - 90 Degree Gold Plated	3.01 ^D
FE-PAN-HDMI	Wallplate: HDMI Female D-Series/Neutrik Panel Mount Connector, Metal Shell	4.94 ^C



This adapter converts HDMI Male to DVI Male Single (Digital) Link connector. Gold Plated. As the HDMI standard is SINGLE LINK, an HDMI signal can ONLY be converted to a DVI Digital Single link type (18pin + 1 blade) technology.

Features and Specifications

- HDMI Type A Female (Standard)
- DVI-D 24pin + Blade Male
- Gold Plate Pins

FE-HD-MF	DVI-D Female to HDMI Male Adapter, Gold Plated	2.43 A
FE-ADT-235	6inch HDMI Male to 2 DVI-D Female Splitter (Mirror) Adapter Cable	8.70 C
FE-ADT-112	HDMI Female to DVI-D Male Swivel Adapter GOLD PLATED	9.17 D
BC-AD-USB3AMHDMI-MF	4inch USB 3 Type A Male to HDMI 1080P Female Adapter Cable	15.61 B
FE-ADT-276	4inch USB 3 Type C Male to HDMI (4Kx2K@30Hz) Female Adapter Cable	15.61 A



This 4 inch video adapter features a male Type C connector on one end and a female HDMI connector on the other end.

Features and Specifications

- Cable Length Approx 4 inches
- Maximum Resolution Up to Ultra High Definition 4Kx2K @ 30Hz
- Compatibility Mac OS X, Chrome OS, Windows
- Type USB 3.1 Type C male to HDMI 1.4B female

FE-ADT-314	USB-C Multi Hub 4K HDMI, 2xUSB 3.2 Gen 1, USB-C, Gigabit Lan Out	33.89 A
------------	--	---------

USB-C Multi-port Hub provides instant access (output) for 2 x USB 3.0 Type A, USB 3.1 Type C, Gigabit Ethernet (RJ45 jack), and 4K HDMI Video. This multi-port hub is perform for providing every possible needed output for your PC or Mac Laptop that has a single USB Type-C Output.



Features and Specifications

- No drivers required: Plug and Play
- HDMI: Supports 4Kx2K (3840 x 2160 pixels), 30Hz output
- USB: 2x USB 3.0 Type A Ports Output (.5A and .9A)
- RJ45: 1Gbit LAN
- 1xUSB 3.1 Type C Ports Output

FE-USB-432	USB 3 Type C Docking Station/Hub w/2 HDMI 4K, VGA, PD and 4 Ports	58.12 A
HD-V-R65	HDMI 2.0 18Gb 4K@60Hz Equalizer/Extender/Repeater/Booster	20.75 B
FE-ADT-453	HDMI 2.0 18Gb 4K@60Hz POWERED Equalizer/Extender/Repeater/Booster	27.46 B
FE-ADT-124	DVI-I (Fully Pinned) Coupler / Gender Changer (Female to Female)	8.79 X
FE-ADT-322	DVI-I Male to DVI-I Female (24+4+Blade) Port Saver/Adapter, Gold Plated	2.98 X
FE-ADT-187	DVI-I Male to Male Gender Changer Gold Plated with 4 Thumb Bolts	4.24 C

-- VGA / DVI INTERCONNECTS, ACCESSORIES, AND WALLPLATES --

FE-ADT-119	DVI-I Male (Analog) to VGA (15 Pin) Female Adapter, Gold Plated	3.89 D
HA-ADT-127	Mini-DVI to DVI (Female) Adapter Cable	10.20 X
FE-HH-DP-4IN	4 INCH DisplayPort SOURCE (Male) to HDMI DESTINATION (Female) Adapter Cable	10.33 B
FE-ADT-253	HDMI Female (Source) to Mini DisplayPort (Monitor) Male Adapter, White	14.23 D
FE-HH-MDP	4 INCH Mini DisplayPort (Male) to HDMI (Female) Adapter Cable	4.90 C
FE-ADT-462	HDMI Female (Source) to DisplayPort Male (Monitor) to 8K@30Hz Adapter (2.5ft)	37.37 A
MO-12800	DisplayPort (Male) to HDMI (4K DVI, VGA (Female) Adapter Cable, White	46.54 C
FE-ADT-228	MINI-HDMI (Type C) Female to HDMI (Type A) Male Adapter Gold Plated	4.12 D
FE-ADT-155	Micro-HDMI (Type-D) Male to HDMI A Female Adapter, Gold Plated	3.20 C
FE-ADT-459	Micro-HDMI (Type-D) FEMALE to HDMI A MALE Adapter, Gold Plated	3.50 C
FE-ADT-250	HDMI Female to Micro and Mini HDMI Male Dual Adapter	4.43 X
FE-ADT-224	8 inch MICRO-HDMI (Male) to HDMI (Female) 4K@60Hz Port Saver Adapter Cable	4.77 C

ZT-T-602S	VGA with 3.5mm Audio to HDMI (to 1080P) Digital Converter, Portable	20.99	A
FE-ADT-121	Ferrite Core (8mm), for VGA, HDMI, DVI, or Other Cables for 24/26/28AWG	1.51	D
HA-DD-DP-4IN	4inch DisplayPort (Male) to DVI-D (Female) Adapter Cable	9.76	X
FE-ADT-328	DisplayPort (Male) to VGA (Female) Adapter Cable, White, Gold Plated	13.01	C
FE-HH-DP	DisplayPort (Male) to HDMI (Female) Adapter, Gold Plated	9.44	B
FE-ADT-439	Ferrite Core (5mm), for USB, or Other Cables for 30/32/34 AWG	1.51	D
NW-58T7288	HDMI Cable Digital LED Tester (v1.4) with ARC and Ethernet Support	22.71	B

HDMI Cables - by LENGTH

8in to 1.5ft HDMI

Price / Tier



-- GENERAL DUTY, EXTREME, ELITE, AND SLIM HDMI CABLES --			
FE-HH14-8IN	8inch High Speed 4K@60Hz HDMI Cable 18Gbps 30AWG Gold Plated	6.92	D
GC-HH14-01	1.5ft High Speed 4K@60Hz HDMI Cable 18Gbps 30AWG Gold Plated	7.60	D
GC-HH34-01	1.5ft Ultra-Slim HDMI Cable 34 AWG 4K@60Hz Gold Plated, Black	6.89	D
-- 8K@60HZ/48GBPS ELITE ULTRA HIGH SPEED HDMI CABLE GOLD PLATED CABLE --			
GC-HHL48-12IN	12inch ELITE Ultra High Speed 8K@60Hz/48Gb HDMI Cable Gold Plated Cable	11.01	C
GC-HHL48-01	1.5ft ELITE Ultra High Speed 8K@60Hz/48Gb HDMI Cable Gold Plated Cable	11.27	C
-- SPECIALIZED (ANGLED, SWIVEL, COLORED, AND PLENUM) HDMI CABLES --			
FE-HH270-01	1ft 270 Degree ANGLED High Speed HDMI Cable 4K@60Hz/18Gbps 30AWG	7.25	D

3ft HDMI

Price / Tier



-- GENERAL DUTY, EXTREME, ELITE, AND SLIM HDMI CABLES --			
GC-HH14-03	3ft High Speed 4K@60Hz HDMI Cable 18Gbps 30AWG Gold Plated	7.94	D
GC-HH34-03	3ft Ultra-Slim HDMI Cable (4K@60Hz/18Gbps) 34 AWG Gold Plated	8.61	D
-- 8K@60HZ/48GBPS ELITE ULTRA HIGH SPEED HDMI CABLE GOLD PLATED CABLE --			
GC-HHL48-03	3ft ELITE Ultra High Speed 8K@60Hz/48Gb HDMI Cable Gold Plated Cable	12.28	C
-- SPECIALIZED (ANGLED, SWIVEL, COLORED, AND PLENUM) HDMI CABLES --			
GC-HH90-03	3ft 90 Degree ANGLED High Speed HDMI Cable 4K@60Hz/18Gbps 28AWG	7.31	D
GC-HH270-03	3ft 270 Degree ANGLED High Speed HDMI Cable 4K@60Hz/18Gbps 30AWG	7.31	D
FE-HHSW-03	3ft SWIVEL High Speed HDMI Cable 10.2Gbps 28AWG Gold Plated	7.77	X

6 - 8ft HDMI

Price / Tier



-- 6FT GENERAL DUTY, EXTREME, ELITE, AND SLIM HDMI CABLES --			
GC-HH14-06	6ft High Speed 4K@60Hz HDMI Cable 18Gbps 30AWG Gold Plated	8.47	D
GC-HH14-06-WH	6ft High Speed 4K@60Hz HDMI Cable 18Gbps 30AWG Gold Plated, White	8.47	D
GC-HH34-06	6ft Ultra-Slim HDMI Cable (4K@30Hz/10.2Gbps) 34 AWG Gold Plated	9.58	D
GC-HHL48-06	6ft ELITE Ultra High Speed 8K@60Hz/48Gb HDMI Cable Gold Plated Cable	14.56	C
-- 8FT GENERAL DUTY, EXTREME, ELITE, AND SLIM HDMI CABLES --			
GC-HH14-08	8ft High Speed 4K@60Hz HDMI Cable 18Gbps 28AWG Gold Plated	11.15	D
HA-HHL18-08	8ft ELITE Ultra High Speed 4K@60Hz/18Gb HDMI Cable 28AWG Gold Plated	17.83	C
GC-HHL48-08	8ft ELITE Ultra High Speed 8K@60Hz/48Gb HDMI Cable Gold Plated Cable	18.17	C
-- SPECIALIZED (ANGLED, SWIVEL, COLORED, AND PLENUM) HDMI CABLES --			
GC-HH90-06	6ft 90 Degree High Speed HDMI Cable 4K@60Hz/18Gbps 30AWG Gold Plated	9.35	D
GC-HH270-06	6ft 270 Degree ANGLED High Speed HDMI Cable 4K@60Hz/18Gbps 30AWG	9.27	D
FE-HHSW-06	6ft SWIVEL High Speed HDMI Cable 10.2Gbps 28AWG Gold Plated	8.46	C

10 - 12ft HDMI

Price / Tier



GC-HH14-10
GC-HH34-10
GC-HHL48-10

-- 10FT GENERAL DUTY, EXTREME, ELITE, AND SLIM HDMI CABLES --

10ft High Speed 4K@60Hz HDMI Cable 18Gbps 30AWG Gold Plated	13.24	D
10ft Ultra-Slim HDMI Cable (4K@30Hz/10.2Gbps) 34 AWG Gold Plated	12.02	D
10ft ELITE Ultra High Speed 8K@60Hz/48Gb HDMI Cable Gold Plated Cable	18.30	C

-- 12FT GENERAL DUTY, EXTREME, ELITE, AND SLIM HDMI CABLES --

GC-HH14-12	12ft High Speed 4K@60Hz HDMI Cable 18Gbps 30AWG Gold Plated	14.29	D
GC-HHL48-12	12ft ELITE Ultra High Speed 8K@60Hz/48Gb HDMI Cable Gold Plated Cable	19.83	C

-- SPECIALIZED (ANGLED, SWIVEL, COLORED, AND PLENUM) HDMI CABLES --

GC-HH90-10	10ft 90 Degree ANGLED High Speed HDMI Cable 4K@60Hz/18Gbps 28AWG	10.31	D
GC-HH270-10	10ft 270 Degree ANGLED High Speed HDMI Cable 4K@60Hz/18Gbps 30AWG	12.26	D
FE-HHSW-10	10ft SWIVEL High Speed HDMI Cable 10.2Gbps 28AWG Gold Plated	13.09	X

15ft HDMI

Price / Tier



GC-HH14-15
GC-HHL18-15

-- GENERAL DUTY, EXTREME, ELITE, AND SLIM HDMI CABLES --

15ft High Speed 4K@60Hz HDMI Cable 18Gbps 28AWG Gold Plated	16.85	D
15ft ELITE Ultra High Speed 4K@60Hz/18Gb HDMI Cable 28AWG Gold Plated	28.82	D

-- SPECIALIZED (ANGLED, SWIVEL, COLORED, AND PLENUM) HDMI CABLES --

GC-HH90-15	15ft 90 Degree ANGLED High Speed HDMI Cable 4K@60Hz/18Gbps 28AWG	16.32	D
GC-HH270-15	15ft 270 Degree ANGLED High Speed HDMI Cable 4K@60Hz/18Gbps 30AWG	15.96	D
HA-CHFO-15	15ft USB 3.2 Gen2 Type-C Male to HDMI 18GB 4K@60Hz Fiber Optic/Hybrid Cable	89.83	A
GC-HHFO-8K-17	17ft Ultra HIGH SPEED HDMI 48Gb Fiber Optic/Hybrid Cable 8Kx4K/4K@120Hz	36.00	B

20ft HDMI

Price / Tier



GC-HH28-20
GC-HHL18-20
GC-HHFO-8K-17
GC-HHFO-8K-20

-- GENERAL DUTY, EXTREME, ELITE, AND SLIM HDMI CABLES --

20ft High Speed 4K@60Hz HDMI Cable 18Gbps 28AWG w/Redmere	29.04	B
20ft ELITE Ultra High Speed 4K@60Hz/18Gb HDMI Cable 28AWG Gold Plated	32.79	B
17ft Ultra HIGH SPEED HDMI 48Gb Fiber Optic/Hybrid Cable 8Kx4K/4K@120Hz	36.00	B
20ft Ultra HIGH SPEED HDMI 48Gb Fiber Optic/Hybrid Cable 8Kx4K/4K@120Hz	37.53	B

-- SPECIALIZED (ANGLED, SWIVEL, COLORED, AND PLENUM) HDMI CABLES --

GC-CHFO-20	20ft USB 3.2 Gen2 Type-C Male to HDMI 18GB 4K@60Hz Fiber Optic/Hybrid Cable	99.01	A
------------	---	-------	---

25ft HDMI

Price / Tier



GC-HH28-25
GC-HHL18-25

-- GENERAL DUTY, EXTREME, ELITE, AND SLIM HDMI CABLES --

25ft High Speed 4K@60Hz HDMI Cable 18Gbps 28AWG w/Redmere	37.57	C
25ft ELITE Ultra High Speed 4K@60Hz/18Gb HDMI Cable 28AWG Gold Plated	40.65	B

-- SPECIALIZED (ANGLED, SWIVEL, COLORED, AND PLENUM) HDMI CABLES --

CV-P-HD28-25RM	25ft **PLENUM** HIGH SPEED HDMI Cable with Ethernet 28AWG, Gold Plated	149.07	X
CV-P-HDA20-25	25ft PLENUM Ultra HIGH SPEED HDMI 18Gb Fiber Optic/Hybrid Cable 4Kx2K/60Hz	146.63	A
GC-HHFO-8K-27	27ft Ultra HIGH SPEED HDMI 48Gb Fiber Optic/Hybrid Cable 8Kx4K/4K@120Hz	44.27	C

30ft HDMI

Price / Tier



GC-HH28-30
GC-HHL18-30

-- GENERAL DUTY, EXTREME, AND ELITE HDMI CABLES --

30ft High Speed 4K@60Hz HDMI Cable 18Gbps 28AWG w/Redmere	45.93 c
30ft ELITE Ultra High Speed 4K@60Hz/18Gb HDMI Cable 26AWG Gold Plated	49.48 B

-- SPECIALIZED (ANGLED, SWIVEL, COLORED, AND PLENUM) HDMI CABLES --

GC-HHFO-8K-27
GC-HHFO-8K-33

27ft Ultra HIGH SPEED HDMI 48Gb Fiber Optic/Hybrid Cable 8Kx4K/4K@120Hz	44.27 c
33ft Ultra HIGH SPEED HDMI 48Gb Fiber Optic/Hybrid Cable 8Kx4K/4K@120Hz	51.11 c

35ft HDMI

Price / Tier



GC-HH26-35
GC-HHL18-35
GC-HHFO-8K-33

-- GENERAL DUTY, EXTREME, AND ELITE HDMI CABLES --

35ft High Speed 4K@60Hz HDMI Cable 18Gbps 26AWG w/Redmere	52.31 c
35ft ELITE Ultra High Speed 4K@60Hz/18Gb HDMI Cable 26AWG Gold Plated	57.05 c
33ft Ultra HIGH SPEED HDMI 48Gb Fiber Optic/Hybrid Cable 8Kx4K/4K@120Hz	51.11 c

-- SPECIALIZED (ANGLED, SWIVEL, COLORED, AND PLENUM) HDMI CABLES --

CV-P-HDA20-35

35ft PLENUM Ultra HIGH SPEED HDMI 18Gb Fiber Optic/Hybrid Cable 4Kx2K/60Hz	163.85 B
--	----------

40 - 45ft HDMI

Price / Tier



GC-HH26-40
GC-HHL18-40

-- 40FT GENERAL DUTY, EXTREME, ELITE, AND FIBER OPTIC HDMI CABLES --

40ft High Speed 4K@60Hz HDMI Cable 18Gbps 26AWG w/Redmere	53.46 c
40ft ELITE Ultra High Speed 4K@60hz/18Gb HDMI Cable 26AWG Gold Plated	65.77 c

50ft HDMI

Price / Tier



GC-HHL18-50

-- GENERAL DUTY, EXTREME, AND ELITE HDMI CABLES --

50ft ELITE Ultra High Speed 4K@60hz/18Gb HDMI Cable 26AWG Gold Plated	74.72 c
---	---------

-- ULTRA HIGH SPEED HDMI 4K & 8K FIBER OPTIC/HYBRID SOLUTIONS --

GC-HHFO-8K-49

49ft Ultra HIGH SPEED HDMI 48Gb Fiber Optic/Hybrid Cable 8Kx4K/4K@120Hz	54.71 c
---	---------

-- SPECIALIZED (ANGLED, SWIVEL, COLORED, AND PLENUM) HDMI CABLES --

CV-P-HDA20-50
GC-CHFO-49

50ft PLENUM Ultra HIGH SPEED HDMI 18Gb Fiber Optic/Hybrid Cable 4Kx2K/60Hz	170.58 A
49ft USB 3.2 Gen2 Type-C Male to HDMI 18GB 4K@60Hz Fiber Optic/Hybrid Cable	113.63 A

60 - 65ft HDMI

Price / Tier



GC-HHFO-8K-66
HA-HHFO-PL-66

-- HDMI CABLE IN WALL (CL-2) RATED COPPER SOLUTIONS --

-- ULTRA HIGH SPEED HDMI 4K & 8K FIBER OPTIC/HYBRID SOLUTIONS --

66ft Ultra HIGH SPEED HDMI 48Gb Fiber Optic/Hybrid Cable 8Kx4K/4K@120Hz	58.63 c
66ft PLENUM Ultra HIGH SPEED HDMI 18Gb Fiber Optic/Hybrid Cable 4Kx2K/60Hz	259.88 x

-- SPECIALIZED (ANGLED, SWIVEL, COLORED, AND PLENUM) HDMI CABLES --

HA-HHTN-66

66ft TITAN Ultra High Speed 4K@60Hz HDMI Cable 18Gbps 26AWG Gold Plated	151.70 x
---	----------

-- FIBER OPTIC/HYBRID USB TYPE-C MALE TO HDMI 18GB 4K@60HZ CABLE --

GC-CHFO-65

65ft USB 3.2 Gen2 Type-C Male to HDMI 18GB 4K@60Hz Fiber Optic/Hybrid Cable	121.72 A
---	----------

75 - 85ft HDMI

Price / Tier



CV-P-HDA20-75
GC-HHFO-8K-82
GC-CHFO-82

-- ULTRA HIGH SPEED HDMI 4K & 8K FIBER OPTIC/HYBRID SOLUTIONS --

75ft PLENUM Ultra HIGH SPEED HDMI 18Gb Fiber Optic/Hybrid Cable 4Kx2K/60Hz	201.75 A
82ft Ultra HIGH SPEED HDMI 48Gb Fiber Optic/Hybrid Cable 8Kx4K/4K@120Hz	63.41 C
82ft USB 3.2 Gen2 Type-C Male to HDMI 18GB 4K@60Hz Fiber Optic/Hybrid Cable	136.02 A

100ft and Longer HDMI

Price / Tier



GC-HHFO-8K-100
GC-HHFO-8K-130
GC-HHFO-8K-164
GC-HHFO-8K-200
GC-HHFO-8K-265
GC-HHFO-8K-230
GC-HHFO-8K-300
GC-HHFO-8K-330

-- ULTRA HIGH SPEED HDMI 40GB (8K) FIBER OPTIC/HYBRID SOLUTIONS --

100ft Ultra HIGH SPEED HDMI 48Gb Fiber Optic/Hybrid Cable 8Kx4K/4K@120Hz	78.47 C
130ft Ultra HIGH SPEED HDMI 48Gb Fiber Optic/Hybrid Cable 8Kx4K/4K@120Hz	90.79 C
164ft Ultra HIGH SPEED HDMI 48Gb Fiber Optic/Hybrid Cable 8Kx4K/4K@120Hz	102.73 C
200ft Ultra HIGH SPEED HDMI 48Gb Fiber Optic/Hybrid Cable 8Kx4K/4K@120Hz	112.38 C
265ft Ultra HIGH SPEED HDMI 48Gb Fiber Optic/Hybrid Cable 8Kx4K/4K@120Hz	139.44 C
230ft Ultra HIGH SPEED HDMI 48Gb Fiber Optic/Hybrid Cable 8Kx4K/4K@120Hz	125.78 C
300ft Ultra HIGH SPEED HDMI 48Gb Fiber Optic/Hybrid Cable 8Kx4K/4K@120Hz	144.28 C
330ft Ultra HIGH SPEED HDMI 48Gb Fiber Optic/Hybrid Cable 8Kx4K/4K@120Hz	149.50 C

-- PLENUM ULTRA HIGH SPEED HDMI 18GB FIBER OPTIC/HYBRID SOLUTIONS --

CV-P-HDA20-100	100ft PLENUM Ultra HIGH SPEED HDMI 18Gb Fiber Optic/Hybrid Cable 4Kx2K/60Hz	237.18 A
HA-HHFO-PL-130	130ft PLENUM Ultra HIGH SPEED HDMI 18Gb Fiber Optic/Hybrid Cable 4Kx2K/60Hz	376.09 X

Our **PLENUM RATED** HDMI Fiber Optic Hybrid solutions allow your HDMI signal to reach distances to 330ft in perfect 4K@60Hz 18Gbps YUV:444 mode



Features and Specifications

- Extremely Flexible
- Supports up to 4K@60Hz to 330ft
- Plenum Rated
- Detachable HDMI ends to easy installation in conduit or tight spaces
- Patented locking HDMI end connectors
- Audio Return Channel
- Perfect digital video and audio

HA-HHFO-PL-200	200ft PLENUM Ultra HIGH SPEED HDMI 18Gb Fiber Optic/Hybrid Cable 4Kx2K/60Hz	513.89 X
HA-HHFO-PL-230	230ft PLENUM Ultra HIGH SPEED HDMI 18Gb Fiber Optic/Hybrid Cable 4Kx2K/60Hz	569.91 X
HA-HHFO-PL-262	262ft PLENUM Ultra HIGH SPEED HDMI 18Gb Fiber Optic/Hybrid Cable 4Kx2K/60Hz	644.42 X

-- ALTERNATIVE LONG LENGTH HDMI SOLUTIONS --

GC-CHFO-100	100ft USB 3.2 Gen2 Type-C Male to HDMI 18GB 4K@60Hz Fiber Optic/Hybri Cable	144.54 A
HD-C-ED970C	230ft HDMI 4K@30Hz over Cat5E/Cat6 Network Cable Kit w/IR & Loop Out	80.94 B
HD-C-EDB50C	164ft HDMI 4K@60Hz over Cat5E/Cat6 Network Cable Kit w/IR & Loop Out	123.23 B
LK-V393-KIT	394ft HDMI 4K@60Hz over Cat5E/Cat6 Network Cable Kit w/IR	246.90 X
HD-V-W561	100ft HDMI 4K@30Hz over Wireless Transmitter / Receiver Kit	200.95 A
FE-SDI3-SH	SDI 3G (via BNC) to HDMI Converter to 1080P/60Hz	44.34 A
FE-SDI3-HS	HDMI to SDI 3G (via BNC) Converter to 1080P/60Hz	44.34 A

HDMI Products - 8K HDMI Cables



GC-HHL48-12IN
GC-HHL48-01
GC-HHL48-03
GC-HHL48-06
GC-HHL48-08

-- 8K@60HZ/48GBPS ELITE ULTRA HIGH SPEED HDMI CABLE GOLD PLATED CABLE --

12inch ELITE Ultra High Speed 8K@60Hz/48Gb HDMI Cable Gold Plated Cable	11.01 C
1.5ft ELITE Ultra High Speed 8K@60Hz/48Gb HDMI Cable Gold Plated Cable	11.27 C
3ft ELITE Ultra High Speed 8K@60Hz/48Gb HDMI Cable Gold Plated Cable	12.28 C
6ft ELITE Ultra High Speed 8K@60Hz/48Gb HDMI Cable Gold Plated Cable	14.56 C
8ft ELITE Ultra High Speed 8K@60Hz/48Gb HDMI Cable Gold Plated Cable	18.17 C

GC-HHL48-10	10ft ELITE Ultra High Speed 8K@60Hz/48Gb HDMI Cable Gold Plated Cable	18.30 c
GC-HHL48-12	12ft ELITE Ultra High Speed 8K@60Hz/48Gb HDMI Cable Gold Plated Cable	19.83 c

-- HDMI 2.1 8K@60HZ/48GB OR 4K@120HZ HYBRID FIBER OPTIC CABLES --

GC-HHFO-8K-17	17ft Ultra HIGH SPEED HDMI 48Gb Fiber Optic/Hybrid Cable 8Kx4K/4K@120Hz	36.00 B
GC-HHFO-8K-27	27ft Ultra HIGH SPEED HDMI 48Gb Fiber Optic/Hybrid Cable 8Kx4K/4K@120Hz	44.27 c
GC-HHFO-8K-33	33ft Ultra HIGH SPEED HDMI 48Gb Fiber Optic/Hybrid Cable 8Kx4K/4K@120Hz	51.11 c
GC-HHFO-8K-49	49ft Ultra HIGH SPEED HDMI 48Gb Fiber Optic/Hybrid Cable 8Kx4K/4K@120Hz	54.71 c
GC-HHFO-8K-66	66ft Ultra HIGH SPEED HDMI 48Gb Fiber Optic/Hybrid Cable 8Kx4K/4K@120Hz	58.63 c
GC-HHFO-8K-82	82ft Ultra HIGH SPEED HDMI 48Gb Fiber Optic/Hybrid Cable 8Kx4K/4K@120Hz	63.41 c
GC-HHFO-8K-100	100ft Ultra HIGH SPEED HDMI 48Gb Fiber Optic/Hybrid Cable 8Kx4K/4K@120Hz	78.47 c
GC-HHFO-8K-130	130ft Ultra HIGH SPEED HDMI 48Gb Fiber Optic/Hybrid Cable 8Kx4K/4K@120Hz	90.79 c
GC-HHFO-8K-164	164ft Ultra HIGH SPEED HDMI 48Gb Fiber Optic/Hybrid Cable 8Kx4K/4K@120Hz	102.73 c
GC-HHFO-8K-200	200ft Ultra HIGH SPEED HDMI 48Gb Fiber Optic/Hybrid Cable 8Kx4K/4K@120Hz	112.38 c
GC-HHFO-8K-230	230ft Ultra HIGH SPEED HDMI 48Gb Fiber Optic/Hybrid Cable 8Kx4K/4K@120Hz	125.78 c
GC-HHFO-8K-265	265ft Ultra HIGH SPEED HDMI 48Gb Fiber Optic/Hybrid Cable 8Kx4K/4K@120Hz	139.44 c
GC-HHFO-8K-300	300ft Ultra HIGH SPEED HDMI 48Gb Fiber Optic/Hybrid Cable 8Kx4K/4K@120Hz	144.28 c
GC-HHFO-8K-330	330ft Ultra HIGH SPEED HDMI 48Gb Fiber Optic/Hybrid Cable 8Kx4K/4K@120Hz	149.50 c

HDMI Switch / Splitter - HDMI Switches



HA-HSW21K	2 IN/1 OUT HDMI Switch AUTO-SELECT, 4K@30Mhz, HDCP2.2	11.11 A
HA-CSW21NN00NK	2 IN/1 OUT HDMI Switch AUTO-SELECT, Pigtail Style, 4K@60Hz/4:4:4/HDCP2.2	15.09 x
HD-C-SWC21	2 IN/1 OUT HDMI Switch AUTO-SELECT, 8K@60Hz / 48Gbps HDMI 2.1/HDCP2.3	33.21 B
CE-HSWUH0201S	2 IN/1 OUT HDMI Switch AUTO-SELECT, 4Kx2K@60Hz / 4:4:4 / HDCP2.2	16.28 A
FE-CSW31NN00K	3 IN/1 OUT HDMI Switch AUTO-SELECT, Pigtail Style, 4Kx2K @60Hz/4:4:4/HDCP2.2	14.36 B
HD-S-B31	3 IN/1 OUT HDMI Switch AUTO-SELECT, 4Kx2K @60Hz / 4:4:4 / HDCP2.2	22.09 A
CE-HSWUH0401S	4 IN/1 OUT HDMI Switch AUTO-SELECT, 4Kx2K @60Hz / 4:4:4 / HDCP2.2	33.57 x
HD-S-B51	5 IN/1 OUT HDMI Switch AUTO-SELECT, 4Kx2K @60Hz / 4:4:4 / HDCP2.2, Remote	26.10 A
HA-IR-RECR	Infra-Red (IR) Control Receiver Kit (1 HDMI IR Adapters, 1 Rx)	10.97 A
HA-ERWC-0068	Infra-Red (IR) Control Transmitter/Receiver Kit for HA-EXOB05R Cable	13.46 x

-- HDMI MATRIX DISTRIBUTORS --

HD-C-MXB42AC	4 IN/2 OUT HDMI Amplified TRUE MATRIX w/Audio Extractor/ARC, 4Kx2K@60Hz/18G	76.23 x
HD-C-MXB22AC	2 IN/2 OUT HDMI Amplified TRUE MATRIX w/Audio Extractor, 4Kx2K@60Hz, 18G	49.28 A
HD-C-MXB44C	4 IN/4 OUT HDMI Amplified TRUE MATRIX, 4Kx2K @60Hz, 18G	161.66 A
HD-M-962U	6 IN/2 OUT HDMI Amplified MATRIX with ARC Support, 4Kx2K@60Hz/4:2:0	127.48 A

-- OTHER AUDIO/VIDEO ACCESSORIES FOR SWITCHES OR COMPLEX SETUPS --

NW-58T7288	HDMI Cable Digital LED Tester (v1.4) with ARC and Ethernet Support	22.71 B
------------	--	---------

HDMI Switch / Splitter - HDMI Splitters



HD-V-B12IH	2 Port HDMI Amplified Splitter (Video/Audio) 4Kx2K @60Hz / 4:4:4 / HDCP2.2	26.89 A
HD-V-B14IH	4 Port HDMI Amplified Splitter (Video/Audio) 4Kx2K @60Hz / 4:4:4 / HDCP2.2	44.76 A

-- HDMI SPLITTERS (SINGLE SOURCE TO MULTIPLE DISPLAYS) --

This is a high-performance and small-sized HDMI Ultra High Definition Splitter with hot plug and iron shell. It distributes the input of the HDMI signal into four identical outputs at the same time. It provides high performance audio and video output through HDMI cables up to 4Kx2K@60HZ resolution and is capable of receiving and transmitting up to 6Gbps (per channel, 18Gbps total)/600MHz bandwidth.



Features and Specifications

- Support HDMI resolution max up to 4KX2K@60Hz, 3D and HDR
- Support compressed audio such as DTS Digital, Dolby Digital
- Support HDCP 2.2
- Input: 1 HDMI, Output: 4 HDMI
- Heavy Duty Metal Enclosure

HD-C-SPB14D60	4 Port - 200ft HDMI 4K@60 18Gbps Splitter/Distribution over CAT6 Ethernet	224.50 A
HD-V-B18IH	8 Port HDMI Amplified Splitter (Video/Audio) 4Kx2K @60Hz / 4:4:4 / HDCP2.2	111.39 A

HD-C-SPB116	16 Port HDMI Amplified Splitter (Video/Audio) 4Kx2K @60Hz / 4:4:4 / HDCP2.2	192.94 A
HD-C-TWB14	2x2 Video Wall Controller - 1 HDMI Source to 4 TVs 4K@60Hz Multi-Mode	122.69 A
ZT-T-631	HDMI (Female) to HDMI (Female) and DisplayPort Splitter to 4Kx2K@60Hz	52.65 A

-- HDMI MATRIX DISTRIBUTORS --

HD-C-MXB22AC	2 IN/2 OUT HDMI Amplified TRUE MATRIX w/Audio Extractor,4Kx2K@60Hz,18G	49.28 A
HD-C-MXB42AC	4 IN/2 OUT HDMI Amplified TRUE MATRIX w/Audio Extractor/ARC,4Kx2K@60Hz/18G	76.23 X
HD-C-MXB44C	4 IN/4 OUT HDMI Amplified TRUE MATRIX, 4Kx2K @60Hz, 18G	161.66 A
HD-M-962U	6 IN/2 OUT HDMI Amplified MATRIX with ARC Support, 4Kx2K@60Hz/4:2:0	127.48 A
LK-V393-KIT	394ft HDMI 4K@60Hz over Cat5E/Cat6 Network Cable Kit w/IR	246.90 X

-- HDMI VIDEO DISTRIBUTION (ALTERNATIVE METHODS) --

HA-ERWC-0068	Infra-Red (IR) Control Transmitter/Receiver Kit for HA-EXOB05R Cable	13.46 X
---------------------	--	---------

-- OTHER AUDIO/VIDEO ACCESSORIES FOR SWITCHES OR COMPLEX SETUPS --

FE-ADT-235	6inch HDMI Male to 2 DVI-D Female Splitter (Mirror) Adapter Cable	8.70 C
NW-58T7288	HDMI Cable Digital LED Tester (v1.4) with ARC and Ethernet Support	22.71 B
HA-IR-RECR	Infra-Red (IR) Control Receiver Kit (1 HDMI IR Adapters, 1 Rx)	10.97 A

HDMI Switch / Splitter - HDMI Matrix Box



HD-C-MXB22AC	2 IN/2 OUT HDMI Amplified TRUE MATRIX w/Audio Extractor,4Kx2K@60Hz,18G	49.28 A
HD-C-MXB42AC	4 IN/2 OUT HDMI Amplified TRUE MATRIX w/Audio Extractor/ARC,4Kx2K@60Hz/18G	76.23 X
HD-C-MXB44C	4 IN/4 OUT HDMI Amplified TRUE MATRIX, 4Kx2K @60Hz, 18G	161.66 A
HD-M-962U	6 IN/2 OUT HDMI Amplified MATRIX with ARC Support, 4Kx2K@60Hz/4:2:0	127.48 A

-- HDMI VIDEO DISTRIBUTION (ALTERNATIVE METHODS) --

HD-C-TWB14	2x2 Video Wall Controller - 1 HDMI Source to 4 TVs 4K@60Hz Multi-Mode	122.69 A
LK-V393-KIT	394ft HDMI 4K@60Hz over Cat5E/Cat6 Network Cable Kit w/IR	246.90 X
HA-IR-RECR	Infra-Red (IR) Control Receiver Kit (1 HDMI IR Adapters, 1 Rx)	10.97 A
HA-ERWC-0068	Infra-Red (IR) Control Transmitter/Receiver Kit for HA-EXOB05R Cable	13.46 X

HDMI Accessory - Repeaters & Boosters



HD-V-R65	HDMI 2.0 18Gb 4K@60Hz Equalizer/Extender/Repeater/Booster	20.75 B
FE-ADT-453	HDMI 2.0 18Gb 4K@60Hz POWERED Equalizer/Extender/Repeater/Booster	27.46 B
LK-V393-KIT	394ft HDMI 4K@60Hz over Cat5E/Cat6 Network Cable Kit w/IR	246.90 X
HD-C-ED970C	230ft HDMI 4K@30Hz over Cat5E/Cat6 Network Cable Kit w/IR & Loop Out	80.94 B
HD-C-EDB50C	164ft HDMI 4K@60Hz over Cat5E/Cat6 Network Cable Kit w/IR & Loop Out	123.23 B
FE-HD-PI	1.5ft HDMI-HDMI Male to Female 5v Power Injector Adapter Cable via USB	6.56 D

If you have a source that does not provide enough power on its HDMI output for these types of devices, this power adapter can substitute 5V from the external power supply to the downstream device.



Features and Specifications

- HDMI Type A Male to Type A Female (Out)
- Power Output (via HDMI port): 50mA, 5v
- Cable Length: 8 inches
- USB Charging Block NOT included (sold separately)

FE-SDI3-SH	SDI 3G (via BNC) to HDMI Converter to 1080P/60Hz	44.34 A
FE-SDI3-HS	HDMI to SDI 3G (via BNC) Converter to 1080P/60Hz	44.34 A

HDMI Accessory - Infra-Red (IR)

Infra-Red Products, Cables, and Extenders



-- INFRA-RED (IR) PRODUCTS --



This wireless IR extender converts the IR signal into an RF (Radio Frequency) signal at 433.92 MHz, for transmission to the receiver unit, up to 100 meters (about 330ft) away, through walls, doors, ceilings, and floors, or whatever. At the receiving end, an IR cable with three bulbs repeats the IR signal from your remote to up to three individual components, so you can use it up for your receiver, DVD player, and satellite receiver, for example.

Features and Specifications

- Transmitting Frequency (UHF): 433.92Mhz +-200kHz
- Receiving Frequencies Supported: 34-60kHz
- Emitting Frequency: 38kHz
- Power: DV 5V 500mAh via included power supplies
- Remote Control Distance: Approx 22ft supported
- Transmitting Distance: 30M - 100M (Approx 100ft to 330ft)

HA-IR-1116	Infra-Red (IR) Remote Control Repeater Kit for 12 Devices Dual Frequency	36.71 B
NW-95T3471	Add-on in-wall receiver for Infra-Red (IR) Repeater Kit	31.83 B
HA-IR-1-10	10ft Infra-Red (IR) Single Lead (SIGNAL TRANSMITTER) Cable	6.84 D
HA-IR-2-10	10ft Infra-Red (IR) Dual Lead (SIGNAL TRANSMITTER) Cable	8.23 X
FE-IRREC-05	5ft Infra-Red (IR) SIGNAL RECEIVER EYE Cable with RECEIVER Lens	9.14 D

-- INFRA-RED (IR) CONTROL PRODUCTS --

HA-ERWC-0068	Infra-Red (IR) Control Transmitter/Receiver Kit for HA-EXOB05R Cable	13.46 X
HA-IR-RECR	Infra-Red (IR) Control Receiver Kit (1 HDMI IR Adapters, 1 Rx)	10.97 A

Video Cables - BNC Video / Security

BNC Cables and Connectors

BNC Cables are a type of coaxial cable that use the BNC connector, which is a common type of RF connector. The BNC (Bayonet Neill-Concelman) connector is a common type of RF connector used for the coaxial cable that connects many radios, televisions and other radio-frequency electronic equipment. It is usually applied for frequencies below 3 GHz.



-- BNC MALE/MALE COAX CABLES --

FE-BNC-6IN	6 inch BNC Plug RG59/Coax Cable, Male to Male, Nickel Plated	2.26 D
-------------------	--	--------





The BNC (Bayonet Neill-Concelman) connector is a common type of RF connector used for the coaxial cable which connects much radio, television, and other radio-frequency electronic equipment. It is usually applied for frequencies below 3 GHz

Features and Specifications

- Type: RG59 Coax
- Wire Gauge: 22 AWG
- Ohm Rating: 75
- Shield Type: Braided 95%
- Connector Type: BNC Male/Male, Nickel Plated

FE-BNC-01	1.5ft BNC Plug RG59/Coax Cable, Male to Male, Nickel Plated	2.53 D
FE-BNC-03	3ft BNC Plug RG59/Coax Cable, Male to Male, Nickel Plated	2.77 D
FE-BNC-06	6ft BNC Plug RG59/Coax Cable, Male to Male, Nickel Plated	3.19 D
FE-BNC-10	10ft BNC Plug RG59/Coax Cable, Male to Male, Nickel Plated	3.25 D
FE-BNC-12	12ft BNC Plug RG59/Coax Cable, Male to Male, Nickel Plated	3.83 D
FE-BNC-15	15ft BNC Plug RG59/Coax Cable, Male to Male, Nickel Plated	4.18 D
FE-BNC-20	20ft BNC Plug RG59/Coax Cable, Male to Male, Nickel Plated	5.44 C
FE-BNC-25	25ft BNC Plug RG59/Coax Cable, Male to Male, Nickel Plated	6.07 C
FE-BNC-50	50ft BNC Plug RG59/Coax Cable, Male to Male, Nickel Plated	9.64 C
FE-BNC-75	75ft BNC Plug RG59/Coax Cable, Male to Male, Nickel Plated	11.88 B
BE-202354	100ft BNC Plug RG59/Coax Cable, Male to Male, Nickel Plated	15.66 B

-- 6G-SDI (SERIAL DIGITAL INTERFACE) PROFESSIONAL GOLD PLATED COAX CABLES --

FE-SDI6-8IN	8inch 6G-SDI (4K) BNC Coax Cable, RG6/18AWG Male to Male, Gold Plated Pin	3.99 _D
 <p>This specialized BNC cable meets the 6G-SDI (Serial Digital Interface) standards to support 6 Gbps, and maximum resolutions to 4Kx2K (2160P30 YUV 4:2:2) at 30Hz. The 6G-SDI standard is 100% backward compatible with the SD-SDI, ED-SDI, HD-SDI, and 3G-SDI specifications (SMPTE 259M, 344M, 292M, 373M, 424M, and the 6G-SDI standard of SMPTE ST-2081), but supports the faster 6Gbps speed needed for tomorrows 4Kx2K video/audio applications.</p> <p>Features and Specifications</p> <ul style="list-style-type: none"> • Meets SMPTE ST-2081 6G-SDI Standards • Supports to 6 Gbps or better • Supports: 1080P (All formats to YUV 4:4:4), 10/12-bit 4Kx2K RAW, 10-bit 4Kx2K YUV 4:2:2 • Cable Spec: RG6/U (Copper) 18AWG, Quad Shield • Professional quality BNC connector with fully-wrapped shielding end-to-end • Color: Black, with Blue PVC molded end connectors • 75 Ohm 		
FE-SDI6-01	1.5ft 6G-SDI (4K) BNC Coax Cable, RG6/18AWG Male to Male, Gold Plated Pin	4.05 _D
 <p>This specialized BNC cable meets the 6G-SDI (Serial Digital Interface) standards to support 6 Gbps, and maximum resolutions to 4Kx2K (2160P30 YUV 4:2:2) at 30Hz. The 6G-SDI standard is 100% backward compatible with the SD-SDI, ED-SDI, HD-SDI, and 3G-SDI specifications (SMPTE 259M, 344M, 292M, 373M, 424M, and the 6G-SDI standard of SMPTE ST-2081), but supports the faster 6Gbps speed needed for tomorrows 4Kx2K video/audio applications.</p> <p>Features and Specifications</p> <ul style="list-style-type: none"> • Meets SMPTE ST-2081 6G-SDI Standards • Supports to 6 Gbps or better • Supports: 1080P (All formats to YUV 4:4:4), 10/12-bit 4Kx2K RAW, 10-bit 4Kx2K YUV 4:2:2 • Cable Spec: RG6/U (Copper) 18AWG, Quad Shield • Professional quality BNC connector with fully-wrapped shielding end-to-end • Color: Black, with Blue PVC molded end connectors • 75 Ohm 		
FE-SDI6-12IN	12inch 6G-SDI (4K) BNC Coax Cable, RG6/18AWG Male to Male, Gold Plated Pin	4.02 _D
 <p>This specialized BNC cable meets the 6G-SDI (Serial Digital Interface) standards to support 6 Gbps, and maximum resolutions to 4Kx2K (2160P30 YUV 4:2:2) at 30Hz. The 6G-SDI standard is 100% backward compatible with the SD-SDI, ED-SDI, HD-SDI, and 3G-SDI specifications (SMPTE 259M, 344M, 292M, 373M, 424M, and the 6G-SDI standard of SMPTE ST-2081), but supports the faster 6Gbps speed needed for tomorrows 4Kx2K video/audio applications.</p> <p>Features and Specifications</p> <ul style="list-style-type: none"> • Meets SMPTE ST-2081 6G-SDI Standards • Supports to 6 Gbps or better • Supports: 1080P (All formats to YUV 4:4:4), 10/12-bit 4Kx2K RAW, 10-bit 4Kx2K YUV 4:2:2 • Cable Spec: RG6/U (Copper) 18AWG, Quad Shield • Professional quality BNC connector with fully-wrapped shielding end-to-end • Color: Black, with Blue PVC molded end connectors • 75 Ohm 		
FE-SDI6-02	2ft 6G-SDI (4K) BNC Coax Cable, RG6/18AWG Male to Male, Gold Plated Pin	4.40 _D
FE-SDI6-03	3ft 6G-SDI (4K) BNC Coax Cable, RG6/18AWG Male to Male, Gold Plated Pin	4.91 _D
FE-SDI6-06	6ft 6G-SDI (4K) BNC Coax Cable, RG6/18AWG Male to Male, Gold Plated Pin	7.08 _D

FE-SDI6-08	8ft 6G-SDI (4K) BNC Coax Cable, RG6/18AWG Male to Male, Gold Plated Pin	7.88 _D
FE-SDI6-10	10ft 6G-SDI (4K) BNC Coax Cable, RG6/18AWG Male to Male, Gold Plated Pin	10.07 _D
FE-SDI6-12	12ft 6G-SDI (4K) BNC Coax Cable, RG6/18AWG Male to Male, Gold Plated Pin	10.55 _D
FE-SDI6-15	15ft 6G-SDI (4K) BNC Coax Cable, RG6/18AWG Male to Male, Gold Plated Pin	12.63 _D
FE-SDI6-20	20ft 6G-SDI (4K) BNC Coax Cable, RG6/18AWG Male to Male, Gold Plated Pin	16.00 _D
FE-SDI6-25	25ft 6G-SDI (4K) BNC Coax Cable, RG6/18AWG Male to Male, Gold Plated Pin	21.08 _D
FE-SDI6-50	50ft 6G-SDI (4K) BNC Coax Cable, RG6/18AWG Male to Male, Gold Plated Pin	36.40 _D
FE-SDI6-75	75ft 6G-SDI (4K) BNC Coax Cable, RG6/18AWG Male to Male, Gold Plated Pin	45.51 _C
FE-SDI6-100	100ft 6G-SDI (4K) BNC Coax Cable, RG6/18AWG Male to Male, Gold Plated Pin	60.67 _C
FE-SDI6-150	150ft 6G-SDI (4K) BNC Coax Cable, RG6/18AWG Male to Male, Gold Plated Pin	83.13 _C
FE-SDI6-200	200ft 6G-SDI (4K) BNC Coax Cable, RG6/18AWG Male to Male, Gold Plated Pin	96.75 _C
FE-SDI6-250	250ft 6G-SDI (4K) BNC Coax Cable, RG6/18AWG Male to Male, Gold Plated Pin	124.73 _C
FE-SDI6-500B	500ft RG6/18AWG 6G-SDI (4K) Bulk Coax HD Video Cable, 6Ghz, Black	112.05 _A
FE-SDI6-1000B	1000ft RG6/18AWG 6G-SDI (4K) Bulk Coax HD Video Cable, 6Ghz, Black	214.46 _A
FE-SDI3-SH	SDI 3G (via BNC) to HDMI Converter to 1080P/60Hz	44.34 _A
FE-SDI3-HS	HDMI to SDI 3G (via BNC) Converter to 1080P/60Hz	44.34 _A

-- 12G-SDI UHD (SERIAL DIGITAL INTERFACE) PROFESSIONAL GOLD PLATED COAX CABLES --

FE-SDI12-01	1.5ft 12G-SDI UHD (4K/60) BNC Coax Cable, RG6/18AWG Male to Male, Gold Pin	8.12 _D
FE-SDI12-8IN	8inch 12G-SDI UHD (4K/60) BNC Coax Cable, RG6/18AWG Male to Male, Gold Pin	6.81 _D
FE-SDI12-02	2ft 12G-SDI UHD (4K/60) BNC Coax Cable, RG6/18AWG Male to Male, Gold Pin	8.74 _D
FE-SDI12-12IN	12inch 12G-SDI UHD (4K/60) BNC Coax Cable, RG6/18AWG Male to Male, Gold Pin	7.21 _D
FE-SDI12-03	3ft 12G-SDI UHD (4K/60) BNC Coax Cable, RG6/18AWG Male to Male, Gold Pin	9.74 _D
FE-SDI12-06	6ft 12G-SDI UHD (4K/60) BNC Coax Cable, RG6/18AWG Male to Male, Gold Pin	16.24 _D
FE-SDI12-08	8ft 12G-SDI UHD (4K/60) BNC Coax Cable, RG6/18AWG Male to Male, Gold Pin	17.83 _D
FE-SDI12-10	10ft 12G-SDI UHD (4K/60) BNC Coax Cable, RG6/18AWG Male to Male, Gold Pin	20.16 _D
FE-SDI12-12	12ft 12G-SDI UHD (4K/60) BNC Coax Cable, RG6/18AWG Male to Male, Gold Pin	22.87 _D
FE-SDI12-15	15ft 12G-SDI UHD (4K/60) BNC Coax Cable, RG6/18AWG Male to Male, Gold Pin	26.35 _D
FE-SDI12-20	20ft 12G-SDI UHD (4K/60) BNC Coax Cable, RG6/18AWG Male to Male Gold Pin	32.56 _D
FE-SDI12-25	25ft 12G-SDI UHD (4K/60) BNC Coax Cable, RG6/18AWG Male to Male, Gold Pin	38.45 _D
FE-SDI12-50	50ft 12G-SDI UHD (4K/60) BNC Coax Cable, RG6/18AWG Male to Male, Gold Pin	68.21 _D
FE-SDI12-75	75ft 12G-SDI UHD (4K/60) BNC Coax Cable, RG6/16AWG Male to Male, Gold Pin	130.97 _D
FE-SDI12-100	100ft 12G-SDI UHD (4K/60) BNC Coax Cable, RG6/16AWG Male to Male, Gold Pin	171.14 _D
FE-SDI12-150	150ft 12G-SDI UHD (4K/60) BNC Coax Cable, RG6/16AWG Male to Male, Gold Pin	251.40 _D
FE-SDI12-200	200ft 12G-SDI UHD (4K/60) BNC Coax Cable, RG6/16AWG Male to Male, Gold Pin	331.60 _D
FE-SDI12-250	250ft 12G-SDI UHD (4K/60) BNC Coax Cable, RG6/16AWG Male to Male, Gold Pin	411.64 _D

-- BNC ADAPTERS, CONNECTORS, ACCESSORIES --

FE-ADT-232	BNC/RG59 Compression Connector for Quad Shield RG6 Coax Cable, each	1.64 _X
FE-ADT-366	6G-SDI (4K) BNC Compression Connector for QUAD Shield RG6 Coax	4.06 _D
FE-ADT-233	BNC/RG6 Compression Connector for QUAD Shield RG6 Coax Cable (Each)	1.62 _D
FE-ADT-283	BNC/RG59 Compression Connector for Dual Shield RG59 Coax Cable (Each)	2.30 _X
FE-ADT-205	BNC/RG59 Twist-On Connector for Dual Shield RG59 Coax Cable (Each)	0.88 _X
FE-ADT-206	BNC Coupler Adapter, Female/Female Nickel Plated	0.83 _D
FE-ADT-365	6G-SDI (4K) BNC Coupler/Adapter, Gold Plated Pin Insert, Female/Female	3.93 _D
FE-ADT-231	BNC T-Connector Adapter, Female-Female-Male, Nickel Plated	2.23 _D



BNC T-Connector, Nickel Plated

FE-BNC-90	BNC Male/Female Right Angle Adapter, Nickel Plated	2.48 _C
FE-ADT-105	BNC Female to RCA Male Adapter, Nickel Plated	1.23 _D
FE-ADT-207	BNC Male to ""F"" (Coax) Type Connector	1.03 _D
FE-ADT-104	BNC Plug (Male) / RCA Jack (Female) Adapter GOLD PLATED	2.14 _D

FE-ADT-208	BNC Female to "F" (RG6) Type Male Connector	1.36 D
FE-ADT-394	BNC Terminator Adapter, 50 ohm	3.11 D
FE-ADT-395	BNC Terminator Adapter, 75 ohm	3.22 D
FE-ADT-428	BNC Male to SMA Antenna Female Adapter, Gold Plated (Connectors)	3.17 D
FE-ADT-429	BNC Female to SMA Antenna Male Adapter, Gold Plated	2.87 C
FE-ADT-300	4inch RIGHT ANGLE 3.5mm MONO Male to FEMALE BNC Adapter Cable	2.32 C



Features and Specifications

- BNC Female to 3.5mm MONO Adapter Cable
- Nickel Plated Mono 3.5mm connector with strain relief
- Nickel Plated BNC connector
- 4 inches (end to end) (100mm +/- 20mm)
- PVC Outer jacket, RoHS-2 Compliant
- 30AWG wire
- Wire Spec: 30AWG 7/0.1BC*2C OD:2.5MM
- Outer Diameter Cable: Approx 2.5mm

FE-PAN-BNC	Wallplate: BNC Female D-Series/Neutrik Panel Mount Connector, Metal	4.37 C
WN-TOOLCOM-N	Deluxe Coaxial Compression Tool for RG59, RG6, and RG11 F Type Connector	49.22 A

Video Cables - Coax / RG6

Coax/RG6/F Type Satellite Cable

Quad Shield Coax Cable with 2xFoil and 2xBraid Shielding in Black. These are high-bandwidth, high-speed cables for high-definition satellite and cable systems.



FE-RG6-8IN	8inch RG6 QUAD SHIELD Black HI-BANDWIDTH Coax Cable F-type Gold Plated	2.63 D
FE-RG6-01	1.5ft RG6 QUAD SHIELD Black HI-BANDWIDTH Coax Cable F-type Gold Plated	2.77 D
FE-RG6-02	2ft RG6 QUAD SHIELD Black HI-BANDWIDTH Coax Cable F-type Gold Plated	2.99 D
FE-RG6-03	3ft RG6 QUAD SHIELD Black HI-BANDWIDTH Coax Cable F-type Gold Plated	3.26 D

-- RG6 COAX QUAD SHIELD HI-BANDWIDTH CABLES FOR SATELLITE / CABLE TV, BLACK --

This premium RG6 Type F Cable is perfect for connecting up your Satellite or Cable Box receiver. Each end is gold-plated to ensure a perfect connection and to resist oxidation. It is satellite rated and CL-2 (Class 2) rated for in-wall installation.



Features and Specifications

- Standard Coax F-type connection
- Quad (4 times) shielded to virtually eliminate any outside interference
- Insulation Material: PVC 45pa
- Aluminum Braid / Foil / Braid / Foil shielded
- Cable Outer Diameter: 7.0mm
- Color: Black, CL-2 In-Wall Rated
- 18 AWG center core wire (.040 +/- Bare Copper-Clad Steel Conductor)
- 75 Ohm Rated, Gold Plated, RoHS
- Frequency Rating: 2200Mhz (Sweep Tested to 3.0GHz)

FE-RG6-06	6ft RG6 QUAD SHIELD Black HI-BANDWIDTH Coax Cable F-type Gold Plated	4.23 D
FE-RG6-06	6ft RG6 QUAD SHIELD Black HI-BANDWIDTH Coax Cable F-type Gold Plated	4.23 D
FE-RG6-12	12ft RG6 QUAD SHIELD Black HI-BANDWIDTH Coax Cable F-type Gold Plated	5.14 C
FE-RG6-15	15ft RG6 QUAD SHIELD Black HI-BANDWIDTH Coax Cable F-type Gold Plated	6.64 D
FE-RG6-20	20ft RG6 QUAD SHIELD Black HI-BANDWIDTH Coax Cable F-type Gold Plated	7.08 D
FE-RG6-25	25ft RG6 QUAD SHIELD Black HI-BANDWIDTH Coax Cable F-type Gold Plated	8.58 D
FE-RG6-35	35ft RG6 QUAD SHIELD Black HI-BANDWIDTH Coax Cable F-type Gold Plated	9.52 B
FE-RG6-50	50ft RG6 QUAD SHIELD Black HI-BANDWIDTH Coax Cable F-type Gold Plated	13.23 B
FE-RG6-75	75ft RG6 QUAD SHIELD Black HI-BANDWIDTH Coax Cable F-type Gold Plated	17.45 C
FE-RG6-100	100ft RG6 QUAD SHIELD Black HI-BANDWIDTH Coax Cable F-type Gold Plated	24.05 C

-- RG6 COAX QUAD SHIELD HI-BANDWIDTH CABLES FOR SATELLITE / CABLE TV, WHITE --

This premium RG6 Type F Cable is perfect for connecting up your Satellite or Cable Box receiver. Each end is gold-plated to ensure a perfect connection and to resist oxidation. It is satellite rated and CL-2 (Class 2) rated for in-wall installation.



Features and Specifications

- Standard Coax F-type connection
- Quad (4 times) shielded to virtually eliminate any outside interference
- Insulation Material: PVC 45pa
- Aluminum Braid / Foil / Braid / Foil shielded
- Cable Outer Diameter: 7.0mm
- Color: White, CL-2 In-Wall Rated
- 18 AWG center core wire (.040 +- Bare Copper-Clad Steel Conductor)
- 75 Ohm Rated, Gold Plated, RoHS
- Frequency Rating: 2200Mhz (Sweep Tested to 3.0GHz)

FE-RG6W-06	6ft RG6 QUAD SHIELD HI-BANDWIDTH Coax Cable F-type Gold Plated WHITE	3.48 D
FE-RG6W-12	12ft RG6 QUAD SHIELD HI-BANDWIDTH Coax Cable F-type Gold Plated WHITE	4.67 D
FE-RG6W-25	25ft RG6 QUAD SHIELD HI-BANDWIDTH Coax Cable F-type Gold Plated WHITE	7.18 C

-- RG6 COAX BULK CABLE --

WN-RG59RBK1	1000ft RG59 Shielded Black HI-BANDWIDTH Bulk Coax Cable , Black	167.66 X
WN-1FT-RG59RBK1	RG59 DUAL SHIELD Black HI-BANDWIDTH Bulk Coax Cable PER FOOT , Black	0.26 X
WN-12FT-RG59RBK1	12FT RG59 DUAL SHIELD Black HI-BANDWIDTH Bulk Coax Cable ,Black,END CUT	1.63 A
WN-RG6URWH1	1000ft RG6 Dual SHIELD White HI-BANDWIDTH Bulk Coax Cable, White	109.68 X
WN-RG6QRBK4-500	500ft RG6 QUAD SHIELD Black HI-BANDWIDTH Bulk Coax Cable , Black	76.82 X
WN-H6182JRBK	1000ft RG6 Siamese 18/2 Black HI-BANDWIDTH Bulk Coax Cable , Black ☉	234.52 X
WN-RG11PWH2	1000ft RG11 DUAL SHIELD *PLENUM* HI-BANDWIDTH 3Ghz Bulk Coax Cable, White	874.53 X
WN-RG6QOSPBK1	1000ft RG6 QUAD SHIELD Black HI-BANDWIDTH Bulk Coax BURIAL Cable , Black	125.58 X
WN-RG11RBK2	1000ft RG11 DUAL SHIELD CMR HI-BANDWIDTH 3Ghz Bulk Coax Cable, Black	222.67 X
WN-1FT-RG6QOSPBK1	RG6 QUAD SHIELD Black HI-BANDWIDTH Bulk Coax **BURIAL** Cable, PER FOOT	0.22 X
WN-1FT-RG11RBK2	RG11 DUAL SHIELD Black HI-BANDWIDTH 3Ghz Bulk Coax Cable PER FOOT	0.36 X
WN-RG6QRBK1	1000ft RG6 QUAD SHIELD Black HI-BANDWIDTH Bulk Coax Cable , Black	98.55 X
WN-RG6QPWH4	1000ft RG6 QUAD SHIELD/PLENUM HI-BANDWIDTH Bulk Coax Cable, White	386.85 X
WN-RG6URBK1	1000ft RG6 Dual SHIELD Black HI-BANDWIDTH Bulk Coax Cable, Black	114.17 X
WN-RG6QRWH1	1000ft RG6 QUAD SHIELD White HI-BANDWIDTH Bulk Coax Cable, White	104.02 X

-- RG6 COAX CONNECTORS, ADAPTERS, AND ACCESSORIES --

ME-HW250STB	Digital Tuner (HW250STB) for Off-Air Antenna w/HDMI & DVR	40.11 A
NW-31AC3160	Digital Tuner (QFX CV-103) Off-Air Antenna with HDMI/Composite/USB & DVR	61.65 X
FE-ADT-153	RG6 Quick Connector, Twist-on Type, Nickel Plated (Each)	0.28 D
FE-ADT-440	RG6/F QUAD SHIELD Compression Adapter/Connector for RG6, Each	1.04 C
NW-51M2616	Coax F-type Lightning and Surge Protector Adapter (Male to Female)	7.43 B
FE-ADT-371	Compression Connector RG6 Coax to F-type Male Push-Type	1.20 B
FE-ADT-370	Coax Female Threaded Adapter to F-type Male Push-Type Adapter / Coupler	1.16 C
FE-ADT-437	Coax F-Type Female to N-type Male Adapter, Threaded, Nickel Plated	3.17 D
FE-ADT-416	RG11/F Compression Connector for Dual Shield Cable	4.00 C
FE-ADT-154	RG6/F Compression Connector for Dual Shield RG6 Cable (Each)	1.09 C
FE-ADT-325	RG6/F Weatherproof Compression Connector for Dual/Quad Shield RG6 Cable	1.67 C
FE-ADT-130	RCA Male Compression Connector for RG6 QUAD SHIELD Coax Cable, Each	1.94 D
FE-ADT-283	BNC/RG59 Compression Connector for Dual Shield RG59 Coax Cable (Each)	2.30 X
FE-ADT-233	BNC/RG6 Compression Connector for QUAD Shield RG6 Coax Cable (Each)	1.62 D
FE-ADT-205	BNC/RG59 Twist-On Connector for Dual Shield RG59 Coax Cable (Each)	0.88 X
FE-ADT-232	BNC/RG59 Compression Connector for Quad Shield RG6 Coax Cable, each	1.64 X
FE-ADT-366	6G-SDI (4K) BNC Compression Connector for QUAD Shield RG6 Coax	4.06 D
FE-ADT-104	BNC Plug (Male) / RCA Jack (Female) Adapter GOLD PLATED	2.14 D
FE-BNC-90	BNC Male/Female Right Angle Adapter, Nickel Plated	2.48 C
FE-ADT-208	BNC Female to "F" (RG6) Type Male Connector	1.36 D
FE-ADT-207	BNC Male to ""F"" (Coax) Type Connector	1.03 D

FE-ADT-258	RCA Female to F-type (Coax) Male Adapter - Nickel Plated	0.94 c
FE-ADT-396	F-Type (Coax) Terminator, 75 ohm	2.46 D
FE-MS-391	Antenna Signal Amplifier (24dB) 54Mhz-1000Mhz, Powered	30.57 c
NW-52T9527	Antenna Signal Amplifier/Adapter (25dB) 50Mhz-860Mhz, Powered	23.18 B



Compact indoor signal amplifier is perfect for indoor TV and FM antennas requiring more signal gain. The bandwidth of 50Mhz ~ 860Mhz makes it suitable for all HDTV television broadcasts, as well as standard and HD FM.

Features and Specifications

- Bandwidth: 50~860MHz
- For indoor use only
- Boosts Signal +25dB
- Operates on 12VDC, 200mA (adapter included)

FE-RG6-FF	Coax Coupler for RG59 / RG6 F-Type Cables, Nickel Plated	1.03 D
FE-ADT-185	Coax Coupler Adapter, Nickel Plated (RG59/RG6) 2.4Ghz Support (High Speed)	1.89 D
FE-F-SURGE	Coax Cable F-Type (RG59 / RG6) Adapter Surge Protector	13.78 B
FE-RG6HS-90	Coax/F-Type Right Angle Adapter HIGH SPEED 2.5Ghz, Nickel Plated (RG6/RG59)	1.64 D

Need to connect your RG6 coax cable in a hard to reach location? Our coax angle adapter, now supporting 2.5Ghz, is the perfect solution for tight corners



Features and Specifications

- Right Angle F-type Coax Adapter
- Male/Female
- 90 Degree Angle for tight fitting spaces
- Suitable for RG6, or RG59 cable, satellite, and high speed internet/network connections
- Nickel Plated
- Suitable for 1080P, and 4K Satellite, Antenna, and Cable TV signals
- High Speed 2.5Ghz

FE-ADT-145	RCA Male to F (Coax) Female Adapter - Nickel Plated	1.42 D
FE-ADT-106	RCA Male to F (Coax) Female Adapter - Gold Plated	1.64 D

-- RG6 COAX SPLITTERS, DISTRIBUTION SYSTEMS, AMPLIFIERS, AND SWITCHES --

FE-ADT-140	Coax Splitter, 2 Way, (Premium, Gold Plated) 5-2400 Mhz	3.53 c
-------------------	---	--------

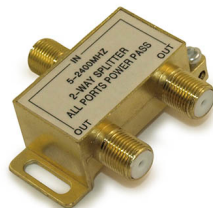

This premium signal splitter is able to split a single input signal into multiple separate signals. Convenient and ideal for those who have the need for additional outputs into multiple displays from one source.

- Non-powered
- 5~2400 MHz
- 1 input 2 output
- 2-way F-type splitter
- Best for cable, satellite TV where a HIGH QUALITY split is needed with minimal signal loss

FE-ADT-157	Coax Splitter, 4 Way, (Premium, Gold Plated) 5-2400 Mhz	5.54 X
DA-70-0078	4-Gang 110 Phone Plate with Coax Video Distribution Wall-Plate, White	34.86 X
DA-RG6-30-1516	Coax Splitter: 6 Way 1000Mhz	14.18 B
DA-RG6-30-1518	Coax Splitter: 8 Way 1000Mhz	15.92 B
NW-97W3569	Coax Splitter: 8 Way 54-1000Mhz, Amplified, Powered	70.92 A
NW-42AH1271	Antenna Transformer Adapter (75/30 Ohm) for Legacy TV Support, Out/Indoor	9.06 A

-- RG6 COAX CRIMPING AND STRIPPING TOOLS AND ACCESSORIES --

WN-TOOLCOM-N	Deluxe Coaxial Compression Tool for RG59, RG6, and RG11 F Type Connector	49.22 A
FE-PAN-F	Wallplate: Coax/F-Type 2.5Ghz D-Series/Neutrik Panel Mount Connector	4.88 c
BE-101812IV	Keystone Wallplate Jack Insert/Coupler Type for Coax F-Type/RG-6/RG-59, Ivory	1.00 B
FE-KEY-RG6HS-WH	Keystone Jack Insert/Coupler Type: Coax F-Type 2.4Ghz HIGH SPEED, White	2.33 D

FE-KEY-RG6HS-BK	Keystone Jack Insert/Coupler Type: Coax F-Type 2.4Ghz HIGH SPEED, Black	2.33	D
ZH-KEY-RCAF-IV	Keystone Jack Insert/Coupler Type: RCA to F-Type (CoaxNickel Plated,Ivory	2.39	X

Video Cables - Component Video (RCA)

1, 2, 3 and 5 Wire PREMIUM RCA Cables supporting your Digital Audio, Composite Video, Analog Audio, Component Video needs. Gold Plated!

2 Wire RCA Left and Right Audio

Price / Tier



FE-AUD-6IN	6inch 2 Wire RCA Premium Component Audio Cables, 24K Gold Plated, Black	6.87	C
FE-AUD-12IN	12inch 2 Wire RCA Premium Component Audio Cables, 24K Gold Plated, Black	7.06	C
FE-AUD-01	1.5ft 2 Wire RCA Premium Component Audio Cables, 24K Gold Plated, Black	7.30	C
FE-AUD-03	3ft 2 Wire RCA Premium Component Audio Cables, 24K Gold Plated, Black	7.45	D
FE-AUD-06	6ft 2 Wire RCA Premium Component Audio Cables, 24K Gold Plated, Black	7.58	B



Connects any DVD, TV/HDTV, VCRs, CD players, receivers and other home theater devices with component audio connectors. Connectors: single RCA Plug (male) to single RCA Plug (male)

- Connectors: Dual-RCA Male to Male,
- Cable Color: Black, with white and red identification leads
- Conduction Impedance: 30hm, Insulation Impedance: 5MOhm
- High Voltage Tested to DC-500V
- Per Cable: 17 Conducting Strands, 0.16mm per conductor, Pure 99.99% Copper, 22 AWG
- Aluminum Foil shielding, #32 Braid with OD 0.12mm
- UL Listed, CL-2 In wall rated

FE-AUD-10	10ft 2 Wire RCA Premium Component Audio Cables, 24K Gold Plated, Black	8.57	B
FE-AUD-15	15ft 2 Wire RCA Premium Component Audio Cables, 24K Gold Plated, Black	10.54	B
FE-AUD-25	25ft 2 Wire RCA Premium Component Audio Cables, 24K Gold Plated, Black	15.11	B
FE-AUD-50	50ft 2 Wire RCA Premium Component Audio Cables, 24K Gold Plated, Black	27.55	C
FE-AUD-75	75ft 2 Wire RCA Premium Component Audio Cables, 24K Gold Plated, Black	34.63	B
FE-AUD-100	100ft 2 Wire RCA Premium Component Audio Cables, 24K Gold Plated, Black	54.05	C

-- 2 WIRE RCA GENERAL DUTY AUDIO CABLES --

FE-RCA-2A-01	1.5ft 2 Wire RCA Audio Cables, Male/Male (General Duty)	2.26	D
FE-RCA-2A-02	2ft 2 Wire RCA Audio Cables, Male/Male (General Duty)	2.59	D



Dual cable, General Duty with color coded RCA plugs on each end.

- Connectors: single RCA Plug (male) to single RCA Plug (male)
- Connectors: Dual-RCA Male to Male,
 - Cable Color: Black, with white and red identification leads
 - Unshielded
 - Economical solution for stereo audio

FE-RCA-2A-03	3ft 2 Wire RCA Audio Cables, Male/Male (General Duty)	2.88	D
FE-RCA-2A-06	6ft 2 Wire RCA Audio Cables, Male/Male (General Duty)	3.11	D
FE-RCA-2A-12	12ft 2 Wire RCA Audio Cables, Male/Male (General Duty)	3.32	D
FE-RCA-2A-25	25ft 2 Wire RCA Audio Cables, Male/Male (General Duty)	5.00	C

-- 2 WIRE RCA TO 3.5MM HIGH DEFINITION COMPONENT AUDIO CABLES --

FE-PR3RCA-6IN	6inch 3.5mm Premium Mini-Stereo TRS Male to 2 RCA Male Audio/Speaker Cable	3.84	C
FE-PR3RCA-03	3ft 3.5mm Premium Mini-Stereo TRS Male to 2 RCA Male Audio/Speaker Cable	6.81	D
FE-PR3RCA-06	6ft 3.5mm Premium Mini-Stereo TRS Male to 2 RCA Male Audio/Speaker Cable	8.25	D
FE-PR3RCA-10	10ft 3.5mm Premium Mini-Stereo TRS Male to 2 RCA Male Audio/Speaker Cable	10.27	C
FE-PR3RCA-15	15ft 3.5mm Premium Mini-Stereo TRS Male to 2 RCA Male Audio/Speaker Cable	10.45	B
FE-PR3RCA-25	25ft 3.5mm Premium Mini-Stereo TRS Male to 2 RCA Male Audio/Speaker Cable	18.88	C
FE-PR3RCA-35	35ft 3.5mm Premium Mini-Stereo TRS Male to 2 RCA Male Audio/Speaker Cable	25.33	C
FE-PR3RCA-50	50ft 3.5mm Premium Mini-Stereo TRS Male to 2 RCA Male Audio/Speaker Cable	27.89	C

-- 3.5MM MINI-STEREO TRS MALE TO TWO RCA MALE AUDIO CABLES --

FE-3MM-MRCA-01	1.5ft 3.5mm Mini-Stereo TRS Male to Two RCA Male Audio Cable	1.21 ^D
-----------------------	--	-------------------



Convert the 3.5mm stereo TRS port on your PC into regular RCA for connecting to your home stereo receiver. Uses 75ohm coaxial cable to provide best audio performance. Connectors: 3.5mm Mini-Stereo TRS Male to 2 RCA Male.

FE-3MM-MRCA-02	2ft 3.5mm Mini-Stereo TRS Male to Two RCA Male Audio Cable	1.72 ^C
FE-3MM-MRCA-03	3ft 3.5mm Mini-Stereo TRS Male to Two RCA Male Audio Cable	2.16 ^D
FE-3MM-MRCA-06	6ft 3.5mm Mini-Stereo TRS Male to Two RCA Male Audio Cable	3.37 ^D
FE-3MM-MRCA-20	20ft 3.5mm Mini-Stereo TRS Male to Two RCA Male Audio Cable	4.21 ^D
FE-3MM-MRCA-25	25ft 3.5mm Mini-Stereo TRS Male to Two RCA Male Audio Cable	4.57 ^D
FE-3MM-MRCA-35	35ft 3.5mm Mini-Stereo TRS Male to Two RCA Male Audio Cable	5.73 ^X
FE-3MM-MRCA-50	50ft 3.5mm Mini-Stereo TRS Male to Two RCA Male Audio Cable	6.09 ^D

-- RCA VIDEO ADAPTERS, CONNECTORS, SPLITTERS, AND CONVERTERS --

ZT-T-608	Analog (2 RCA) Audio to Digital Coax or Optical Toslink Converter	14.54 ^B
AZ-B00KXVB3Q	4-Way Composite Video and L/R Audio RCA Switch	20.61 ^A
ZT-T-609B	Digital Audio (Toslink or Coax) to Analog Audio Converter w/Bluetooth Recvr	24.10 ^A
ZT-T-609S	Digital Audio (Toslink or Coax) to Analog Audio Converter PLUS 3.5mm Output	18.52 ^A
ZT-T-609PRO	Digital/Toslink to Analog 3.5mm and 2 RCA Converter Amplifier Volume Control	18.52 ^A
HD-C-EDA300S	RCA Analog or Toslink Optical Audio via Network (CAT) Extender to 1000ft	57.00 ^A
FE-AY80	HDMI ARC Audio Extractor/Converter, RCA/Coax/Toslink Audio/OUT	25.92 ^A
HD-C-SWB11A	HDMI (4K@60Hz) eARC/AC Audio Extractor/Converter Multi-Port with HDCP 2.3	88.69 ^A
FE-ADT-108	RCA Female-Female Coupler / Connector (Nickel Plated) Adapter	0.49 ^D
FE-ADT-107	RCA Video Audio Adapter (Male to Male)	0.86 ^D
FE-ADT-110	6inch RCA Plug to 2 RCA (1 RCA Male to 2 RCA Female) Adapter Cable	2.95 ^D
FE-ADT-183	RCA Male to 2 RCA Female Piggy-Back Splitter (Premium Gold Plated)	5.75 ^C
FE-ADT-100	6inch RCA Video/Audio Splitter (1 RCA Female to 2 RCA Male) Y Cable	1.36 ^D
FE-ADT-101	RCA Video Audio Splitter Adapter (RCA 1 Male to 2 RCA Female)	1.29 ^D
FE-ADT-103	RCA Video Audio Splitter Adapter (RCA Female to 2 RCA Female)	1.37 ^D
FE-ADT-295	3.5mm Mono Male TS Plug to RCA Female Jack Adapter, Nickel Plated	1.21 ^D
FE-3MM-3MRCA	RCA Audio Splitter Adapter (3.5mm Male Stereo TRS to 2 RCA Female)	1.59 ^D
FE-ADT-151	3.5mm Female MONO TS Jack to RCA Male Mono Plug, Nickel Plated	0.96 ^C
FE-ADT-130	RCA Male Compression Connector for RG6 QUAD SHIELD Coax Cable, Each	1.94 ^D
FE-3MM-FRCA	4 inch Mini Jack 3.5mm Male Stereo Plug to 2 RCA Female Jack adapter cable	2.73 ^D
CV-CSP345H-22-8IN	6 INCH PLENUM 3.5mm Mini-Stereo TRS Female to Two RCA Male Speaker Adapter	22.88 ^A
FE-3MM-MRCA-04IN	4 INCH 3.5mm Mini-Stereo TRS Male to Two RCA Male Audio Adapter Cable	1.50 ^X
FE-3MM-FMRCA	8 INCH 3.5mm Mini-Stereo TRS Female to Two RCA Male Speaker Adapter	2.07 ^D



Convert any PC stereo speaker cable into regular RCA and connect it to your stereo system. It uses 75ohm coaxial cable to provide best audio performance.

Features and Specifications

- Connectors: 3.5mm TRS Female
- 2 RCA Male Male
- Length: Approx 8inches

FE-ADT-371	Compression Connector RG6 Coax to F-type Male Push-Type	1.20 ^B
FE-ADT-370	Coax Female Threaded Adapter to F-type Male Push-Type Adapter / Coupler	1.16 ^C
FE-ADT-145	RCA Male to F (Coax) Female Adapter - Nickel Plated	1.42 ^D
FE-ADT-106	RCA Male to F (Coax) Female Adapter - Gold Plated	1.64 ^D
FE-ADT-210	RCA 90 Degree Angle Adapter Male/Female Nickel Plated (Each)	1.09 ^C

FE-ADT-105	BNC Female to RCA Male Adapter, Nickel Plated	1.23 D
FE-IPOD-RCA-R	2.5ft iPhone/iPod Audio out (Apple Connector to Audio 2xRCA Retractable	3.66 D
FE-ADT-302	1/4" Stereo Jack (Male) to 2 RCA (Female) Adapter, Nickel Plated	1.75 D
FE-ADT-258	RCA Female to F-type (Coax) Male Adapter - Nickel Plated	0.94 C
FE-ADT-296	3.5mm Stereo Jack (Male) to 2 RCA (Female) Adapter, Gold Plated	1.41 D
FE-ADT-104	BNC Plug (Male) / RCA Jack (Female) Adapter GOLD PLATED	2.14 D
MO-RCA-6212	Premium RCA PLUG Connector, Self-Solder, Gold Plated	3.58 B
NW-95W1962	Stereo Phono Preamplifier (Pre-Amp/Adapter RCA Inputs/RCA Outputs	51.45 B
NW-29X0259	Stereo Line (left/right) Automatic RCA Switch with level selection	83.30 A
FE-ADT-439	Ferrite Core (5mm), for USB, or Other Cables for 30/32/34 AWG	1.51 D

Video Cables - Composite Video 3-RCA

1 Wire Composite Video ONLY

Price / Tier



-- 1 WIRE COMPOSITE VIDEO CABLE --		
FE-RCA-1V-6IN	6 inch 1 Wire RCA Premium Digital Audio SubWoofers/Video Cable IN WALL	5.48 C
FE-RCA-1V-12IN	12 inch 1 Wire RCA Premium Digital Audio SubWoofers/Video Cable IN WALL	6.38 C
FE-RCA-1V-01	1.5ft 1 Wire RCA Premium Digital Audio SubWoofers/Video Cable IN WALL	7.49 C
FE-RCA-1V-03	3ft 1 Wire RCA Premium Digital Audio SubWoofers/Video Cable IN WALL	8.00 B
FE-RCA-1V-06	6ft 1 Wire RCA Premium Digital Audio SubWoofers/Video Cable IN WALL	9.50 C
FE-RCA-1V-10	10ft 1 Wire RCA Premium Digital Audio SubWoofers/Video Cable IN WALL	10.45 C



This single wire PREMIUM Gold Plated RCA cable is suitable for S/PDIF Audio Connections (Typically an Orange Connector), Legacy Composite Video Connection (normally with a yellow connector), and Sub-Woofers Connectors.

- Connectors: single RCA Plug (male) to single RCA Plug (male)
- 24k Gold Plated 8-cut connectors ensure long-lasting, corrosion-free connections
 - High-quality coax wire with copper braid shield reduces unwanted noise and distortion
 - Gold-plated, RCA connectors give you solid, corrosion-free contact
 - True digital signal maintained by high materials and connectors
 - 99.999% Pure Copper Non-OFC conductor, CL-2 In-Wall Rated
 - THICK 18AWG 75 Ohm Copper Wire
 - Conduction Impedance: 3 Ohms
 - Pure Copper 99.99%, #144 Braid

FE-RCA-1V-15	15ft 1 Wire RCA Premium Digital Audio SubWoofers/Video Cable IN WALL	14.18 B
FE-RCA-1V-20	20ft 1 Wire RCA Premium Digital Audio SubWoofers/Video Cable IN WALL	14.14 B
FE-RCA-1V-25	25ft 1 Wire RCA Premium Digital Audio SubWoofers/Video Cable IN WALL	21.34 C
FE-RCA-1V-35	35ft 1 Wire RCA Premium Digital Audio SubWoofers/Video Cable IN WALL	26.80 C
FE-RCA-1V-50	50ft 1 Wire RCA Premium Digital Audio SubWoofers/Video Cable IN WALL	32.90 B
FE-RCA-1V-75	75ft 1 Wire RCA Premium Digital Audio SubWoofers/Video Cable IN WALL	45.25 B
FE-RCA-1V-100	100ft 1 Wire RCA Premium Digital Audio SubWoofers/Video Cable IN WALL	51.64 B

-- RCA VIDEO ADAPTERS, CONNECTORS, SPLITTERS, AND CONVERTERS --

FE-ADT-108	RCA Female-Female Coupler / Connector (Nickel Plated) Adapter	0.49 D
MO-RCA-6212	Premium RCA PLUG Connector, Self-Solder, Gold Plated	3.58 B
FE-ADT-210	RCA 90 Degree Angle Adapter Male/Female Nickel Plated (Each)	1.09 C
FE-ADT-107	RCA Video Audio Adapter (Male to Male)	0.86 D
FE-ADT-100	6inch RCA Video/Audio Splitter (1 RCA Female to 2 RCA Male) Y Cable	1.36 D
FE-ADT-103	RCA Video Audio Splitter Adapter (RCA Female to 2 RCA Female)	1.37 D
FE-ADT-101	RCA Video Audio Splitter Adapter (RCA 1 Male to 2 RCA Female)	1.29 D
FE-ADT-183	RCA Male to 2 RCA Female Piggy-Back Splitter (Premium Gold Plated	5.75 C
FE-ADT-110	6inch RCA Plug to 2 RCA (1 RCA Male to 2 RCA Female) Adapter Cable	2.95 D
FE-ADT-151	3.5mm Female MONO TS Jack to RCA Male Mono Plug, Nickel Plated	0.96 C
FE-ADT-104	BNC Plug (Male) / RCA Jack (Female) Adapter GOLD PLATED	2.14 D
FE-ADT-258	RCA Female to F-type (Coax) Male Adapter - Nickel Plated	0.94 C
FE-ADT-105	BNC Female to RCA Male Adapter, Nickel Plated	1.23 D
FE-ADT-130	RCA Male Compression Connector for RG6 QUAD SHIELD Coax Cable, Each	1.94 D

ZT-T-607B	Composite (RCA) Video w L/R Analog Audio to HDMI Digital Converter w/Scaler	19.58 A
ZT-T-606B	HDMI Digital Converter to Composite Video with Left/Right Analog Audio	17.08 A
ZT-T-U001	Composite (RCA) or S-Video & Stereo Audio Capture/Converter via USB	16.73 A
FE-ADT-439	Ferrite Core (5mm), for USB, or Other Cables for 30/32/34 AWG	1.51 D

3 Wire Composite Video with Audio Bundle

Price / Tier



-- 3 WIRE GENERAL DUTY COMPOSITE VIDEO WITH LEFT/RIGHT AUDIO --		
BE-201902	3ft 3 Wire RCA GENERAL DUTY Composite Video with Audio Gold Plated Cables	3.51 C
BE-201903	6ft 3 Wire RCA GENERAL DUTY Composite Video with Audio Gold Plated Cables	4.25 C
BE-201904	12ft 3 Wire RCA GENERAL DUTY Composite Video with Audio Gold Plated Cables	5.27 C
BE-201905	25ft 3 Wire RCA GENERAL DUTY Composite Video with Audio Gold Plated Cables	8.14 C
BE-201906	50ft 3 Wire RCA GENERAL DUTY Composite Video with Audio Gold Plated Cables	18.62 D
BE-201907	75ft 3 Wire RCA GENERAL DUTY Composite Video with Audio Gold Plated Cables	26.61 D

-- RCA VIDEO ADAPTERS, CONNECTORS, SPLITTERS, AND CONVERTERS --

FE-ADT-108	RCA Female-Female Coupler / Connector (Nickel Plated) Adapter	0.49 D
AZ-B00KXVB3Q	4-Way Composite Video and L/R Audio RCA Switch	20.61 A
FE-ADT-210	RCA 90 Degree Angle Adapter Male/Female Nickel Plated (Each)	1.09 C
FE-ADT-101	RCA Video Audio Splitter Adapter (RCA 1 Male to 2 RCA Female)	1.29 D
FE-ADT-103	RCA Video Audio Splitter Adapter (RCA Female to 2 RCA Female)	1.37 D
FE-ADT-183	RCA Male to 2 RCA Female Piggy-Back Splitter (Premium Gold Plated)	5.75 C
FE-ADT-104	BNC Plug (Male) / RCA Jack (Female) Adapter GOLD PLATED	2.14 D
FE-ADT-107	RCA Video Audio Adapter (Male to Male)	0.86 D
FE-ADT-100	6inch RCA Video/Audio Splitter (1 RCA Female to 2 RCA Male) Y Cable	1.36 D
FE-ADT-110	6inch RCA Plug to 2 RCA (1 RCA Male to 2 RCA Female) Adapter Cable	2.95 D
FE-ADT-201	3.5mm 4 Conductor TRRS FEMALE to 3 RCA Male L/R Audio & Video Adapter Cable	5.58 D



- There is no industry standard for a 4-conductor (3 black ring) to 3 RCA connector or adapter. We have designed this adapter to adhere to the more common "iPod standard" (shown in the above pin-out).
- Female 3.5mm 4 Conductor (Left and Right Audio, Video, and Ground) Female Connector
- 3 RCA Male Connectors (Red/White RCA Audio, Yellow-Composite Video)
- Length: Approx 6 inches
- Nickel Plated

FE-ADT-267	3.5mm 4 Conductor TRRS MALE to 3 RCA FEMALE L/R Audio & Video Adapter Cable	6.07 X
-------------------	---	--------



- Male 3.5mm 4 Conductor TRRS (Left & Right Audio, Video, and Ground) Female Connector
- 3 RCA Female Connectors (Red/White RCA Audio, Yellow-Composite Video)
- Length: Approx 6 inches
- Nickel Plated Conductors
- See TECH DOC for wiring information

FE-ADT-105	BNC Female to RCA Male Adapter, Nickel Plated	1.23 D
MO-RCA-6212	Premium RCA PLUG Connector, Self-Solder, Gold Plated	3.58 B
FE-ADT-258	RCA Female to F-type (Coax) Male Adapter - Nickel Plated	0.94 C
FE-ADT-130	RCA Male Compression Connector for RG6 QUAD SHIELD Coax Cable, Each	1.94 D
ZT-T-U001	Composite (RCA) or S-Video & Stereo Audio Capture/Converter via USB	16.73 A
ZT-T-607B	Composite (RCA) Video w L/R Analog Audio to HDMI Digital Converter w/Scaler	19.58 A
FE-ADT-151	3.5mm Female MONO TS Jack to RCA Male Mono Plug, Nickel Plated	0.96 C
ZT-T-606B	HDMI Digital Converter to Composite Video with Left/Right Analog Audio	17.08 A

Video Cables - Display Port

Display Port Cables and Adapters

Shop top-selling Display Port Adapters at My Cable Mart. Save money and continue using legacy peripherals on your new computer.

DisplayPort Cables

Price / Tier



-- DISPLAYPORT V1.2 (4K) AND V1.4 (8K) CABLES (COPPER AND FIBER OPTIC) --		
BC-DP-25MM	25ft DisplayPort to DisplayPort (v1.2/4K@60) 28AWG Cable, Gold Plated	19.54 ^B
GC-DPFO14-33	33ft DisplayPort to DisplayPort FIBER OPTIC (v1.4/4K@60) Cable, Gold Plated	61.14 ^B
GC-DPFO14-49	49ft DisplayPort to DisplayPort FIBER OPTIC (v1.4/4K@60) Cable, Gold Plated	65.33 ^B
GC-DPFO14-66	66ft DisplayPort to DisplayPort FIBER OPTIC (v1.4/4K@60) Cable, Gold Plated	69.49 ^B
-- DISPLAYPORT V2.0 (16K@60HZ/80GBPS) CABLES --		
FE-DP2-01	1.5ft DisplayPort v2.0 (16K@60Hz/80Gbps) to DisplayPort Cables, Gold Plated	7.07 ^D
FE-DP2-03	3ft DisplayPort v2.0 (16K@60Hz/80Gbps) to DisplayPort Cables, Gold Plated	7.39 ^D
FE-DP2-06	6ft DisplayPort v2.0 (16K@60Hz/80Gbps) to DisplayPort Cables, Gold Plated	7.94 ^D
FE-DP2-10	10ft DisplayPort v2.0 (16K@60Hz/80Gbps) to DisplayPort Cables, Gold Plated	8.70 ^D
-- MINI DISPLAYPORT V1.4 (8K@30HZ) TO DISPLAYPORT CABLES (BLACK) --		
FE-MDP14-15	15ft Mini DisplayPort to DisplayPort (v1.4/8K@30) Cable, 30AWG, Gold	9.69 ^X
-- MINI DISPLAYPORT V2.0 (16K@60HZ/80GB) TO DISPLAYPORT CABLES (BLACK) --		
FE-MDP2-03	3ft Mini DisplayPort v2.0 (16K@60Hz/80Gbps) to DisplayPort Cables	10.11 ^D
FE-MDP2-06	6ft Mini DisplayPort v2.0 (16K@60Hz/80Gbps) to DisplayPort Cables	10.69 ^D
FE-MDP2-10	10ft Mini DisplayPort v2.0 (16K@60Hz/80Gbps) to DisplayPort Cables	16.01 ^D
-- DISPLAYPORT ADAPTERS --		
FE-ADT-254	Mini DisplayPort MALE to DisplayPort FEMALE Adapter	3.79 ^C
FE-ADT-255	Mini DisplayPort FEMALE to DisplayPort MALE Adapter Cable, White	8.85 ^D

Mini DisplayPort Cables

Price / Tier



-- MINI DISPLAYPORT V1.4 (8K@30HZ) TO DISPLAYPORT CABLES (BLACK) --		
FE-MDP14-15	15ft Mini DisplayPort to DisplayPort (v1.4/8K@30) Cable, 30AWG, Gold	9.69 ^X
-- MINI DISPLAYPORT V2.0 (16K@60HZ/80GB) TO DISPLAYPORT CABLES (BLACK) --		
FE-MDP2-03	3ft Mini DisplayPort v2.0 (16K@60Hz/80Gbps) to DisplayPort Cables	10.11 ^D
FE-MDP2-06	6ft Mini DisplayPort v2.0 (16K@60Hz/80Gbps) to DisplayPort Cables	10.69 ^D
FE-MDP2-10	10ft Mini DisplayPort v2.0 (16K@60Hz/80Gbps) to DisplayPort Cables	16.01 ^D
-- MINI DISPLAYPORT V1.4 (8K@30HZ) CABLES (BLACK) --		
FE-MDMD14-03	3ft Mini DisplayPort (v1.4/8K@30) Cable 30AWG Gold Plated White	10.93 ^C
FE-MDMD14-06	6ft Mini DisplayPort (v1.4/8K@30) Cable, 30AWG, Gold Plated, White	12.41 ^C
FE-MDMD14-10	10ft Mini DisplayPort (v1.4/8K@30) Cable, 30AWG, Gold Plated, White	16.38 ^C
-- MINI DISPLAYPORT TO HDMI CABLES --		
FE-MDPHH-03	3ft Mini DisplayPort to HDMI Cable 30AWG Gold Plated, 4Kx2K@30Hz, Black	11.35 ^C
GC-MDPHH-06	6ft Mini DisplayPort to HDMI Cable 32AWG Gold Plated, 4Kx2K@30Hz, Black	14.04 ^D
HA-MDPHH-15	15ft Mini DisplayPort to HDMI Cable 28AWG Gold Plated, 4Kx2K@30Hz, Black	19.52 ^C
-- MINI DISPLAYPORT TO VGA CABLES --		
MO-MDV-03	3ft Mini DisplayPort to VGA Cable 28AWG Gold Plated, White	20.70 ^B
MO-MDV-06	6ft Mini DisplayPort to VGA Cable 28AWG Gold Plated, White	20.38 ^X
FE-MDV-06	6ft Mini DisplayPort to VGA MALE Cable 32AWG Gold Plated, Black	12.58 ^B
-- MINI DISPLAYPORT TO DVI CABLES --		
GC-MDD-01	1.5ft Mini DisplayPort Cable to DVI 32AWG Gold Plated, White	13.45 ^D
FE-MDD-03	3ft Mini DisplayPort Cable to DVI 30AWG Gold Plated, White	13.96 ^X
GC-MDD-06	6ft Mini DisplayPort Cable to DVI 32AWG Gold Plated, White	13.89 ^C
FE-MDD-10	10ft Mini DisplayPort Cable to DVI 30AWG Gold Plated, White	17.07 ^X
FE-MDD-15	15ft Mini DisplayPort Cable to DVI 30AWG Gold Plated, White	22.05 ^X

-- DISPLAYPORT ADAPTERS --

FE-HH-MDP	4 INCH Mini DisplayPort (Male) to HDMI (Female) Adapter Cable	4.90 c
FE-ADT-254	Mini DisplayPort MALE to DisplayPort FEMALE Adapter	3.79 c
FE-ADT-255	Mini DisplayPort FEMALE to DisplayPort MALE Adapter Cable, White	8.85 D

DisplayPort to HDMI Cables

Price / Tier



FE-HH-DP-4IN
FE-DPHH-8IN

-- DISPLAYPORT 4K SOURCE TO HDMI DISPLAY CABLES --



4 INCH DisplayPort SOURCE (Male) to HDMI DESTINATION (Female) Adapter Cable	10.33 B
8inch DisplayPort to HDMI Cable 28AWG Gold Plated 4Kx2K, Black	6.71 c

Connect your Macbook, or other DisplayPort equipped computer, directly to your HDMI equipped display with this DisplayPort to HDMI cable

- Up to 1080p resolution with digital audio
- 8b/10b data transmission (up to 2.7 GHz symbol rate, up to 4 lanes)
- 28AWG Cable Gauge, Black
- Cable Outer Diameter: 7.0mm
- RoHS Compliant
- Supports color depth of 6, 8, 10, 12 and 16 bits per color component

FE-DPHH-01	1.5ft DisplayPort to HDMI Cable 28AWG Gold Plated 4Kx2K@30Hz, Black	7.68 B
GC-DPHH-03	3ft DisplayPort to HDMI Cable 32AWG Gold Plated 4Kx2K@30hz, Black	8.05 B
FE-PMDPH-03	3ft PANEL-MOUNT HDMI Female / DisplayPort Combination Cable (30 AWG Gold Plated)	12.70 c
GC-DPHH-06	6ft DisplayPort to HDMI Cable 32AWG Gold Plated 4Kx2K@30Hz, Black	8.97 c
GC-DPHH-10	10ft DisplayPort to HDMI Cable 32AWG Gold Plated 4Kx2K@30Hz, Black	11.69 c
GC-DPHH-15	15ft DisplayPort to HDMI Cable 32AWG Gold Plated 4Kx2K@30Hz, Black	17.86 c

-- DISPLAYPORT V1.4 8K@60HZ SOURCE TO HDMI 2.1 DISPLAY CABLES --

FE-DPH8K-8IN	8inch DisplayPort v1.4 to HDMI v2.1 Adapter Cable 28AWG Gold Plated 8K@60Hz	22.04 A
FE-DPH8K-01	1.5ft DisplayPort v1.4 to HDMI v2.1 Cable 28AWG Gold Plated 8K@60Hz, Black	22.51 A
FE-DPH8K-03	3ft DisplayPort v1.4 to HDMI v2.1 Cable 28AWG Gold Plated 8K@60Hz, Black	23.17 A
FE-DPH8K-06	6ft DisplayPort v1.4 to HDMI v2.1 Cable 28AWG Gold Plated 8K@60Hz, Black	23.62 A
FE-DPH8K-10	10ft DisplayPort v1.4 to HDMI v2.1 Cable 28AWG Gold Plated 8K@60Hz, Black	24.52 A

-- DISPLAYPORT ADAPTERS --

FE-ADT-462	HDMI Female (Source) to DisplayPort Male (Monitor) to 8K@30Hz Adapter (2.5ft)	37.37 A
ZT-T-631	HDMI (Female) to HDMI (Female) and DisplayPort Splitter to 4Kx2K@60Hz	52.65 A

DisplayPort to VGA Cables

Price / Tier



BC-DPVGA-3MM	3ft DisplayPort to VGA Cable 28AWG Gold Plated, Black	22.42 c
BC-DPVGA-6MM	6ft DisplayPort to VGA Cable 28AWG Gold Plated, Black	25.09 c
BC-DPVGA-10MM	10ft DisplayPort to VGA Cable 28AWG Gold Plated, Black	28.46 c
BC-DPVGA-15MM	15ft DisplayPort to VGA Cable 28AWG Gold Plated, Black	31.81 c

-- DISPLAYPORT TO VGA CABLES WHITE --

MO-DV-06	6ft DisplayPort to VGA Cable 28AWG Gold Plated, White	37.21 A
-----------------	---	---------

-- DISPLAYPORT TO VGA CABLES ADAPTERS AND ACCESSORIES --

FE-ADT-328	DisplayPort (Male) to VGA (Female) Adapter Cable, White, Gold Plated	13.01 c
MO-12800	DisplayPort (Male) to HDMI (4K DVI, VGA (Female) Adapter Cable, White	46.54 c

DisplayPort to DVI Cables

Price / Tier



FE-DD-DP-03	3ft DisplayPort to DVI Cable 30AWG Gold Plated, Black	10.84 c
FE-DD-DP-06	6ft DisplayPort to DVI Cable 30AWG Gold Plated, Black	14.95 c
FE-DD-DP-10	10ft DisplayPort to DVI Cable 30AWG Gold Plated, Black	12.81 c
FE-DD-DP-15	15ft DisplayPort to DVI Cable 30AWG Gold Plated, Black	16.09 B
HA-DD-DP-4IN	4inch DisplayPort (Male) to DVI-D (Female) Adapter Cable	9.76 x
MO-12800	DisplayPort (Male) to HDMI (4K DVI, VGA (Female) Adapter Cable, White	46.54 c

Mini DisplayPort to HDMI Cables

Price / Tier



-- MINI DISPLAYPORT TO HDMI CABLES --		
FE-MDPHH-03	3ft Mini DisplayPort to HDMI Cable 30AWG Gold Plated, 4Kx2K@30Hz, Black	11.35 c
GC-MDPHH-06	6ft Mini DisplayPort to HDMI Cable 32AWG Gold Plated, 4Kx2K@30Hz, Black	14.04 D
HA-MDPHH-15	15ft Mini DisplayPort to HDMI Cable 28AWG Gold Plated, 4Kx2K@30Hz, Black	19.52 c
-- MINI DISPLAYPORT ADAPTERS AND CONVERTERS --		
FE-HH-MDP	4 INCH Mini DisplayPort (Male) to HDMI (Female) Adapter Cable	4.90 c
FE-ADT-253	HDMI Female (Source) to Mini DisplayPort (Monitor) Male Adapter, White	14.23 D

Mini DisplayPort to DVI

Price / Tier



GC-MDD-01	1.5ft Mini DisplayPort Cable to DVI 32AWG Gold Plated, White	13.45 D
FE-MDD-03	3ft Mini DisplayPort Cable to DVI 30AWG Gold Plated, White	13.96 x
GC-MDD-06	6ft Mini DisplayPort Cable to DVI 32AWG Gold Plated, White	13.89 c
FE-MDD-10	10ft Mini DisplayPort Cable to DVI 30AWG Gold Plated, White	17.07 x
FE-MDD-15	15ft Mini DisplayPort Cable to DVI 30AWG Gold Plated, White	22.05 x

DisplayPort and Mini DisplayPort Adapters

Price / Tier



-- MINI DISPLAYPORT ADAPTERS AND CONVERTERS --		
FE-ADT-254	Mini DisplayPort MALE to DisplayPort FEMALE Adapter	3.79 c
FE-ADT-255	Mini DisplayPort FEMALE to DisplayPort MALE Adapter Cable, White	8.85 D
FE-HH-MDP	4 INCH Mini DisplayPort (Male) to HDMI (Female) Adapter Cable	4.90 c
FE-ADT-253	HDMI Female (Source) to Mini DisplayPort (Monitor) Male Adapter, White	14.23 D
FE-KEY-MDP-WH	Keystone Jack Wallplate Insert/Coupler Type-Mini DisplayPort F/F, White	8.21 B
FE-KEY-MDP-BK	Keystone Jack Wallplate Insert/Coupler Type Mini DisplayPort F/F, Black	8.21 B
-- DISPLAYPORT ADAPTERS --		
FE-HH-DP	DisplayPort (Male) to HDMI (Female) Adapter, Gold Plated	9.44 B
FE-HH-DP-4IN	4 INCH DisplayPort SOURCE (Male) to HDMI DESTINATION (Female) Adapter Cable	10.33 B
FE-DPH8K-8IN	8inch DisplayPort v1.4 to HDMI v2.1 Adapter Cable 28AWG Gold Plated 8K@60Hz	22.04 A
FE-ADT-462	HDMI Female (Source) to DisplayPort Male (Monitor) to 8K@30Hz Adapter (2.5ft)	37.37 A
ZT-T-631	HDMI (Female) to HDMI (Female) and DisplayPort Splitter to 4Kx2K@60Hz	52.65 A
FE-ADT-328	DisplayPort (Male) to VGA (Female) Adapter Cable, White, Gold Plated	13.01 c
HA-DD-DP-4IN	4inch DisplayPort (Male) to DVI-D (Female) Adapter Cable	9.76 x
MO-12800	DisplayPort (Male) to HDMI (4K DVI, VGA (Female) Adapter Cable, White	46.54 c
FE-ADT-358	DisplayPort Dummy (Emulator) Adapter Plug, 2560x1600@60Hz Support by Fueran	10.94 B

Video Cables - DVI

DVI Cables (All Types)

Digital Visual Interface (DVI) is a video display interface developed by the Digital Display Working Group (DDWG). The digital interface is used to connect a video source, such as a video display controller, to a display device, such as a computer monitor.



FE-DD-6IN
GC-DD-01
GC-DD-03
GC-DD-06
GC-DD-10
GC-DD-15
FE-DD-15-6
GC-DD-25
GC-DD-30
GC-DD-35
GC-DD-50

-- DVI DIGITAL DUAL LINK MALE/MALE CABLES (SINGLE LINK COMPATIBLE) --

6inch DVI-D Dual Link DIGITAL (30 AWG) Male to Male Gold Plated Cable	6.50 c
1.5ft DVI-D Dual Link DIGITAL (30 AWG) Male to Male Gold Plated Cable	7.90 D
3ft DVI-D Dual Link DIGITAL (30 AWG) Male to Male Gold Plated Cable	9.00 D
6ft DVI-D Dual Link DIGITAL (30 AWG) Male to Male Gold Plated Cable	10.89 D
10ft DVI-D Dual Link DIGITAL (30 AWG) Male to Male Gold Plated Cable	12.88 D
15ft DVI-D Dual Link DIGITAL (28 AWG) Male to Male Gold Plated Cable	19.26 c
15ft DVI-D Dual Link DIGITAL (26 AWG) Male to Male Gold Plated Cable	33.48 D
25ft DVI-D Dual Link DIGITAL (26 AWG) Male to Male Gold Plated Cable	25.04 c
30ft DVI-D Dual Link DIGITAL (26 AWG) Male to Male Gold Plated Cable	61.05 D
35ft DVI-D Dual Link DIGITAL (26 AWG) Male to Male Gold Plated Cable	41.46 c
50ft DVI-D Dual Link DIGITAL (26 AWG) Male to Male Gold Plated Cable	56.10 c

-- USB TYPE C TO DVI-D DIGITAL DUAL LINK MALE/MALE CABLES --

BE-150216 3ft USB 3 Type C Male to DVI-D (Male) 1080P Cable	19.93 A
CL-U3109-1110 10ft USB 3.1 Type-C Male to VGA (Male) 1920x1200@60Hz Cable	28.01 A

-- DVI SPECIALIZED (DVI-I AND DVI-A) MALE/MALE CABLES --

BC-DVIA-VGA-1MM 3ft DVI-A ANALOG ONLY Single Link to VGA (28 AWG) Gold Plated Cable	15.55 B
FE-DDA-06 6ft DVI-A ANALOG ONLY Single Link to VGA (28 AWG) Gold Plated Cable	8.51 D
BC-DVIF-2MM 6ft DVI-I Dual Link DIGITAL AND ANALOG (28 AWG) Gold Plated Cable	16.54 B
MR-DVIF-3MM 10ft DVI-I Dual Link DIGITAL AND ANALOG (28 AWG) Gold Plated Cable	20.99 c

-- DVI DIGITAL DUAL LINK MALE/FEMALE EXTENSION CABLES (SINGLE LINK COMPATIBLE) --

BC-DVIDF-3MF 10ft DVI-D DUAL LINK (28 AWG) Extension Cable (M/F) Gold Plated	26.01 c
---	---------

-- HDMI / DVI COMBO CABLES (VIDEO SUPPORT ONLY) --

GC-HD-6IN 6inch HDMI/DVI-D Combination Cable (30 AWG Gold Plated	4.87 D
GC-HD-01 1.5ft HDMI/DVI-D Combination Cable (30 AWG Gold Plated	6.33 D
GC-HD-03 3ft HDMI/DVI-D Combination Cable (30 AWG Gold Plated	7.99 D
FE-PMHD-10IN 10inch PANEL-MOUNT HDMI Female/DVI-D Combination Cable (30 AWG Gold Plate	6.48 x
FE-PMHD-03 3ft PANEL-MOUNT HDMI Female / DVI-D Combination Cable (30 AWG Gold Plated	9.32 D
GC-HD-06 6ft HDMI/DVI-D Combination Cable (30 AWG Gold Plated	10.89 D
GC-HD-10 10ft HDMI/DVI-D Combination Cable (30 AWG Gold Plated	13.56 D
GC-HD-15 15ft HDMI/DVI-D Combination Cable (30 AWG Gold Plated	15.37 D
GC-HD-20 20ft HDMI/DVI-D Combination Cable (28 AWG Gold Plated	16.33 c
GC-HD-25-8 25ft HDMI/DVI-D Combination Cable (28 AWG Gold Plated	17.69 c
GC-HD-35-6 35ft HDMI/DVI-D Combination Cable (26 AWG Gold Plated	24.04 B
GC-HD-50-6 50ft HDMI/DVI-D Combination Cable (26 AWG Gold Plated	40.37 c

-- MINI-HDMI / DVI COMBO CABLES (VIDEO SUPPORT ONLY) --

FE-DVI-HM-01 1.5ft DVI Male to Mini-HDMI Male 30 AWG,Black	6.23 c
FE-DVI-HM-03 3ft DVI Male to Mini-HDMI Male 30 AWG,Black	6.93 c
FE-DVI-HM-06 6ft DVI Male to Mini-HDMI Male 30 AWG,Black	8.16 c
FE-DVI-HM-10 10ft DVI Male to Mini-HDMI Male 30 AWG,Black	10.33 c
FE-DVI-HM-15 15ft DVI Male to Mini-HDMI Male 30 AWG,Black	11.55 c
FE-DVI-HM-20 20ft DVI Male to Mini-HDMI Male 30 AWG,Black	14.43 c
FE-DVI-HM-25 25ft DVI Male to Mini-HDMI Male 30 AWG,Black	16.50 c

-- MICRO-HDMI / DVI COMBO CABLES (VIDEO SUPPORT ONLY) --

FE-DVI-HD-01 1.5ft DVI Male to Micro-HDMI Male 30 AWG,Black	6.56 c
FE-DVI-HD-03 3ft DVI Male to Micro-HDMI Male 30 AWG,Black	7.26 c
FE-DVI-HD-06 6ft DVI Male to Micro-HDMI Male 30 AWG,Black	8.53 c
FE-DVI-HD-10 10ft DVI Male to Micro-HDMI Male 30 AWG,Black	10.33 c
FE-DVI-HD-15 15ft DVI Male to Micro-HDMI Male 30 AWG,Black	12.65 c

-- DISPLAYPORT TO DVI-D COMBINATION CABLES --

FE-DD-DP-03	3ft DisplayPort to DVI Cable 30AWG Gold Plated, Black	10.84 c
FE-DD-DP-06	6ft DisplayPort to DVI Cable 30AWG Gold Plated, Black	14.95 c
FE-DD-DP-10	10ft DisplayPort to DVI Cable 30AWG Gold Plated, Black	12.81 c
FE-DD-DP-15	15ft DisplayPort to DVI Cable 30AWG Gold Plated, Black	16.09 B
HA-DD-DP-4IN	4inch DisplayPort (Male) to DVI-D (Female) Adapter Cable	9.76 x

-- DVI ADAPTERS, CONVERTERS, ETC --

FE-HD-MF	DVI-D Female to HDMI Male Adapter, Gold Plated	2.43 A
FE-ADT-187	DVI-I Male to Male Gender Changer Gold Plated with 4 Thumb Bolts	4.24 c
FE-ADT-322	DVI-I Male to DVI-I Female (24+4+Blade) Port Saver/Adapter, Gold Plated	2.98 x
FE-ADT-191	6inch DVI-D Male to 2 DVI-D Female Splitter (Mirror) Adapter Cable	12.17 c
FE-ADT-235	6inch HDMI Male to 2 DVI-D Female Splitter (Mirror) Adapter Cable	8.70 c
FE-ADT-124	DVI-I (Fully Pinned) Coupler / Gender Changer (Female to Female)	8.79 x
FE-ADT-182	DVI-I Male to DVI-I Female Right Angle (90 degrees) Adapter	17.43 c
FE-ADT-427	DVI-D Male to DVI-D Female Right Angle (90 degrees) Adapter	17.43 c
HA-ADT-127	Mini-DVI to DVI (Female) Adapter Cable	10.20 x
FE-ADT-112	HDMI Female to DVI-D Male Swivel Adapter GOLD PLATED	9.17 D
FE-HD-FM	DVI-D Male (24+Blade) to HDMI Female Adapter, Gold Plated	4.12 D



This adapter converts HDMI Male to DVI Male Single (Digital) Link connector. Gold Plated. As the HDMI standard is SINGLE LINK, an HDMI signal can ONLY be converted to a DVI Digital Single link type (18pin + 1 blade) technology.

Features and Specifications

- HDMI Type A Female (Standard)
- DVI-D 24pin + Blade Male
- Gold Plate Pins

FE-ADT-359	DVI Dummy (Emulator) Adapter Plug, 2560x1600@60Hz Support by Fueran	10.94 B
-------------------	---	---------

VGA to DVI Cables

Price / Tier



BC-DVIA-VGA-3MM	10ft DVI-A ANALOG ONLY Single Link to VGA (28 AWG) Gold Plated Cable	19.59 B
BC-DVIA-VGA-5MM	15ft DVI-A ANALOG ONLY Single Link to VGA (28 AWG) Gold Plated Cable	25.48 B

-- VGA / DVI INTERCONNECTS, ACCESSORIES, AND WALLPLATES --

FE-ADT-119	DVI-I Male (Analog) to VGA (15 Pin) Female Adapter, Gold Plated	3.89 D
-------------------	---	--------

Mini DisplayPort to DVI

Price / Tier



FE-MDD-03	3ft Mini DisplayPort Cable to DVI 30AWG Gold Plated, White	13.96 x
GC-MDD-01	1.5ft Mini DisplayPort Cable to DVI 32AWG Gold Plated, White	13.45 D
GC-MDD-06	6ft Mini DisplayPort Cable to DVI 32AWG Gold Plated, White	13.89 c
FE-MDD-10	10ft Mini DisplayPort Cable to DVI 30AWG Gold Plated, White	17.07 x
FE-MDD-15	15ft Mini DisplayPort Cable to DVI 30AWG Gold Plated, White	22.05 x

Mini-HDMI to DVI Cables

Price / Tier



-- MINI-HDMI / DVI COMBO CABLES (VIDEO SUPPORT ONLY) --

FE-DVI-HM-01	1.5ft DVI Male to Mini-HDMI Male 30 AWG,Black	6.23 c
FE-DVI-HM-03	3ft DVI Male to Mini-HDMI Male 30 AWG,Black	6.93 c
FE-DVI-HM-06	6ft DVI Male to Mini-HDMI Male 30 AWG,Black	8.16 c
FE-DVI-HM-10	10ft DVI Male to Mini-HDMI Male 30 AWG,Black	10.33 c
FE-DVI-HM-15	15ft DVI Male to Mini-HDMI Male 30 AWG,Black	11.55 c
FE-DVI-HM-20	20ft DVI Male to Mini-HDMI Male 30 AWG,Black	14.43 c
FE-DVI-HM-25	25ft DVI Male to Mini-HDMI Male 30 AWG,Black	16.50 c

Micro-HDMI to DVI Cables

Price / Tier



-- MICRO-HDMI / DVI COMBO CABLES (VIDEO SUPPORT ONLY) --

FE-DVI-HD-01	1.5ft DVI Male to Micro-HDMI Male 30 AWG,Black	6.56 c
FE-DVI-HD-03	3ft DVI Male to Micro-HDMI Male 30 AWG,Black	7.26 c
FE-DVI-HD-06	6ft DVI Male to Micro-HDMI Male 30 AWG,Black	8.53 c
FE-DVI-HD-10	10ft DVI Male to Micro-HDMI Male 30 AWG,Black	10.33 c
FE-DVI-HD-15	15ft DVI Male to Micro-HDMI Male 30 AWG,Black	12.65 c

Video Cables - RCA Audio / Video

1, 2, 3 and 5 Wire PREMIUM RCA Cables supporting your Digital Audio, Composite Video, Analog Audio, Component Video needs. Gold Plated!

2 Wire RCA Left and Right Audio

Price / Tier



-- 2 WIRE HIGH DEFINITION COMPONENT AUDIO CABLES --

FE-AUD-6IN	6inch 2 Wire RCA Premium Component Audio Cables, 24K Gold Plated, Black	6.87 c
FE-AUD-12IN	12inch 2 Wire RCA Premium Component Audio Cables, 24K Gold Plated, Black	7.06 c
FE-AUD-01	1.5ft 2 Wire RCA Premium Component Audio Cables, 24K Gold Plated, Black	7.30 c
FE-AUD-03	3ft 2 Wire RCA Premium Component Audio Cables, 24K Gold Plated, Black	7.45 D
FE-AUD-06	6ft 2 Wire RCA Premium Component Audio Cables, 24K Gold Plated, Black	7.58 B



Connects any DVD, TV/HDTV, VCRs, CD players, receivers and other home theater devices with component audio connectors. Connectors: single RCA Plug (male) to single RCA Plug (male)

- Connectors: Dual-RCA Male to Male,
- Cable Color: Black, with white and red identification leads
- Conduction Impedance: 30Ohm, Insulation Impedance: 5MOhm
- High Voltage Tested to DC-500V
- Per Cable: 17 Conducting Strands, 0.16mm per conductor, Pure 99.99% Copper, 22 AWG
- Aluminum Foil shielding, #32 Braid with OD 0.12mm
- UL Listed, CL-2 In wall rated

FE-AUD-10	10ft 2 Wire RCA Premium Component Audio Cables, 24K Gold Plated, Black	8.57 B
FE-AUD-15	15ft 2 Wire RCA Premium Component Audio Cables, 24K Gold Plated, Black	10.54 B
FE-AUD-25	25ft 2 Wire RCA Premium Component Audio Cables, 24K Gold Plated, Black	15.11 B
FE-AUD-50	50ft 2 Wire RCA Premium Component Audio Cables, 24K Gold Plated, Black	27.55 c
FE-AUD-75	75ft 2 Wire RCA Premium Component Audio Cables, 24K Gold Plated, Black	34.63 B
FE-AUD-100	100ft 2 Wire RCA Premium Component Audio Cables, 24K Gold Plated, Black	54.05 c

-- 2 WIRE RCA GENERAL DUTY AUDIO CABLES --

FE-RCA-2A-01	1.5ft 2 Wire RCA Audio Cables, Male/Male (General Duty)	2.26 D
---------------------	---	--------



- Dual cable, General Duty with color coded RCA plugs on each end.
- Connectors: single RCA Plug (male) to single RCA Plug (male)
- Connectors: Dual-RCA Male to Male,
 - Cable Color: Black, with white and red identification leads
 - Unshielded
 - Economical solution for stereo audio

FE-RCA-2A-03	3ft 2 Wire RCA Audio Cables, Male/Male (General Duty)	2.88 _D
FE-RCA-2A-06	6ft 2 Wire RCA Audio Cables, Male/Male (General Duty)	3.11 _D
FE-RCA-2A-12	12ft 2 Wire RCA Audio Cables, Male/Male (General Duty)	3.32 _D
FE-RCA-2A-25	25ft 2 Wire RCA Audio Cables, Male/Male (General Duty)	5.00 _C

-- 2 WIRE RCA TO 3.5MM HIGH DEFINITION COMPONENT AUDIO CABLES --

FE-PR3RCA-6IN	6inch 3.5mm Premium Mini-Stereo TRS Male to 2 RCA Male Audio/Speaker Cable	3.84 _C
FE-PR3RCA-03	3ft 3.5mm Premium Mini-Stereo TRS Male to 2 RCA Male Audio/Speaker Cable	6.81 _D
FE-PR3RCA-06	6ft 3.5mm Premium Mini-Stereo TRS Male to 2 RCA Male Audio/Speaker Cable	8.25 _D
FE-PR3RCA-10	10ft 3.5mm Premium Mini-Stereo TRS Male to 2 RCA Male Audio/Speaker Cable	10.27 _C
FE-PR3RCA-15	15ft 3.5mm Premium Mini-Stereo TRS Male to 2 RCA Male Audio/Speaker Cable	10.45 _B
FE-PR3RCA-25	25ft 3.5mm Premium Mini-Stereo TRS Male to 2 RCA Male Audio/Speaker Cable	18.88 _C
FE-PR3RCA-35	35ft 3.5mm Premium Mini-Stereo TRS Male to 2 RCA Male Audio/Speaker Cable	25.33 _C
FE-PR3RCA-50	50ft 3.5mm Premium Mini-Stereo TRS Male to 2 RCA Male Audio/Speaker Cable	27.89 _C

-- 3.5MM MINI-STEREO TRS MALE TO TWO RCA MALE AUDIO CABLES --

FE-3MM-MRCA-01	1.5ft 3.5mm Mini-Stereo TRS Male to Two RCA Male Audio Cable	1.21 _D
----------------	--	-------------------



Convert the 3.5mm stereo TRS port on your PC into regular RCA for connecting to your home stereo receiver. Uses 75ohm coaxial cable to provide best audio performance. Connectors: 3.5mm Mini-Stereo TRS Male to 2 RCA Male.

FE-3MM-MRCA-02	2ft 3.5mm Mini-Stereo TRS Male to Two RCA Male Audio Cable	1.72 _C
FE-3MM-MRCA-03	3ft 3.5mm Mini-Stereo TRS Male to Two RCA Male Audio Cable	2.16 _D
FE-3MM-MRCA-06	6ft 3.5mm Mini-Stereo TRS Male to Two RCA Male Audio Cable	3.37 _D
FE-3MM-MRCA-20	20ft 3.5mm Mini-Stereo TRS Male to Two RCA Male Audio Cable	4.21 _D
FE-3MM-MRCA-25	25ft 3.5mm Mini-Stereo TRS Male to Two RCA Male Audio Cable	4.57 _D
FE-3MM-MRCA-35	35ft 3.5mm Mini-Stereo TRS Male to Two RCA Male Audio Cable	5.73 _X
FE-3MM-MRCA-50	50ft 3.5mm Mini-Stereo TRS Male to Two RCA Male Audio Cable	6.09 _D

-- RCA VIDEO ADAPTERS, CONNECTORS, SPLITTERS, AND CONVERTERS --

ZT-T-608	Analog (2 RCA) Audio to Digital Coax or Optical Toslink Converter	14.54 _B
AZ-B00KXVBB3Q	4-Way Composite Video and L/R Audio RCA Switch	20.61 _A
ZT-T-609B	Digital Audio (Toslink or Coax) to Analog Audio Converter w/Bluetooth Recvr	24.10 _A
ZT-T-609S	Digital Audio (Toslink or Coax) to Analog Audio Converter PLUS 3.5mm Output	18.52 _A
ZT-T-609PRO	Digital/Toslink to Analog 3.5mm and 2 RCA Converter Amplifier Volume Control	18.52 _A
HD-C-EDA300S	RCA Analog or Toslink Optical Audio via Network (CAT) Extender to 1000ft	57.00 _A
FE-AY80	HDMI ARC Audio Extractor/Converter, RCA/Coax/Toslink Audio/OUT	25.92 _A
HD-C-SWB11A	HDMI (4K@60Hz) eARC/AC Audio Extractor/Converter Multi-Port with HDCP 2.3	88.69 _A
FE-ADT-108	RCA Female-Female Coupler / Connector (Nickel Plated) Adapter	0.49 _D
FE-ADT-107	RCA Video Audio Adapter (Male to Male)	0.86 _D
FE-ADT-110	6inch RCA Plug to 2 RCA (1 RCA Male to 2 RCA Female) Adapter Cable	2.95 _D
FE-ADT-183	RCA Male to 2 RCA Female Piggy-Back Splitter (Premium Gold Plated	5.75 _C
FE-ADT-100	6inch RCA Video/Audio Splitter (1 RCA Female to 2 RCA Male) Y Cable	1.36 _D

FE-ADT-101	RCA Video Audio Splitter Adapter (RCA 1 Male to 2 RCA Female)	1.29 _D
FE-ADT-103	RCA Video Audio Splitter Adapter (RCA Female to 2 RCA Female)	1.37 _D
FE-ADT-295	3.5mm Mono Male TS Plug to RCA Female Jack Adapter, Nickel Plated	1.21 _D
FE-3MM-3MRCA	RCA Audio Splitter Adapter (3.5mm Male Stereo TRS to 2 RCA Female)	1.59 _D
FE-ADT-151	3.5mm Female MONO TS Jack to RCA Male Mono Plug, Nickel Plated	0.96 _C
FE-ADT-130	RCA Male Compression Connector for RG6 QUAD SHIELD Coax Cable, Each	1.94 _D
FE-3MM-FRCA	4 inch Mini Jack 3.5mm Male Stereo Plug to 2 RCA Female Jack adapter cable	2.73 _D
CV-CSP345H-22-8IN	6 INCH PLENUM 3.5mm Mini-Stereo TRS Female to Two RCA Male Speaker Adapter	22.88 _A
FE-3MM-MRCA-04IN	4 INCH 3.5mm Mini-Stereo TRS Male to Two RCA Male Audio Adapter Cable	1.50 _X
FE-3MM-FMRCA	8 INCH 3.5mm Mini-Stereo TRS Female to Two RCA Male Speaker Adapter	2.07 _D



Convert any PC stereo speaker cable into regular RCA and connect it to your stereo system. It uses 75ohm coaxial cable to provide best audio performance.

Features and Specifications

- Connectors: 3.5mm TRS Female
- 2 RCA Male Male
- Length: Approx 8inches

FE-ADT-371	Compression Connector RG6 Coax to F-type Male Push-Type	1.20 _B
FE-ADT-370	Coax Female Threaded Adapter to F-type Male Push-Type Adapter / Coupler	1.16 _C
FE-ADT-145	RCA Male to F (Coax) Female Adapter - Nickel Plated	1.42 _D
FE-ADT-106	RCA Male to F (Coax) Female Adapter - Gold Plated	1.64 _D
FE-ADT-210	RCA 90 Degree Angle Adapter Male/Female Nickel Plated (Each)	1.09 _C
FE-ADT-105	BNC Female to RCA Male Adapter, Nickel Plated	1.23 _D
FE-IPOD-RCA-R	2.5ft iPhone/iPod Audio out (Apple Connector to Audio 2xRCA Retractable	3.66 _D
FE-ADT-302	1/4" Stereo Jack (Male) to 2 RCA (Female) Adapter, Nickel Plated	1.75 _D
FE-ADT-258	RCA Female to F-type (Coax) Male Adapter - Nickel Plated	0.94 _C
FE-ADT-296	3.5mm Stereo Jack (Male) to 2 RCA (Female) Adapter, Gold Plated	1.41 _D
FE-ADT-104	BNC Plug (Male) / RCA Jack (Female) Adapter GOLD PLATED	2.14 _D
MO-RCA-6212	Premium RCA PLUG Connector, Self-Solder, Gold Plated	3.58 _B
NW-95W1962	Stereo Phono Preamplifier (Pre-Amp/Adapter RCA Inputs/RCA Outputs	51.45 _B
NW-29X0259	Stereo Line (left/right) Automatic RCA Switch with level selection	83.30 _A
FE-ADT-439	Ferrite Core (5mm), for USB, or Other Cables for 30/32/34 AWG	1.51 _D

Video Cables - S-Video

Our S-Video cables offer superb performance, even over great distances. Used by most VCRs and nearly all TVs.



-- S-VIDEO MINI4 VIDEO CABLES --		
MR-SVHSC-25MM	25ft S-Video Mini4 Male/Male Digital VHS/VCR Cable, Gold Plated Ends	8.80 _C
BB-CSV-A100	100ft PREMIUM S-Video Mini4 Male/Male Digital Cable, Gold Plated Ends	33.34 _A
-- S-VIDEO ADAPTERS AND ACCESSORIES --		
FE-ADT-135	S-Video (4-Pin) Female to RCA/Composite Female Adapter, Gold Plated	2.10 _X

Video Cables - SDI Digital Cables

Serial Digital Interface cables are a HIGH GRADE BNC cable made from RG6/U Shielded Coax Cable.



-- 6G-SDI (SERIAL DIGITAL INTERFACE) PROFESSIONAL GOLD PLATED COAX CABLES --



This specialized BNC cable meets the 6G-SDI (Serial Digital Interface) standards to support 6 Gbps, and maximum resolutions to 4Kx2K (2160P30 YUV 4:2:2) at 30Hz. The 6G-SDI standard is 100% backward compatible with the SD-SDI, ED-SDI, HD-SDI, and 3G-SDI specifications (SMPTE 259M, 344M, 292M, 373M, 424M, and the 6G-SDI standard of SMPTE ST-2081), but supports the faster 6Gbps speed needed for tomorrows 4Kx2K video/audio applications.

Features and Specifications

- Meets SMPTE ST-2081 6G-SDI Standards
- Supports to 6 Gbps or better
- Supports: 1080P (All formats to YUV 4:4:4), 10/12-bit 4Kx2K RAW, 10-bit 4Kx2K YUV 4:2:2
- Cable Spec: RG6/U (Copper) 18AWG, Quad Shield
- Professional quality BNC connector with fully-wrapped shielding end-to-end
- Color: Black, with Blue PVC molded end connectors
- 75 Ohm



This specialized BNC cable meets the 6G-SDI (Serial Digital Interface) standards to support 6 Gbps, and maximum resolutions to 4Kx2K (2160P30 YUV 4:2:2) at 30Hz. The 6G-SDI standard is 100% backward compatible with the SD-SDI, ED-SDI, HD-SDI, and 3G-SDI specifications (SMPTE 259M, 344M, 292M, 373M, 424M, and the 6G-SDI standard of SMPTE ST-2081), but supports the faster 6Gbps speed needed for tomorrows 4Kx2K video/audio applications.

Features and Specifications

- Meets SMPTE ST-2081 6G-SDI Standards
- Supports to 6 Gbps or better
- Supports: 1080P (All formats to YUV 4:4:4), 10/12-bit 4Kx2K RAW, 10-bit 4Kx2K YUV 4:2:2
- Cable Spec: RG6/U (Copper) 18AWG, Quad Shield
- Professional quality BNC connector with fully-wrapped shielding end-to-end
- Color: Black, with Blue PVC molded end connectors
- 75 Ohm



This specialized BNC cable meets the 6G-SDI (Serial Digital Interface) standards to support 6 Gbps, and maximum resolutions to 4Kx2K (2160P30 YUV 4:2:2) at 30Hz. The 6G-SDI standard is 100% backward compatible with the SD-SDI, ED-SDI, HD-SDI, and 3G-SDI specifications (SMPTE 259M, 344M, 292M, 373M, 424M, and the 6G-SDI standard of SMPTE ST-2081), but supports the faster 6Gbps speed needed for tomorrows 4Kx2K video/audio applications.

Features and Specifications

- Meets SMPTE ST-2081 6G-SDI Standards
- Supports to 6 Gbps or better
- Supports: 1080P (All formats to YUV 4:4:4), 10/12-bit 4Kx2K RAW, 10-bit 4Kx2K YUV 4:2:2
- Cable Spec: RG6/U (Copper) 18AWG, Quad Shield
- Professional quality BNC connector with fully-wrapped shielding end-to-end
- Color: Black, with Blue PVC molded end connectors
- 75 Ohm

FE-SDI6-08	8ft 6G-SDI (4K) BNC Coax Cable, RG6/18AWG Male to Male, Gold Plated Pin	7.88 D
FE-SDI6-10	10ft 6G-SDI (4K) BNC Coax Cable, RG6/18AWG Male to Male, Gold Plated Pin	10.07 D
FE-SDI6-12	12ft 6G-SDI (4K) BNC Coax Cable, RG6/18AWG Male to Male, Gold Plated Pin	10.55 D
FE-SDI6-15	15ft 6G-SDI (4K) BNC Coax Cable, RG6/18AWG Male to Male, Gold Plated Pin	12.63 D
FE-SDI6-20	20ft 6G-SDI (4K) BNC Coax Cable, RG6/18AWG Male to Male, Gold Plated Pin	16.00 D
FE-SDI6-25	25ft 6G-SDI (4K) BNC Coax Cable, RG6/18AWG Male to Male, Gold Plated Pin	21.08 D
FE-SDI6-50	50ft 6G-SDI (4K) BNC Coax Cable, RG6/18AWG Male to Male, Gold Plated Pin	36.40 D
FE-SDI6-75	75ft 6G-SDI (4K) BNC Coax Cable, RG6/18AWG Male to Male, Gold Plated Pin	45.51 C
FE-SDI6-100	100ft 6G-SDI (4K) BNC Coax Cable, RG6/18AWG Male to Male, Gold Plated Pin	60.67 C
FE-SDI6-150	150ft 6G-SDI (4K) BNC Coax Cable, RG6/18AWG Male to Male, Gold Plated Pin	83.13 C
FE-SDI6-200	200ft 6G-SDI (4K) BNC Coax Cable, RG6/18AWG Male to Male, Gold Plated Pin	96.75 C
FE-SDI6-250	250ft 6G-SDI (4K) BNC Coax Cable, RG6/18AWG Male to Male, Gold Plated Pin	124.73 C
FE-SDI6-500B	500ft RG6/18AWG 6G-SDI (4K) Bulk Coax HD Video Cable, 6Ghz, Black	112.05 A
FE-1FT-SDI6	RG6/18AWG 6G-SDI (4K) Bulk Coax HD Video Cable, 6Ghz, BLACK **PER FOOT**	0.35 X
FE-SDI6-1000B	1000ft RG6/18AWG 6G-SDI (4K) Bulk Coax HD Video Cable, 6Ghz, Black	214.46 A

-- 12G-SDI UHD (SERIAL DIGITAL INTERFACE) PROFESSIONAL GOLD PLATED COAX CABLES --

FE-SDI12-8IN	8inch 12G-SDI UHD (4K/60) BNC Coax Cable, RG6/18AWG Male to Male, Gold Pin	6.81 D
FE-SDI12-12IN	12inch 12G-SDI UHD (4K/60) BNC Coax Cable, RG6/18AWG Male to Male, Gold Pin	7.21 D
FE-SDI12-01	1.5ft 12G-SDI UHD (4K/60) BNC Coax Cable, RG6/18AWG Male to Male, Gold Pin	8.12 D
FE-SDI12-02	2ft 12G-SDI UHD (4K/60) BNC Coax Cable, RG6/18AWG Male to Male, Gold Pin	8.74 D
FE-SDI12-03	3ft 12G-SDI UHD (4K/60) BNC Coax Cable, RG6/18AWG Male to Male, Gold Pin	9.74 D
FE-SDI12-06	6ft 12G-SDI UHD (4K/60) BNC Coax Cable, RG6/18AWG Male to Male, Gold Pin	16.24 D
FE-SDI12-08	8ft 12G-SDI UHD (4K/60) BNC Coax Cable, RG6/18AWG Male to Male, Gold Pin	17.83 D
FE-SDI12-10	10ft 12G-SDI UHD (4K/60) BNC Coax Cable, RG6/18AWG Male to Male, Gold Pin	20.16 D
FE-SDI12-12	12ft 12G-SDI UHD (4K/60) BNC Coax Cable, RG6/18AWG Male to Male, Gold Pin	22.87 D
FE-SDI12-15	15ft 12G-SDI UHD (4K/60) BNC Coax Cable, RG6/18AWG Male to Male, Gold Pin	26.35 D
FE-SDI12-20	20ft 12G-SDI UHD (4K/60) BNC Coax Cable, RG6/18AWG Male to Male Gold Pin	32.56 D
FE-SDI12-25	25ft 12G-SDI UHD (4K/60) BNC Coax Cable, RG6/18AWG Male to Male, Gold Pin	38.45 D
FE-SDI12-50	50ft 12G-SDI UHD (4K/60) BNC Coax Cable, RG6/18AWG Male to Male, Gold Pin	68.21 D
FE-SDI12-75	75ft 12G-SDI UHD (4K/60) BNC Coax Cable, RG6/16AWG Male to Male, Gold Pin	130.97 D
FE-SDI12-100	100ft 12G-SDI UHD (4K/60) BNC Coax Cable, RG6/16AWG Male to Male, Gold Pin	171.14 D
FE-SDI12-150	150ft 12G-SDI UHD (4K/60) BNC Coax Cable, RG6/16AWG Male to Male, Gold Pin	251.40 D
FE-SDI12-200	200ft 12G-SDI UHD (4K/60) BNC Coax Cable, RG6/16AWG Male to Male, Gold Pin	331.60 D
FE-SDI12-250	250ft 12G-SDI UHD (4K/60) BNC Coax Cable, RG6/16AWG Male to Male, Gold Pin	411.64 D

-- SDI (SERIAL DIGITAL INTERFACE) ACCESORIES AND CONNECTORS --

FE-SDI3-HS	HDMI to SDI 3G (via BNC) Converter to 1080P/60Hz	44.34 A
FE-SDI3-SH	SDI 3G (via BNC) to HDMI Converter to 1080P/60Hz	44.34 A
FE-ADT-365	6G-SDI (4K) BNC Coupler/Adapter, Gold Plated Pin Insert, Female/Female	3.93 D
FE-ADT-366	6G-SDI (4K) BNC Compression Connector for QUAD Shield RG6 Coax	4.06 D
FE-ADT-395	BNC Terminator Adapter, 75 ohm	3.22 D
FE-ADT-394	BNC Terminator Adapter, 50 ohm	3.11 D
FE-PAN-BNC	Wallplate: BNC Female D-Series/Neutrik Panel Mount Connector, Metal	4.37 C

Video Cables - USB Type C

USB Type C to Video (HDMI, DisplayPort, MiniDisplayPort, VGA).



-- USB TYPE-C MALE TO HDMI 18GB 4K@60HZ CABLE --		
FE-C3H-01	1.5ft USB 3.2 Gen2 Type-C Male to HDMI 18GB 4K@60Hz Cables	17.51 B
FE-C3H-03	3ft USB 3.2 Gen2 Type-C Male to HDMI 18GB 4K@60Hz Cables	18.22 B
FE-C3H-06	6ft USB 3.2 Gen2 Type-C Male to HDMI 18GB 4K@60Hz Cables	19.81 B
FE-C3H-10	10ft USB 3.2 Gen2 Type-C Male to HDMI 18GB 4K@60Hz Cables	23.12 B
CV-ECW-100	USB-C Male to HDMI Male 1080P Wireless Extender	159.00 A

-- FIBER OPTIC/HYBRID USB TYPE-C MALE TO HDMI 18GB 4K@60HZ CABLE --

HA-CHFO-15	15ft USB 3.2 Gen2 Type-C Male to HDMI 18GB 4K@60Hz Fiber Optic/Hybrid Cable	89.83 A
GC-CHFO-20	20ft USB 3.2 Gen2 Type-C Male to HDMI 18GB 4K@60Hz Fiber Optic/Hybrid Cable	99.01 A
GC-CHFO-49	49ft USB 3.2 Gen2 Type-C Male to HDMI 18GB 4K@60Hz Fiber Optic/Hybrid Cable	113.63 A
GC-CHFO-65	65ft USB 3.2 Gen2 Type-C Male to HDMI 18GB 4K@60Hz Fiber Optic/Hybrid Cable	121.72 A
GC-CHFO-82	82ft USB 3.2 Gen2 Type-C Male to HDMI 18GB 4K@60Hz Fiber Optic/Hybrid Cable	136.02 A

GC-CHFO-100	100ft USB 3.2 Gen2 Type-C Male to HDMI 18GB 4K@60Hz Fiber Optic/Hybri Cable	144.54 A
-- TYPE C MALE TO 8K@60HZ DISPLAYPORT V1.4/THUNDERBOLT 3 (ALT MODE) CABLES --		
FE-C3DP14-03	3ft USB 3 Type C Male to DisplayPort Thunderbolt 3/Alt Mode 8K@60Hz Cable	13.62 A
FE-C3DP14-06	6ft USB 3 Type C Male to DisplayPort Thunderbolt 3/Alt Mode 8K@60Hz Cable	15.02 B
FE-C3DP14-10	10ft USB 3 Type C Male to DisplayPort Thunderbolt 3/Alt Mode 8K@60Hz Cable	19.00 A
-- TYPE C MALE TO 4K@60HZ MINI DISPLAYPORT V1.2 CABLES --		
FE-C3MDP-01	1.5ft USB 3 Type C Male to Mini DisplayPort 4K@60Hz Cables	12.91 B
FE-C3MDP-03	3ft USB 3 Type C Male to Mini DisplayPort 4K@60Hz Cables	13.57 B
FE-C3MDP-06	6ft USB 3 Type C Male to Mini DisplayPort 4K@60Hz Cables	14.61 B
FE-C3MDP-10	10ft USB 3 Type C Male to Mini DisplayPort 4K@60Hz Cables	17.23 B
-- TYPE C MALE TO DVI-D CABLES --		
BE-150216	3ft USB 3 Type C Male to DVI-D (Male) 1080P Cable	19.93 A
-- TYPE C MALE TO VGA CABLES --		
CL-U3109-1103	3ft USB 3.1 Type-C Male to VGA (Male) 1920x1200@60Hz Cable	23.76 A
CL-U3109-1106	6ft USB 3.1 Type-C Male to VGA (Male) 1920x1200@60Hz Cable	25.39 A
CL-U3109-1110	10ft USB 3.1 Type-C Male to VGA (Male) 1920x1200@60Hz Cable	28.01 A
-- TYPE C MALE TO VIDEO ADAPTERS AND CONVERTERS --		
FE-ADT-382	USB 3 Type C Male to HDMI 4K@30Hz with Charge Out-ports	12.27 A
AE-AUT039	USB 3 Type C Male to HDMI 4K@30Hz VGA (Mirror or Desktop) Adapter Cable	22.34 X
FE-ADT-276	4inch USB 3 Type C Male to HDMI (4Kx2K@30Hz) Female Adapter Cable	15.61 A



This 4 inch video adapter features a male Type C connector on one end and a female HDMI connector on the other end.

Features and Specifications

- Cable Length Approx 4 inches
- Maximum Resolution Up to Ultra High Definition 4Kx2K @ 30Hz
- Compatibility Mac OS X, Chrome OS, Windows
- Type USB 3.1 Type C male to HDMI 1.4B female

FE-USB-432	USB 3 Type C Docking Station/Hub w/2 HDMI 4K, VGA, PD and 4 Ports	58.12 A
-------------------	---	---------

Video Cables - VGA

Our SVGA cables are TRIPLE shielded and available in lengths from 3ft to 200ft - in standard or Ultra-Thin configurations. Also available: VGA/Audio Combination Cables, VGA Extension Cables, Switches, Amplifiers, and Video Distribution Units. VGA cables are considered legacy-type cables used to connector older computers to VGA type monitors. Many newer monitors while supporting newer technologies such as HDMI, DVI, USB Type-C, many still support the analog 15-pin trapezoid shaped VGA connector. Most devices have a FEMALE port, while VGA cables have MALE connector pins.

VGA Cables

Price / Tier



FE-VGA-6IN
FE-VGA-01F
BE-180440

-- PREMIUM GOLD PLATED VGA MALE TO MALE CABLES --

6inch Premium VGA Male/Male Triple-Shielded Cable Gold Plated	4.55 D
1.5ft Premium VGA Male/Male Triple-Shielded Cable w/Ferrites Gold Plated	4.58 D
3ft Premium VGA Male/Male Triple-Shielded Cable NO Ferrites Gold Plated	7.24 C



This VGA Male/Male cable features a low loss, double shielded design. Signal integrity is further enhanced by ferrites cores that filters out noise. Comes with durable molded connectors with thumbscrews (at both male and female end) for a secure connection.

Connectors: single RCA Plug (male) to single RCA Plug (male)

- Supports all VGA monitors including analog flat panel display, high resolution desktop, CAD and graphic workstations.
- 2 MALE Connectors: Fully Pinned 15 male with thumb-bolts
- All 15 wires connected "straight through"
- Triple shielded for maximum graphics performance preventing signal loss, screen ghosting & loss of color
- DDC2/E-DDC Data Support (for monitor detection by OS)
- Gold Plated Connectors, Ferrite cores (both ends)

FE-VGA-06F	6ft Premium VGA Male/Male Triple-Shielded Cable w/Ferrites Gold Plated	9.46 D
FE-VGA-10F	10ft Premium VGA Male/Male Triple-Shielded Cable w/Ferrites Gold Plated	10.04 c
FE-VGA-15F	15ft Premium VGA Male/Male Triple-Shielded Cable w/Ferrites Gold Plated	12.21 c
FE-VGA-25F	25ft Premium VGA Male/Male Triple-Shielded Cable w/Ferrites Gold Plated	20.15 c
FE-VGA-35F	35ft Premium VGA Male/Male Triple-Shielded Cable w/Ferrites Gold Plated	26.76 c
FE-VGA-50F	50ft Premium VGA Male/Male Triple-Shielded Cable w/Ferrites Gold Plated	39.37 c
FE-VGA-75F	75ft Premium VGA Male/Male Triple-Shielded Cable w/Ferrites Gold Plated	44.37 B
FE-VGA-100F	100ft Premium VGA Male/Male Triple-Shielded Cable w/Ferrites Gold Plated	54.78 B
FE-VGA-150F	150ft Premium VGA Male/Male Triple-Shielded Cable w/Ferrites Gold Plated	124.50 c

-- PLENUM RATED PREMIUM GOLD PLATED VGA MALE TO MALE CABLES --

-- DISPLAYPORT TO VGA CABLES WHITE --

MO-DV-06	6ft DisplayPort to VGA Cable 28AWG Gold Plated, White	37.21 A
BC-DPVGA-10MM	10ft DisplayPort to VGA Cable 28AWG Gold Plated, Black	28.46 c
BC-DPVGA-15MM	15ft DisplayPort to VGA Cable 28AWG Gold Plated, Black	31.81 c
BC-DPVGA-3MM	3ft DisplayPort to VGA Cable 28AWG Gold Plated, Black	22.42 c
BC-DPVGA-6MM	6ft DisplayPort to VGA Cable 28AWG Gold Plated, Black	25.09 c

-- MINI DISPLAYPORT TO VGA CABLES --

MO-MDV-03	3ft Mini DisplayPort to VGA Cable 28AWG Gold Plated, White	20.70 B
MO-MDV-06	6ft Mini DisplayPort to VGA Cable 28AWG Gold Plated, White	20.38 X
FE-MDV-06	6ft Mini DisplayPort to VGA MALE Cable 32AWG Gold Plated, Black	12.58 B

-- TYPE C MALE TO VGA CABLES --

CL-U3109-1106	6ft USB 3.1 Type-C Male to VGA (Male) 1920x1200@60Hz Cable	25.39 A
CL-U3109-1103	3ft USB 3.1 Type-C Male to VGA (Male) 1920x1200@60Hz Cable	23.76 A
CL-U3109-1110	10ft USB 3.1 Type-C Male to VGA (Male) 1920x1200@60Hz Cable	28.01 A

-- VGA WALLPLATES, ADAPTERS AND ACCESSORIES --

FE-ADT-175	VGA 90 Degree UP Angle Adapter (Male/Female Nickel Plated)	4.24 D
FE-ADT-339	VGA 90 Degree LEFT Angle Adapter (Male/Female Nickel Plated)	4.17 c
FE-VGA-Y	VGA Video Splitter Cable, 6" 15 Pin Male to 15 Pin Female, Black	5.60 D
HA-VGA-Y-BEI	VGA Video Splitter Cable, 8" 15 Pin Male to 15 Pin Female, Beige	5.39 X
FE-ADT-328	DisplayPort (Male) to VGA (Female) Adapter Cable, White, Gold Plated	13.01 c
ZH-WAL-VGA-IV	Wallplate: VGA Female/Female 1 Port, Gold Plated, Ivory	4.58 X
ZH-WAL-VGA-WH	Wallplate: VGA Female/Female 1 Port, Gold Plated, White	4.58 X
FE-WAL-HH-VGA-WH	Wallplate HDMI & VGA Female/Female 1 Port, Gold Plated, White	9.91 B
FE-ADT-119	DVI-I Male (Analog) to VGA (15 Pin) Female Adapter, Gold Plated	3.89 D

-- VGA / DVI INTERCONNECTS, ACCESSORIES, AND WALLPLATES --

FE-ADT-330	4inch USB 3 Type C Male to VGA Female Adapter Cable	11.39 A
FE-ADT-435	HDMI Male to VGA Female Video Converter Cable (Video and Audio)	8.83 B
FE-ADT-118	HD15 (VGA/VGA) Female/Female, Mini Gender Changer	3.02 D
FE-ADT-357	VGA Dummy (Emulator) Adapter Plug, 1920x1080@60Hz Support by Fueran	11.88 B
FE-ADT-116	VGA 15 Pin Gender Changer, Male/Male, Black	3.68 D
FE-ADT-121	Ferrite Core (8mm), for VGA, HDMI, DVI, or Other Cables for 24/26/28AWG	1.51 D

FE-ADT-122	Ferrite Core (13mm), for VGA, HDMI, DVI, or Other Cables for 22/24/26AWG	1.51 _D
ZH-WAL-VGA3-IV	Wallplate: VGA Female/Female & Stereo TRS 3.5mm Audio, Gold Plated, Ivory	5.45 _X
-- VGA LONG DISTANCE SOLUTIONS AND CONVERTERS --		
BE-501509	300ft VGA Extender using Ethernet Cable up to 1280x1024/60Hz	126.09 _X
ZT-T-602S	VGA with 3.5mm Audio to HDMI (to 1080P) Digital Converter, Portable	20.99 _A
BB-VAC5-EX8	8 Port VGA Video/Audio Splitter/DISTRIBUTION Hub via CAT5/RJ45 up to 590ft	423.17 _X
BE-273003	VGA/HD15 Male Cup/Circuit Board Connector, Solder Type	1.15 _D
BE-273032	VGA/HD15 Plastic Hood (Metalized Solder Type)	1.52 _C
FE-ADT-288	VGA MALE Connector Repair Kit, Solderless (Each)	12.41 _D



This specific block connector is used to REPLACE or REPAIR an existing MALE VGA connector. When used in conjunction with the MaxBlox hood (included with this kit), these connectors simply slide, snap and lock into the hood without the use of tools. Optimized for use in any A/V application where VGA controls are used, the HD15 connectors are manufactured by with genuine Phoenix Contact terminal blocks, the industry standard for reliability. The system accommodates wire diameters, from .120 inch. to .500 inch.

VGA and 3.5mm Audio Combo Cable

Price / Tier



-- VGA WITH 3.5MM AUDIO CABLES (MALE/MALE) --		
MR-SVST-6MM	6ft Premium Tri-Shield VGA & 3.5mm Stereo TRS Audio M/M Combo Cable	11.03 _B
MR-SVST-35MM	35ft Premium Tri-Shield VGA & 3.5mm Stereo TRS Audio M/M Combo Cable	24.75 _B
-- PLENUM RATED PREMIUM GOLD PLATED VGA WITH AUDIO MALE TO MALE CABLES --		
CV-P-CVGAAID-35M	35ft PLENUM RATED VGA Male/Male w/AUDIO Triple-Shielded Cable Nickel Plat	156.02 _X
-- VGA WITH 3.5MM AUDIO WIRELESS PRODUCTS, SPLITTERS, AND ACCESSORIES --		
ZH-WAL-VGA3-IV	Wallplate: VGA Female/Female & Stereo TRS 3.5mm Audio, Gold Plated, Ivory	5.45 _X
CV-CSP345H-22-8IN	6 INCH PLENUM 3.5mm Mini-Stereo TRS Female to Two RCA Male Speaker Adapter	22.88 _A
FE-3MM-FMRCA	8 INCH 3.5mm Mini-Stereo TRS Female to Two RCA Male Speaker Adapter	2.07 _D



Convert any PC stereo speaker cable into regular RCA and connect it to your stereo system. It uses 75ohm coaxial cable to provide best audio performance.

Features and Specifications

- Connectors: 3.5mm TRS Female
- 2 RCA Male Male
- Length: Approx 8inches

FE-ADT-118	HD15 (VGA/VGA) Female/Female,Mini Gender Changer	3.02 _D
FE-ADT-116	VGA 15 Pin Gender Changer, Male/Male, Black	3.68 _D
FE-ADT-339	VGA 90 Degree LEFT Angle Adapter (Male/Female Nickel Plated)	4.17 _C
FE-ADT-175	VGA 90 Degree UP Angle Adapter (Male/Female Nickel Plated)	4.24 _D
ZT-T-602S	VGA with 3.5mm Audio to HDMI (to 1080P) Digital Converter, Portable	20.99 _A
BB-VAC5-EX8	8 Port VGA Video/Audio Splitter/DISTRIBUTION Hub via CAT5/RJ45 up to 590ft	423.17 _X
FE-ADT-121	Ferrite Core (8mm), for VGA, HDMI, DVI, or Other Cables for 24/26/28AWG	1.51 _D
FE-ADT-122	Ferrite Core (13mm), for VGA, HDMI, DVI, or Other Cables for 22/24/26AWG	1.51 _D



This specific block connector is used to REPLACE or REPAIR an existing MALE VGA connector. When used in conjunction with the MaxBlox hood (included with this kit), these connectors simply slide, snap and lock into the hood without the use of tools. Optimized for use in any A/V application where VGA controls are used, the HD15 connectors are manufactured by with genuine Phoenix Contact terminal blocks, the industry standard for reliability. The system accommodates wire diameters, from .120 inch. to .500 inch.

VGA Cables - ULTRA Thin

Price / Tier

-- VGA ULTRA-THIN COMPACT END MALE/MALE TRIPLE SHIELDED CABLE --



FE-VGAT-01

1ft VGA ULTRA-THIN COMPACT END Male/Male Triple Shielded Cable

4.35 C



High Performance UltraThin VGA HD15 Male to Male Triple Shielded Cable with Interchangeable Mounting.

- Outer Cable Diameter: 5.5mm
- 32 AWG for 3 coax lines
- Compact end allowing for installing in tight locations
- 30 AWG for remaining connectors

FE-VGATF-02	2ft VGA ULTRA-THIN COMPACT END Male/Male Triple Shielded w/Ferrites Cable	5.77 B
FE-VGAT-02	2ft VGA ULTRA-THIN COMPACT END Male/Male Triple Shielded Cable	5.77 C
FE-VGATF-03	3ft VGA ULTRA-THIN COMPACT END Male/Male Triple Shielded w/Ferrites Cable	4.85 B
FE-VGAT-03	3ft VGA ULTRA-THIN COMPACT END Male/Male Triple Shielded Cable	7.06 X
FE-VGAT-06	6ft VGA ULTRA-THIN COMPACT END Male/Male Triple Shielded Cable	8.14 X
FE-VGATF-10	10ft VGA ULTRA-THIN COMPACT END Male/Male Triple Shielded w/Ferrites Cable	9.73 B
FE-VGAT-10	10ft VGA ULTRA-THIN COMPACT END Male/Male Triple Shielded Cable	9.73 X
HA-VGAT-15	15ft VGA ULTRA-THIN COMPACT END Male/Male Triple Shielded Cable	10.66 D
BB-CC388M1-75	75ft VGA ULTRA-THIN Male/Male Compact End Triple Shielded Cable	86.05 X
BB-CC388M1-100	100ft VGA ULTRA-THIN Male/Male Compact End Triple Shielded Cable	107.50 B

-- VGA ACCESSORIES AND ADAPTERS --

ZH-WAL-VGA-WH	Wallplate: VGA Female/Female 1 Port, Gold Plated, White	4.58 X
ZH-WAL-VGA3-IV	Wallplate: VGA Female/Female & Stereo TRS 3.5mm Audio, Gold Plated, Ivory	5.45 X
FE-WAL-HH-VGA-WH	Wallplate HDMI & VGA Female/Female 1 Port, Gold Plated, White	9.91 B
FE-ADT-339	VGA 90 Degree LEFT Angle Adapter (Male/Female Nickel Plated)	4.17 C
FE-ADT-175	VGA 90 Degree UP Angle Adapter (Male/Female Nickel Plated)	4.24 D
FE-ADT-118	HD15 (VGA/VGA) Female/Female, Mini Gender Changer	3.02 D
FE-ADT-116	VGA 15 Pin Gender Changer, Male/Male, Black	3.68 D
ZH-WAL-VGA-IV	Wallplate: VGA Female/Female 1 Port, Gold Plated, Ivory	4.58 X
FE-ADT-288	VGA MALE Connector Repair Kit, Solderless (Each)	12.41 D



This specific block connector is used to REPLACE or REPAIR an existing MALE VGA connector. When used in conjunction with the MaxBlox hood (included with this kit), these connectors simply slide, snap and lock into the hood without the use of tools. Optimized for use in any A/V application where VGA controls are used, the HD15 connectors are manufactured by with genuine Phoenix Contact terminal blocks, the industry standard for reliability. The system accommodates wire diameters, from .120 inch. to .500 inch.

VGA Extension Cables

Price / Tier



-- PREMIUM GOLD PLATED VGA EXTENSION FEMALE TO MALE CABLES --		
FE-VGATF-MF-01	1ft Premium VGA EXTENSION M/F Ultra Thin Cable w/Ferrites Gold Plated	6.32 d
FE-VGAT-MF-01	1ft Premium VGA EXTENSION M/F Ultra Thin Cable Gold Plated	6.32 d
FE-VGAX-01F	1.5ft Premium VGA EXTENSION M/F Triple-Shield Cable Gold Plated	5.54 d
FE-VGAX-06F	6ft Premium VGA EXTENSION M/F Triple-Shield Cable Gold Plated	7.66 d
FE-VGAX-15F	15ft Premium VGA EXTENSION M/F Triple-Shield Cable Gold Plated	11.31 c
FE-VGAX-10F	10ft Premium VGA EXTENSION M/F Triple-Shield Cable Gold Plated	10.04 c
FE-VGAX-25F	25ft Premium VGA EXTENSION M/F Triple-Shield Cable Gold Plated	19.49 c
FE-VGAX-50F	50ft Premium VGA EXTENSION M/F Triple-Shield Cable Gold Plated	32.41 d
MR-SVGAF-100MF	100ft Premium VGA EXTENSION M/F Triple-Shield Cable Gold Plated	59.20 x
BB-MC843B	Cable Hex Nut (#4-40, 5.0mm EACH)	0.41 B

-- VGA ACCESSORIES, ADAPTERS, AND WALLPLATES --		
FE-VGA-Y	VGA Video Splitter Cable, 6" 15 Pin Male to 15 Pin Female, Black	5.60 d
HA-VGA-Y-BEI	VGA Video Splitter Cable, 8" 15 Pin Male to 15 Pin Female, Beige	5.39 x
ZH-WAL-VGA-WH	Wallplate: VGA Female/Female 1 Port, Gold Plated, White	4.58 x
ZH-WAL-VGA-IV	Wallplate: VGA Female/Female 1 Port, Gold Plated, Ivory	4.58 x
ZH-WAL-VGA3-IV	Wallplate: VGA Female/Female & Stereo TRS 3.5mm Audio, Gold Plated, Ivory	5.45 x
FE-WAL-HH-VGA-WH	Wallplate HDMI & VGA Female/Female 1 Port, Gold Plated, White	9.91 B
FE-ADT-118	HD15 (VGA/VGA) Female/Female, Mini Gender Changer	3.02 d
FE-ADT-116	VGA 15 Pin Gender Changer, Male/Male, Black	3.68 d
FE-ADT-339	VGA 90 Degree LEFT Angle Adapter (Male/Female Nickel Plated)	4.17 c
FE-ADT-175	VGA 90 Degree UP Angle Adapter (Male/Female Nickel Plated)	4.24 d
FE-ADT-122	Ferrite Core (13mm), for VGA, HDMI, DVI, or Other Cables for 22/24/26AWG	1.51 d
FE-ADT-121	Ferrite Core (8mm), for VGA, HDMI, DVI, or Other Cables for 24/26/28AWG	1.51 d
BE-273032	VGA/HD15 Plastic Hood (Metalized Solder Type)	1.52 c
BE-273003	VGA/HD15 Male Cup/Circuit Board Connector, Solder Type	1.15 d
FE-ADT-288	VGA MALE Connector Repair Kit, Solderless (Each)	12.41 d



This specific block connector is used to REPLACE or REPAIR an existing MALE VGA connector. When used in conjunction with the MaxBlox hood (included with this kit), these connectors simply slide, snap and lock into the hood without the use of tools. Optimized for use in any A/V application where VGA controls are used, the HD15 connectors are manufactured by with genuine Phoenix Contact terminal blocks, the industry standard for reliability. The system accommodates wire diameters, from .120 inch. to .500 inch.

VGA Splitters, Switches, Converters, and Amplifiers

Price / Tier



-- VIDEO SPLITTER/DISTRIBUTION - SINGLE SOURCE/PC TO MULTIPLE DISPLAYS --		
HA-VGA-Y-BEI	VGA Video Splitter Cable, 8" 15 Pin Male to 15 Pin Female, Beige	5.39 x
FE-VGA-Y	VGA Video Splitter Cable, 6" 15 Pin Male to 15 Pin Female, Black	5.60 d
-- VIDEO SPLITTER/DISTRIBUTION - SINGLE SOURCE/PC TO MULTIPLE DISPLAYS W/ AUDIO --		
BB-VAC5-EX8	8 Port VGA Video/Audio Splitter/DISTRIBUTION Hub via CAT5/RJ45 up to 590ft	423.17 x
-- VIDEO SWITCHES - MULTIPLES PC/SOURCES AND DISPLAY TO SINGLE MONITOR --		
BB-MSV102P	2-Port VGA Switch, Push Button, to 250Mhz to 1920x1440	61.75 B
-- ADDITIONAL VGA EXTENDERS, ACCESSORIES, AND WALLPLATES --		
BE-501509	300ft VGA Extender using Ethernet Cable up to 1280x1024/60Hz	126.09 x
ZT-T-602S	VGA with 3.5mm Audio to HDMI (to 1080P) Digital Converter, Portable	20.99 A

FE-ADT-435	HDMI Male to VGA Female Video Converter Cable (Video and Audio)	8.83 B
ZH-WAL-VGA-IV	Wallplate: VGA Female/Female 1 Port, Gold Plated, Ivory	4.58 X
ZH-WAL-VGA-WH	Wallplate: VGA Female/Female 1 Port, Gold Plated, White	4.58 X
ZH-WAL-VGA3-IV	Wallplate: VGA Female/Female & Stereo TRS 3.5mm Audio, Gold Plated, Ivory	5.45 X
FE-WAL-HH-VGA-WH	Wallplate HDMI & VGA Female/Female 1 Port, Gold Plated, White	9.91 B
FE-ADT-118	HD15 (VGA/VGA) Female/Female, Mini Gender Changer	3.02 D
FE-ADT-116	VGA 15 Pin Gender Changer, Male/Male, Black	3.68 D
FE-ADT-339	VGA 90 Degree LEFT Angle Adapter (Male/Female Nickel Plated)	4.17 C
FE-ADT-175	VGA 90 Degree UP Angle Adapter (Male/Female Nickel Plated)	4.24 D
FE-VGAT-MF-01	1ft Premium VGA EXTENSION M/F Ultra Thin Cable Gold Plated	6.32 D
FE-VGATF-MF-01	1ft Premium VGA EXTENSION M/F Ultra Thin Cable w/Ferrites Gold Plated	6.32 D
BE-273032	VGA/HD15 Plastic Hood (Metalized Solder Type)	1.52 C
BE-273003	VGA/HD15 Male Cup/Circuit Board Connector, Solder Type	1.15 D

VGA to DVI Cables

Price / Tier



BC-DVIA-VGA-3MM	10ft DVI-A ANALOG ONLY Single Link to VGA (28 AWG) Gold Plated Cable	19.59 B
BC-DVIA-VGA-5MM	15ft DVI-A ANALOG ONLY Single Link to VGA (28 AWG) Gold Plated Cable	25.48 B
-- VGA / DVI INTERCONNECTS, ACCESSORIES, AND WALLPLATES --		
FE-ADT-119	DVI-I Male (Analog) to VGA (15 Pin) Female Adapter, Gold Plated	3.89 D
FE-ADT-339	VGA 90 Degree LEFT Angle Adapter (Male/Female Nickel Plated)	4.17 C
FE-ADT-175	VGA 90 Degree UP Angle Adapter (Male/Female Nickel Plated)	4.24 D
FE-ADT-121	Ferrite Core (8mm), for VGA, HDMI, DVI, or Other Cables for 24/26/28AWG	1.51 D
FE-ADT-122	Ferrite Core (13mm), for VGA, HDMI, DVI, or Other Cables for 22/24/26AWG	1.51 D

VGA Projector to RGB Component

Price / Tier



BB-CC2261-06	6ft VGA/HD15 Video Projector to 3-RCA Component (Y, Pr, Pb) Cable	8.74 B
BB-CC2261-12	12ft VGA/HD15 Video Projector to 3-RCA Component (Y, Pr, Pb) Cable	11.17 X
FE-ADT-121	Ferrite Core (8mm), for VGA, HDMI, DVI, or Other Cables for 24/26/28AWG	1.51 D
FE-ADT-122	Ferrite Core (13mm), for VGA, HDMI, DVI, or Other Cables for 22/24/26AWG	1.51 D

Audio Cables - 3.5 Mini Audio

3.5mm, 2.5mm, and MP3 Mini Cables

2.5mm, 3.5mm (1/8 inch) Audio, Audio/Video Combination Cables, Converter Cables (to RCA, to 2.5mm, etc), and Aux Cables to connect your MP3 player, iPad, mobile phone, or computer and other small/mini cable audio devices.

3.5mm Male to Male Cables

Price / Tier



-- GENERAL DUTY/STANDARD 3.5MM (1/8") MINI AUDIO CABLES (MALE TO MALE) --

FE-3MM-4IN-MM	4inch 3.5mm Mini-Stereo TRS Male to Male Speaker/Audio Cable, Black	1.19 D
FE-3MM-6IN-MM	6inch 3.5mm SLIM Mini-Stereo TRS Male to Male Speaker/Audio Cable, Black	1.25 D
FE-3MM-10IN-MM	10inch 3.5mm SLIM Mini-Stereo TRS Male to Male Speaker/Audio Cable, Black	1.48 D
FE-3MM-01MM	1.5ft 3.5mm SLIM Mini-Stereo TRS Male to Male Speaker/Audio Cable, Black	1.94 D
FE-3MM-02MM	2ft 3.5mm Mini-Stereo TRS Male to Male Speaker/Audio Cable, Black	2.07 D
FE-3MM-03MM	3ft 3.5mm SLIM Mini-Stereo TRS Male to Male Speaker/Audio Cable, Black	2.13 D
FE-3MM-06MM	6ft 3.5mm SLIM Mini-Stereo TRS Male to Male Speaker/Audio Cable, Black	2.84 D
FE-3MM-10MM	10ft 3.5mm SLIM Mini-Stereo TRS Male to Male Speaker/Audio Cable, Black	2.95 D
FE-3MM-12MM	12ft 3.5mm SLIM Mini-Stereo TRS Male to Male Speaker/Audio Cable, Black	3.18 D
FE-3MM-15MM	15ft 3.5mm Mini-Stereo TRS Male to Male Speaker/Audio Cable, Black	3.25 D
FE-3MM-20MM	20ft 3.5mm Mini-Stereo TRS Male to Male Speaker/Audio Cable, Black	3.66 D
FE-3MM-25MM	25ft 3.5mm Mini-Stereo TRS Male to Male Speaker/Audio Cable, Black	3.94 D
FE-3MM-35MM	35ft 3.5mm Mini-Stereo TRS Male to Male Speaker/Audio Cable, Black	4.29 D
FE-3MM-50MM	50ft 3.5mm Mini-Stereo TRS Male to Male Speaker/Audio Cable, Black	6.14 D
FE-3MM-75MM	75ft 3.5mm Mini-Stereo TRS Male to Male Speaker/Audio Cable, Black	8.52 D

-- PREMIUM 3.5MM (1/8"") MINI AUDIO CABLES (MALE TO MALE) SHIELDED, GOLD PLATED --

FE-PX3MM-MM-6IN	6 inch PREMIUM 3.5mm Mini-Stereo TRS Male to Male Speaker/Audio Cable	2.23 _A
FE-PX3MM-MM-01	1.5ft PREMIUM 3.5mm Mini-Stereo TRS Male to Male Speaker/Audio Cable	2.34 _B
FE-PX3MM-MM-02	2ft PREMIUM 3.5mm Mini-Stereo TRS Male to Male Speaker/Audio Cable	2.43 _X
FE-PX3MM-MM-03	3ft PREMIUM 3.5mm Mini-Stereo TRS Male to Male Speaker/Audio Cable	2.60 _A
FE-PX3MM-MM-06	6ft PREMIUM 3.5mm Mini-Stereo TRS Male to Male Speaker/Audio Cable	3.08 _X
FE-PX3MM-MM-10	10ft PREMIUM 3.5mm Mini-Stereo TRS Male to Male Speaker/Audio Cable	3.26 _B
FE-PX3MM-MM-12	12ft PREMIUM 3.5mm Mini-Stereo TRS Male to Male Speaker/Audio Cable	3.61 _X
FE-PX3MM-MM-25	25ft PREMIUM 3.5mm Mini-Stereo TRS Male to Male Speaker/Audio Cable	5.37 _A
FE-PX3MM-MM-35	35ft PREMIUM 3.5mm Mini-Stereo TRS Male to Male Speaker/Audio Cable	7.62 _X
FE-PX3MM-MM-50	50ft PREMIUM 3.5mm Mini-Stereo TRS Male to Male Speaker/Audio Cable	8.80 _A
FE-PX3MM-MM-75	75ft PREMIUM 3.5mm Mini-Stereo TRS Male to Male Speaker/Audio Cable	13.09 _A

-- 90 DEGREE BOTH ENDS 3.5MM (1/8"") MINI AUDIO CABLES (MALE TO MALE) --

FE-3MM-06IN-90	6inch DOUBLE ANGLED 3.5mm Mini Stereo TRS Male to Male Speaker Cable	2.02 _D
-----------------------	--	-------------------

Connects any stereo audio devices. Specifically design for computer audio applications, it works with any PC sound card, speaker, headset, portable CD players, and microphone with a **3 conductor (2 black ring) 3.5mm connector**.



Features and Specifications

- Connector: 3.5mm (1/8") Male to Male
- Outer Diameter of Cable: 3.00mm
- Right Angle Connectors at BOTH ends of cable
- 3 Conductor, 28AWG CCS
- Nickel Plated Connectors
- Insulation Type: PVC 1.00mm
- Outer Diameter of Molded Connector: 10.3mm
- Cable Shielding: No

FE-3MM-10IN-90	10inch DOUBLE ANGLED 3.5mm Mini Stereo TRS Male to Male Speaker Cable	2.28 _D
FE-3MM-12IN-90	1 FT DOUBLE ANGLED 3.5mm Mini Stereo TRS Male to Male Speaker Cable	2.33 _D
FE-3MM-01-90	1.5ft DOUBLE ANGLED 3.5mm Mini Stereo TRS Male to Male Speaker Cable	2.46 _D
FE-3MM-03-90	3ft DOUBLE ANGLED 3.5mm Mini Stereo TRS Male to Male Speaker Cable	2.80 _D
FE-3MM-06-90	6ft DOUBLE ANGLED 3.5mm Mini Stereo TRS Male to Male Speaker Cable	3.79 _D
FE-3MM-10-90	10ft DOUBLE ANGLED 3.5mm Mini Stereo TRS Male to Male Speaker Cable	3.95 _D
FE-3MM-12-90	12ft DOUBLE ANGLED 3.5mm Mini Stereo TRS Male to Male Speaker Cable	5.98 _X
FE-3MM-SMM-06IN	6inch EXTRA SLIM 3.5mm Mini-Stereo TRS Male to Male Gold Plated Cable, Whi	2.19 _X

The CONNECTOR ENDS are shielded to protect against radio frequency and electromagnetic interference. This cable has a PVC jacket, molded ends, and inner hood soldered.





- Connector: 3.5mm (1/8") Male to Male
- Outer Diameter of Cable: 2.1mm
- 3 Conductor, 32AWG
- Cable Type: Copper wire
- GOLD Plated 3 conductors
- EXTRA SLIM Metal Silver-colored connector shell, approx 5.8mm Outer Diameter (Shielded)
- Outer Diameter of Molded Connector: 10.3mm
- Cable Shielding: No (Connectors ONLY)

FE-3MM-SMM-01	1.5ft EXTRA SLIM 3.5mm Mini-Stereo TRS Male to Male Gold Plated Cable	2.34 _X
FE-3MM-SMM-06	6ft EXTRA SLIM 3.5mm Mini-Stereo TRS Male to Male Gold Plated Cable, White	2.74 _X
FE-3MM-SMM-10	10ft EXTRA SLIM 3.5mm Mini-Stereo TRS Male to Male Gold Plated Cable, Whit	3.36 _X
FE-3MM-SMM-25	25ft EXTRA SLIM 3.5mm Mini-Stereo TRS Male to Male Gold Plated Cable, Whit	4.97 _X

-- 2.5MM TO 3.5MM MINI AUDIO TRS CABLES (MALE TO MALE) --

FE-23MM-6IN	6inch 2.5mm to 3.5mm Mini Stereo TRS Plug Male/Male Cable, Black	1.16 x
	2.5mm Male to 3.5mm Male cable for specialized "small end" devices.	
		
	Features and Specifications	
	<ul style="list-style-type: none"> • 1 End 2.5mm MINI audio Male Stereo Connector • 1 End 3.5mm MINI audio Male Stereo Connector • Nickel Plated • Molded End Outer Diameter: 10.3mm • Cable Outer Diameter: 3.0mm, Black Jacket • Molded End Length: 32mm • 28AWG CCS 3 conductor wiri 	
FE-23MM-10IN	10inch 2.5mm to 3.5mm Mini Stereo TRS Plug Male/Male Cable, Black	1.05 D
FE-23MM-01	1ft 2.5mm to 3.5mm Mini Stereo TRS Plug Male/Male Cable, Black	1.22 D
FE-23MM-03	3ft 2.5mm to 3.5mm SLIM Mini Stereo TRS Plug Male/Male Cable, Black	1.76 D
FE-23MM-06	6ft 2.5mm to 3.5mm Mini Stereo TRS Plug Male/Male Cable, Black	2.26 D
FE-23MM-10	10ft 2.5mm to 3.5mm Mini Stereo TRS Plug Male/Male Cable, Black	3.08 D
	-- PREMIUM 3.5MM TRS STEREO MALE TO 2 (Y) 1/4" MONO MALE Y-BREAKOUT CABLE --	
FE-3MM214-03	3ft Premium 3.5mm TRS Stereo Male to 2 1/4" TS Stereo Breakout Cable	7.11 C
FE-3MM214-06	6ft Premium 3.5mm TRS Stereo Male to 2 1/4" Mono Male Y-Breakout Cable	8.47 B
FE-3MM214-10	10ft Premium 3.5mm TRS Stereo Male to 2 1/4" Mono Male Y-Breakout Cable	9.86 B
	-- PREMIUM 3.5MM TRS STEREO MALE TO 2 XLR" MALE Y-BREAKOUT CABLE --	
FE-3MM2XLR-03	3ft Premium 3.5mm TRS Stereo Male to 2 XLR" Male Stereo Breakout Cable	6.96 C
FE-3MM2XLR-06	6ft Premium 3.5mm TRS Stereo Male to 2 XLR" Male Y-Breakout Cable	8.16 B
FE-3MM2XLR-10	10ft Premium 3.5mm TRS Stereo Male to 2 XLR" Male Y-Breakout Cable	9.57 B
	-- PLENUM RATED (CMP) 3.5MM STEREO TRS AUDIO CABLES --	
CV-CSP3222-22-03	3ft 3.5mm PLENUM METAL SHELL Mini-Stereo TRS Male to Male Cable, Black	23.22 A
CV-CSP3222-22-06	6ft 3.5mm PLENUM METAL SHELL Mini-Stereo TRS Male to Male Cable, Black	24.63 A
CV-CSP3222-22-12	12ft 3.5mm PLENUM METAL SHELL Mini-Stereo TRS Male to Male Cable, Black	25.63 A
CV-CSP3222-22-15	15ft 3.5mm PLENUM METAL SHELL Mini-Stereo TRS Male to Male Cable, Black	26.17 A
CV-CSP3222-22-25M	25ft 3.5mm PLENUM PVC Molded End Mini-Stereo TRS Male to Male Cable, Black	14.86 A
CV-CSP3222-22-35M	35ft 3.5mm PLENUM PVC Molded End Mini-Stereo TRS Male to Male Cable, Black	16.07 A
CV-CSP3222-22-50M	50ft 3.5mm PLENUM PVC Molded End Mini-Stereo TRS Male to Male Cable, Black	23.65 A
CV-CSP3222-22-75M	75ft 3.5mm PLENUM PVC Molded End Mini-Stereo TRS Male to Male Cable, Black	25.38 A
CV-CSP3222-22-100	100ft 3.5mm PLENUM METAL SHELL Mini-Stereo TRS Male to Male Cable, Black	38.11 A
	-- XLR 3P MALE TO 3.5MM TRS MALE (BALANCED AUDIO) CAPTURE CABLE --	
FE-XLR35-03MM	3Ft XLR 3P Male to 3.5mm TRS Male (Balanced Audio) Capture Cable	4.24 D
FE-XLR35-06MM	6Ft XLR 3P Male to 3.5mm TRS Male (Balanced Audio) Capture Cable	4.74 D
FE-XLR35-10MM	10Ft XLR 3P Male to 3.5mm TRS Male (Balanced Audio) Capture Cable	7.22 D
FE-XLR35-25MM	25Ft XLR 3P Male to 3.5mm TRS Male (Balanced Audio) Capture Cable	11.20 D
BE-203300	25ft XLR 3P Female to 3.5mm TRS (Balanced Audio) Male Cable	11.01 C
	-- AUDIO ACCESSORIES --	
FE-ADT-143	3.5mm Right Angle Adapter, Male/Female Stereo TRS (3 connector)	1.89 C

FE-ADT-213	2.5mm MALE to 3.5mm FEMALE Right Angle Adapter, Stereo TRS (3 connector)	1.72 c
	<p>Ideal for iPods, iPhones, and other devices that have a tight 2.5mm connection</p>  <p>Features and Specifications</p> <ul style="list-style-type: none"> • 2.5mm MALE to 3.5mm FEMALE in-line adapter. • 2.5mm right angle adapter (2.5mm MALE to 3.5mm FEMALE connectors). • Type: stereo-stereo, 3 connection point • Does NOT support microphone used found in TRRS (3 band) connectors • See technical drawing for product dimensions • PVC Black Plastic Casing 	
FE-3MM-VOL	10inch 3.5mm In-Line Volume Control Adapter for Headphone, Black	4.67 d
	 <p>Adds convenience to any headphone that does not provide a local volume control. Simply plugs into the sound source and provides a 3.5mm jack for connecting existing headphones. Great for use with audio equipment with unusually high output levels, and for using low impedance headphones with devices designed for higher loads, such as airline in flight entertainment systems.</p>	
AZ-B084RN22MW	HDMI (4K@30) Pass-thru Audio Extractor, 3.5mm L/R Stereo Audio/HDMI OUT	31.99 A
HD-C-MC01	HDMI (8K@60) eARC Audio Extractor, 3.5mm/Coax/Toslink Audio/HDMI OUT	58.66 A
FE-ADT-142	1/4" Stereo TRS Jack (Female) to 3.5mm Stereo Plug (Male) Adapter	1.28 d

3.5mm Male to FEMALE Extension Cables

Price / Tier

-- 3.5MM (1/8") STEREO TRS MINI AUDIO EXTENSION CABLES (MALE TO FEMALE) --



FE-3MM-6IN-MF

6inch 3.5mm SLIM Mini-Stereo TRS Male to Female Audio Extension Cable

1.53 d

EXTENDS any stereo audio devices. Specifically design for computer audio applications, it works with any PC sound card, speaker, headset, portable CD players, and microphone with a **3 conductor (2 black ring) 3.5mm connector**.



Features and Specifications

- Outer Diameter of Cable: 3.00mm
- 3 Conductor, 28AWG CCS
- Nickel Plated Connectors
- Insulation Type: PVC 1.00mm
- Outer Diameter of Molded Connector: 10.3mm

FE-3MM-10IN-MF	10inch 3.5mm SLIM Mini-Stereo TRS Male to Female Audio Extension Cable	1.65 d
FE-3MM-01MF	1.5ft 3.5mm Mini-Stereo TRS Male to Female Audio Extension Cable	1.98 d
FE-3MM-02MF	2ft 3.5mm Mini-Stereo TRS Male to Female Audio Extension Cable	2.26 d
FE-3MM-03MF	3ft 3.5mm Mini-Stereo TRS Male to Female Audio Extension Cable	2.49 d
FE-3MM-06MF	6ft 3.5mm SLIM Mini-Stereo TRS Male to Female Audio Extension Cable	2.67 d
FE-3MM-12MF	12ft 3.5mm SLIM Mini-Stereo TRS Male to Female Audio Extension Cable	2.94 d
FE-3MM-15MF	15ft 3.5mm SLIM Mini-Stereo TRS Male to Female Audio Extension Cable	3.37 d
FE-3MM-20MF	20ft 3.5mm SLIM Mini-Stereo TRS Male to Female Audio Extension Cable	3.85 d
FE-3MM-25MF	25ft 3.5mm Mini-Stereo TRS Male to Female Audio Extension Cable	4.24 d
FE-3MM-35MF	35ft 3.5mm SLIM Mini-Stereo TRS Male to Female Audio Extension Cable	4.51 x
FE-3MM-50MF	50ft 3.5mm Mini-Stereo TRS Male to Female Audio Extension Cable	5.17 d
FE-3MM-75MF	75ft 3.5mm Mini-Stereo TRS Male to Female Audio Extension Cable	6.51 d

-- PREMIUM SHIELDED 3.5MM (1/8") SHIELDED STEREO TRS MINI AUDIO EXTENSIONS --

FE-PX3MM-MF-6IN	6inch PREMIUM SHIELDED 3.5mm Mini-Stereo TRS Male to FEMALE EXTENSION Cable	3.94 A
------------------------	---	--------

FE-PX3MM-MF-10IN	10 inch PREMIUM SHIELDED 3.5mm Mini-Stereo TRS Male to FEMALE EXTENSION Cable	2.53 B
FE-PX3MM-MF-01	1.5ft PREMIUM SHIELDED 3.5mm Mini-Stereo TRS Male to FEMALE EXTENSION Cable	2.71 B
FE-PX3MM-MF-02	2ft PREMIUM SHIELDED 3.5mm Mini-Stereo TRS Male to FEMALE EXTENSION Cable	3.19 C
FE-PX3MM-MF-03	3ft PREMIUM SHIELDED 3.5mm Mini-Stereo TRS Male to FEMALE EXTENSION Cable	3.30 C
FE-PX3MM-MF-06	6ft PREMIUM SHIELDED 3.5mm Mini-Stereo TRS Male to FEMALE EXTENSION Cable	3.69 B
FE-PX3MM-MF-10	10ft PREMIUM SHIELDED 3.5mm Mini-Stereo TRS Male to FEMALE EXTENSION Cable	4.08 B
FE-PX3MM-MF-12	12ft PREMIUM SHIELDED 3.5mm Mini-Stereo TRS Male to FEMALE EXTENSION Cable	4.57 B
FE-PX3MM-MF-15	15ft PREMIUM SHIELDED 3.5mm Mini-Stereo TRS Male to FEMALE EXTENSION Cable	5.02 B
FE-PX3MM-MF-20	20ft PREMIUM SHIELDED 3.5mm Mini-Stereo TRS Male to FEMALE EXTENSION Cable	5.63 B
FE-PX3MM-MF-25	25ft PREMIUM SHIELDED 3.5mm Mini-Stereo TRS Male to FEMALE EXTENSION Cable	6.63 B
FE-PX3MM-MF-35	35ft PREMIUM SHIELDED 3.5mm Mini-Stereo TRS Male to FEMALE EXTENSION Cable	8.80 A
FE-PX3MM-MF-50	50ft PREMIUM SHIELDED 3.5mm Mini-Stereo TRS Male to FEMALE EXTENSION Cable	10.73 A
FE-PX3MM-MF-75	75ft PREMIUM SHIELDED 3.5mm Mini-Stereo TRS Male to FEMALE EXTENSION Cable	14.75 A
FE-PX3MM-MF-100	100ft PREMIUM SHIELDED 3.5mm Mini-Stereo TRS Male to FEMALE EXTENSION Cable	19.52 A

-- 3.5MM (1/8"") MINI AUDIO PANEL-MOUNT EXTENSION CABLES (MALE TO FEMALE) --

FE-3MMPM-10INMF	10inch 3.5mm Stereo TRS Male to Female Panel-Mount Extension Cable	3.26 D
FE-3MMPM-6INMF	6inch 3.5mm Stereo TRS Male to Female Panel-Mount Extension Cable	3.15 D
FE-3MMPM-01MF	1.5ft 3.5mm Mini-Stereo TRS Male to Female Panel-Mount Extension Cable	3.35 D
FE-3MMPM-03MF	3ft 3.5mm Mini-Stereo TRS Male to Female Panel-Mount Extension Cable	3.69 D
FE-3MMPM-06MF	6ft 3.5mm Mini-Stereo TRS Male to Female Panel-Mount Extension Cable	4.06 D
FE-3MMPM-10MF	10ft 3.5mm Mini-Stereo TRS Male to Female Panel-Mount Extension Cable	4.56 D

-- 3.5MM (1/8"") MINI ACCESSORIES --

FE-ADT-422	6 inch Adapter Cable: Stereo (TRS) 3.5mm FEMALE to 2.5mm FEMALE	2.68 D
FE-3MM-VOL	10inch 3.5mm In-Line Volume Control Adapter for Headphone, Black	4.67 D



Adds convenience to any headphone that does not provide a local volume control. Simply plugs into the sound source and provides a 3.5mm jack for connecting existing headphones. Great for use with audio equipment with unusually high output levels, and for using low impedance headphones with devices designed for higher loads, such as airline in flight entertainment systems.

FE-ADT-261	3.5mm TRRS Male to Female Port PVC Extender Shielded,4 Conductor	2.52 X
FE-ADT-333	3.5mm Plug/Jack, MONO TS 2 Connector, Self Solder, FEMALE	0.73 C
FE-ADT-142	1/4" Stereo TRS Jack (Female) to 3.5mm Stereo Plug (Male) Adapter	1.28 D
FE-ADT-244	4 Conductor TRRS Male to 2-3.5mm Female Audio/ Microphone Break-out Adapter	2.37 X
FE-ADT-248	4 Conductor TRRS APPLE Male to 2-3.5mm Female Audio/Mic Break-out Adapter	3.29 D

Connects stereo audio & microphone devices requiring 4 conductors (left and right audio and microphone plus ground). This connector MAY also be suitable for left/right audio, 1 video (composite) and ground. Great for making your own 3.5mm 4 conductor Cables, or for repairing existing cables. Wire terminals are attached using solder (not included).



Features and Specifications

- Gold plated 4 conductor MALE to 2 Gold Plated 3 conductor FEMALE connectors
- ORANGE=Microphone, GREEN=Headphone/SpeakersUses APPLE (TM) wiring standard.
- Many newer smart phones from Samsung, LG, Blackberry, etc are now using this standard.
- CONFIRMED works with: Samsung Galaxy S4, S5, Lenovo Laptop, Playstation 4

FE-3MM-FFF	4inch 3.5mm Mini-Stereo TRS Female to 2 Female Y-Cable / Splitter	2.09 C
-------------------	---	--------

3.5mm / 2.5mm 4 Conductor TRRS Cables

Price / Tier



-- 3.5MM 4 CONDUCTOR TRRS CABLES (LEFT/RIGHT STEREO, MIC/VIDEO, GROUND) MALE/M --

FE-4CT-06IN-MM	6inch 3.5mm 4 Conductor TRRS / 3 Band + Mic or Video Male to Male Cable	2.06 _D
FE-4CT-10IN-MM	10inch 3.5mm 4 Conductor TRRS / 3 Band + Mic or Video Male to Male Cable	2.18 _D
FE-4CT-01-MM	1.5ft 3.5mm 4 Conductor TRRS / 3 Band + Mic or Video Male to Male Cable	2.49 _D
FE-4CT-02-MM	2ft 3.5mm 4 Conductor TRRS / 3 Band + Mic or Video Male to Male Cable	2.67 _D
FE-4CT-03-MM	3ft 3.5mm 4 Conductor TRRS / 3 Band + Mic or Video Male to Male Cable	3.07 _D
FE-4CT-06-MM	6ft 3.5mm 4 Conductor TRRS / 3 Band + Mic or Video Male to Male Cable	3.47 _D
FE-4CT-15-MM	15ft 3.5mm SLIM 4 Conductor TRRS / 3 Band + Mic or Video Male to Male Cable	4.65 _D
FE-4CT-25-MM	25ft 3.5mm SLIM 4 Conductor TRRS / 3 Band + Mic or Video Male to Male Cable	6.58 _D
FE-4CT-50-MM	50ft 3.5mm 4 Conductor TRRS / 3 Band + Mic or Video Male to Male Cable	9.08 _X
FE-ADT-385	2ft 3.5mm TRS Male to 3.5mm TRRS Angled Male LINE LEVEL RECORDING Cable	11.13 _D
FE-4CTPR-06IN-MM	6 IN Metal Shell 3.5mm 4 Conductor TRRS/3 Band + Mic or Video M/M Cable	3.10 _X



Our PREMIUM line of our 4 conductor cable connects stereo audio & microphone devices requiring 4 conductors (left and right audio and microphone plus ground). This cable MAY also be suitable for left/right audio, 1 video (composite) and ground.

- Connector: 3.5mm (1/8") Male to Male
- 4 conductor, connected straight through
- Outer Diameter of Metal Shell Connector (Silver): 8.4mm
- Durable connector to cable shell suitable for commercial or industrial usage
- 4 individually PVC protected 28AWG copper (CU) stranded wires (Red, White, Green, Yellow)
- Connector ends are GOLD PLATED
- White PVC Cabling

FE-4CTPR-01-MM	1.5ft Metal Shell 3.5mm 4 Conductor TRRS/3 Band + Mic or Video M/M Cable	3.24 _X
FE-4CTPR-02-MM	2ft Metal Shell 3.5mm 4 Conductor TRRS/3 Band + Mic or Video M/M Cable	3.29 _X
FE-4CTPR-03-MM	3ft Metal Shell 3.5mm 4 Conductor TRRS/3 Band + Mic or Video M/M Cable	3.40 _X
FE-4CTPR-06-MM	6ft Metal Shell 3.5mm 4 Conductor TRRS/3 Band + Mic or Video M/M Cable	3.73 _X
FE-4CTPR-08-MM	8ft Metal Shell 3.5mm 4 Conductor TRRS/3 Band + Mic or Video M/M Cable	3.94 _X
FE-4CTPR-12-MM	12ft Metal Shell 3.5mm 4 Conductor TRRS/3 Band + Mic or Video M/M Cable	4.38 _X
FE-4CTPR-15-MM	15ft Metal Shell 3.5mm 4 Conductor TRRS/3 Band + Mic or Video M/M Cable	4.69 _X
FE-4CTPR-20-MM	20ft Metal Shell 3.5mm 4 Conductor TRRS/3 Band + Mic or Video M/M Cable	5.22 _X
FE-4CTPR-25-MM	25ft Metal Shell 3.5mm 4 Conductor TRRS/3 Band + Mic or Video M/M Cable	5.95 _X
FE-4CTPR-35-MM	35ft Metal Shell 3.5mm 4 Conductor TRRS/3 Band + Mic or Video M/M Cable	7.72 _X
FE-4CTPR-50-MM	50ft Metal Shell 3.5mm 4 Conductor TRRS/3 Band + Mic or Video M/M Cable	9.54 _X
FE-4CTPR-75-MM	75ft Metal Shell 3.5mm 4 Conductor TRRS/3 Band + Mic or Video M/M Cable	12.62 _X

-- 3.5MM 4 CONDUCTOR TRRS BOTH ANGLED MINI +MIC / VIDEO M/M CABLE --

FE-4CT-01-90	1.5ft 3.5mm 4 Conductor TRRS BOTH ANGLED Mini +Mic / Video M/M Cable	2.34 _X
---------------------	--	-------------------



This cable be suitable for left/right audio, 1 video (composite) and ground or microphone. This cable has a PVC jacket, molded ends, and inner hood soldered 360 degrees. Both ends are angled at 90 degrees.

- Connector: 3.5mm (1/8") Male to Male
- 4 conductor, connected straight through
- End 1: 90 Degree Angle, End 2: 90 Degree Angle
- 4 individually PVC protected 30AWG wires (Red, White, Green, Black tip to sleeve)
- 28AWG Braided copper wire
- RoHS Compliant

FE-4CT-03-90	3ft 3.5mm 4 Conductor TRRS BOTH ANGLED Mini +Mic / Video M/M Cable	2.69 _X
FE-4CT-06-90	6ft 3.5mm 4 Conductor TRRS BOTH ANGLED Mini +Mic / Video M/M Cable	3.61 _D
FE-4CT-10-90	10ft 3.5mm 4 Conductor TRRS BOTH ANGLED Mini +Mic / Video M/M Cable	5.13 _D
FE-PX4CT-MM-01	1ft PREMIUM SHIELDED 3.5mm 4 Conductor TRRS/3 Band+Mic or Video M/M Cable	2.94 _X
FE-PX4CT-MM-25	25ft PREMIUM SHIELDED 3.5mm 4 Conductor TRRS/3 Band+Mic or Video M/M Cable	8.01 _X

FE-PX4CT-MM-35	35ft PREMIUM SHIELED 3.5mm 4 Conductor TRRS/3 Band+Mic or Video M/M Cable	11.87 x
FE-PX4CT-MM-50	50ft PREMIUM SHIELED 3.5mm 4 Conductor TRRS/3 Band+Mic or Video M/M Cable	14.43 x

-- 4 CONDUCTOR TRRS ANGLED AND STRAIGHT MINI +MIC / VIDEO M/M CABLE --

FE-4CT-01-90-S	1.5ft 3.5mm 4 Conductor TRRS ANGLED/STRAIGHT Mini +Mic / Video M/M Cable	3.14 x
FE-4CT-02-90-S	2ft 3.5mm 4 Conductor TRRS ANGLED/STRAIGHT Mini +Mic / Video M/M Cable	2.33 x
FE-4CT-03-90-S	3ft 3.5mm 4 Conductor TRRS ANGLED/STRAIGHT Mini +Mic / Video M/M Cable	3.03 x
FE-4CT-06-90-S	6ft 3.5mm 4 Conductor TRRS ANGLED/STRAIGHT Mini +Mic / Video M/M Cable	3.32 D
FE-4CT-10-90-S	10ft 3.5mm 4 Conductor TRRS ANGLED/STRAIGHT Mini +Mic / Video M/M Cable	4.73 x

-- 3.5MM 4 CONDUCTOR TRRS CABLES EXTENSION --

FE-4CT-06IN-MF	6inch 3.5mm 4 Conductor TRRS / 3 Band + Mic or Video M/F EXTENSION Cable	2.65 x
FE-4CT-CTIA-MF	6inch 3.5mm 4 Conduct TRRS OMTP Male to 4 Conduct TRRS CTIA Female Adapter	2.65 D
FE-4CT-06IN-CTIA	6inch 3.5mm 4 Conductor TRRS OMTP Male to 4 Conduct TRRS CTIA Male Adapter	2.65 x
FE-ADT-349	3.5mm Male Stereo (TRS) to Female 4 Conductor (TRRS) CTIA or OMTP Adapter	2.91 D
FE-4CT-01-MF	1.5ft 3.5mm SLIM 4 Conductor TRRS/3 Band + Mic or Video M/F EXTENSION Cable	2.72 x
FE-4CT-12-MF	12ft 3.5mm 4 Conductor TRRS / 3 Band + Mic or Video M/F EXTENSION Cable	4.67 x
FE-4CT-15-MF	15ft 3.5mm 4 Conductor TRRS / 3 Band Mic or Video M/F EXTENSION Cable	4.61 x
FE-4CT-20-MF	20ft 3.5mm 4 Conductor TRRS / 3 Band + Mic or Video M/F EXTENSION Cable	5.65 x
FE-4CT-25-MF	25ft 3.5mm 4 Conductor TRRS / 3 Band + Mic or Video M/F EXTENSION Cable	6.55 x

-- PREMIUM 3.5MM 4 CONDUCTOR TRRS/3 BAND + MIC OR VIDEO EXTENSION CABLE --

FE-4CTPR-06IN-MF	6 in Metal Shell 3.5mm 4 Conductor TRRS/3 Band + Mic/Video EXTENSION Cable	3.42 x
------------------	--	--------



- Our PREMIUM line of our 4 conductor EXTENSION cable connects stereo audio & microphone devices requiring 4 conductors (left and right audio and microphone plus ground).
- Connector: 3.5mm (1/8") Male to Female
 - 4 conductor, connected straight through
 - Durable connector to cable shell suitable for commercial or industrial usage
 - 4 individually PVC protected 28AWG copper (CU) stranded wires (Red, White, Green, Yellow)
 - Connector ends are GOLD PLATED
 - RoHS-2 Compliant (Lead Free soldering)
 - White PVC Cabling

FE-4CTPR-01-MF	1.5ft Metal Shell 3.5mm 4 Conductor TRRS/3 Band + Mic/Video EXTENSION Cable	3.58 x
FE-4CTPR-02-MF	2ft Metal Shell 3.5mm 4 Conductor TRRS/3 Band + Mic/Video EXTENSION Cable	3.61 x
FE-4CTPR-03-MF	3ft Metal Shell 3.5mm 4 Conductor TRRS/3 Band + Mic/Video EXTENSION Cable	3.73 x
FE-4CTPR-06-MF	6ft Metal Shell 3.5mm 4 Conductor TRRS/3 Band + Mic/Video EXTENSION Cable	4.07 x
FE-4CTPR-08-MF	8ft Metal Shell 3.5mm 4 Conductor TRRS/3 Band + Mic/Video EXTENSION Cable	4.27 x
FE-4CTPR-15-MF	15ft Metal Shell 3.5mm 4 Conductor TRRS/3 Band + Mic/Video EXTENSION Cable	5.04 x
FE-4CTPR-20-MF	20ft Metal Shell 3.5mm 4 Conductor TRRS/3 Band + Mic/Video EXTENSION Cable	6.06 x
FE-4CTPR-25-MF	25ft Metal Shell 3.5mm 4 Conductor TRRS/3 Band + Mic/Video EXTENSION Cable	6.64 x
FE-4CTPR-35-MF	35ft Metal Shell 3.5mm 4 Conductor TRRS/3 Band + Mic/Video EXTENSION Cable	8.07 x
FE-4CTPR-75-MF	75ft Metal Shell 3.5mm 4 Conductor TRRS/3 Band + Mic/Video EXTENSION Cable	14.08 x

-- 2.5MM TRRS 4 CONDUCTOR MINI AUDIO TS CABLES (MALE TO MALE) --

FE-25TRRS-6IN-MM	6inch 2.5mm SLIM TRRS (4 conductor) Male to Male Audio Cable	2.95 x
FE-25TRRS-01-MM	1.5ft 2.5mm SLIM TRRS (4 conductor) Male to Male Audio Cable	3.07 D
FE-25TRRS-02-MM	2ft 2.5mm SLIM TRRS (4 conductor) Male to Male Audio Cable	3.22 D
FE-25TRRS-03-MM	3ft 2.5mm SLIM TRRS (4 conductor) Male to Male Audio Cable	3.91 D
FE-25TRRS-06-MM	6ft 2.5mm SLIM TRRS (4 conductor) Male to Male Audio Cable	4.30 D
FE-25TRRS-12-MM	12ft 2.5mm SLIM TRRS (4 conductor) Male to Male Audio Cable	6.75 D

-- 3.5MM 4 CONDUCTOR TRRS MALE TO FEMALE PANEL-MOUNT EXTENSION CABLE --

FE-4CTPM-6IN	6inch 3.5mm 4 Conductor TRRS Male to Female Panel-Mount Extension Cable	4.21 D
FE-4CTPM-01	1.5ft 3.5mm 4 Conductor TRRS Male to Female Panel-Mount Extension Cable	4.44 D
FE-4CTPM-03	3ft 3.5mm 4 Conductor TRRS Male to Female Panel-Mount Extension Cable	4.63 D
FE-4CTPM-06	6ft 3.5mm 4 Conductor TRRS Male to Female Panel-Mount Extension Cable	4.76 D

-- 3.5MM 4 CONDUCTOR TRRS ADAPTERS AND ACCESSORIES --

FE-ADT-423	6 inch Adapter Cable: 4 Conductor (TRRS) 3.5mm FEMALE to 2.5mm FEMALE	2.77 D
------------	---	--------

FE-ADT-200	3.5mm 4 Conductor TRRS Female to 2.5mm Male 4 Conductor TRRS Adapter	2.60 x
FE-ADT-199	2.5mm 4 Conductor (TRRS) Female to 3.5mm Male 4 Conductor Adapter	3.20 x
FE-4CT-FFF	4inch 3.5mm 4 Conductor TRRS Female to 2 Female Y-Cable / Splitter	5.40 c
FE-ADT-241-XO	3.5mm Male to Female Port Extender Shielded OMTP/CTIA, 4 Conductor TRRS	2.48 D
FE-ADT-267	3.5mm 4 Conductor TRRS MALE to 3 RCA FEMALE L/R Audio & Video Adapter Cable	6.07 x



- Male 3.5mm 4 Conductor TRRS (Left & Right Audio, Video, and Ground) Female Connector
- 3 RCA Female Connectors (Red/White RCA Audio, Yellow-Composite Video)
- Length: Approx 6 inches
- Nickel Plated Conductors
- See TECH DOC for wiring information

FE-ADT-201	3.5mm 4 Conductor TRRS FEMALE to 3 RCA Male L/R Audio & Video Adapter Cable	5.58 D
-------------------	---	--------



- There is no industry standard for a 4-conductor (3 black ring) to 3 RCA connector or adapter. We have designed this adapter to adhere to the more common "iPod standard" (shown in the above pin-out).
- Female 3.5mm 4 Conductor (Left and Right Audio, Video, and Ground) Female Connector
- 3 RCA Male Connectors (Red/White RCA Audio, Yellow-Composite Video)
- Length: Approx 6 inches
- Nickel Plated

FE-ADT-323	3.5mm 4 Conductor TRRS Y-Split:1 Male to 2 Female 4 Conductor Adapter Cable	3.59 D
FE-ADT-426	2.5mm 4 Conductor TRRS Y-Split:1 Male to 2 Female 4 Conductor Adapter Cable	4.39 D
FE-ADT-244	4 Conductor TRRS Male to 2-3.5mm Female Audio/ Microphone Break-out Adapter	2.37 x
FE-ADT-298	4 Conductor TRRS F to 2x3.5mm M Audio/Microphone (Android) Breakout Cable	2.03 x
FE-ADT-259	Headphone and Microphone (PC) Combine to Apple(TM) Headset with Microphone	3.20 D
FE-ADT-269	3.5mm Plug/Jack, 4 Conductor TRRS, Self Solder, Male	1.21 D



Connects stereo audio & microphone devices requiring 4 conductors (left and right audio and microphone plus ground). This connector MAY also be suitable for left/right audio, 1 video (composite) and ground. Great for making your own 3.5mm 4 conductor Cables, or for repairing existing cables. Wire terminals are attached using solder (not included).

Features and Specifications

- 3.5mm 4 conductor (3 band) plug
- Outer Dimensions (at PVC outer molding): 9.1mm-9.6mm
- Outer Dimensions (with PVC outer molding REMOVED): 8.0mm
- Connector Length: 15.0mm
- Total Length (from end to end): 49.5mm
- Self-solder

FE-ADT-380	2.5mm Plug/Jack, TRRS 4 Connector, Self Solder, Male	1.28 D
SH-1011	2.5mm Plug/Jack, TRRS 4 Connector, Self Solder, Female	7.53 A

Connects stereo audio & microphone devices requiring 4 conductors (left and right audio and microphone plus ground). This connector MAY also be suitable for left/right audio, 1 video (composite) and ground. Great for making your own 3.5mm 4 conductor Cables, or for repairing existing cables. Wire terminals are attached using solder (not included).



Features and Specifications

- Gold plated 4 conductor MALE to 2 Gold Plated 3 conductor FEMALE connectors
- ORANGE=Microphone, GREEN=Headphone/SpeakersUses APPLE (TM) wiring standard.
- Many newer smart phones from Samsung, LG, Blackberry, etc are now using this standard.
- CONFIRMED works with: Samsung Galaxy S4, S5, Lenovo Laptop, Playstation 4

Designed for use with Square, Intuit, and Paypal Card Readers, this 4 Conductor (4 Pole) Port Extender Works With Android, All iPhone Models, iPad, Smart Phones & iPod Touch.



Features and Specifications

- 4 Conductor MALE to 3.5mm to 4 Conductor FEMALE Extender/ Adapter
- Gold Plated conductors, Shielded
- Maximum Outer Diameter (OD): 6.79mm (Slim Design)
- TRRS Type Straight Through Wiring (4 conductor)
- Ideal for use with Smart Phone use with Credit Card swipers, or cables that have a thicker housing.
- Tested with PAYPAL and INTUIT card readers that need a 4 conductor connection

FE-ADT-261	3.5mm TRRS Male to Female Port PVC Extender Shielded,4 Conductor	2.52 <small>X</small>
FE-ADT-277	3.5mm 4 Conductor TRRS Male to Female Port Flexible Adapter, Nickel Plated	3.40 <small>X</small>
FE-ADT-247	3.5mm 4 Conductor TRRS Right Angle Adapter, Male/Female Stereo/Mic	3.47 <small>D</small>
FE-ADT-249	3.5mm 4 Conductor TRRS Female to Female Coupler Adapter	2.34 <small>D</small>

Converts any **4 conductor** 3.5mm cable or port with male connector into 3.5mm female, or couples 2 TRRS male cables together to form a longer cable



Features and Specifications

- Nickel Plated
- RoHS Compliant
- Connectors: 3.5mm Female to Female, 4 conductor (TRRS) - 3 black band
- Straight-through wiring (1-1, 2-2, 3-3, 4-4).
- Total Length end to end: 40.3mm (Approx 1.59 inches)

3.5mm MONO Cables	Price / Tier
--------------------------	--------------



6 IN 3.5mm SLIM MONO TS (2 conductor) Male to Female Audio EXTENSION Cable

FE-MONO-06IN-MM	6inch 3.5mm SLIM MONO TS (2 conductor) Male to Male Audio Cable	1.31 _D
------------------------	---	-------------------



Connects any MONO (2 conductor - 1 channel and ground) audio devices.

- Connector: 3.5mm (1/8") Male to Male MONO 2 Conductor
- Outer Diameter of Cable: 3.00mm
- 2 Conductor, 28AWG, Nickel Plated
- Insulation Type: PVC 1.00mm, not shielded
- (SLIM) Outer Diameter of Molded Connector: 8.4mm

FE-MONO-10IN-MM	10 inch 3.5mm SLIM MONO TS (2 conductor) Male to Male Audio Cable	1.49 _D
FE-MONO-10IN-MF	10 inch 3.5mm SLIM MONO TS (2 conductor) Male to Female Audio EXTENSION Cable	2.10 _D
FE-MONO-01-MM	1.5ft 3.5mm SLIM MONO TS (2 conductor) Male to Male Audio Cable	1.61 _D
FE-MONO-02-MM	2ft 3.5mm SLIM MONO TS (2 conductor) Male to Male Audio Cable	2.09 _D
FE-MONO-03-MM	3ft 3.5mm SLIM MONO TS (2 conductor) Male to Male Audio Cable	2.14 _D
FE-MONO-06-MM	6ft 3.5mm SLIM MONO TS (2 conductor) Male to Male Audio Cable	2.84 _D
FE-MONO-12-MM	12ft 3.5mm SLIM MONO TS (2 conductor) Male to Male Audio Cable	3.20 _D
FE-MONO-15-MM	15ft 3.5mm SLIM MONO TS (2 conductor) Male to Male Audio Cable	3.84 _D
FE-MONO-20-MM	20ft 3.5mm SLIM MONO TS (2 conductor) Male to Male Audio Cable	4.72 _D
FE-MONO-25-MM	25ft 3.5mm SLIM MONO TS (2 conductor) Male to Male Audio Cable	5.55 _D
FE-ADT-151	3.5mm Female MONO TS Jack to RCA Male Mono Plug, Nickel Plated	0.96 _C

-- 3.5MM MONO TS (2 CONDUCTOR) MALE TO FEMALE AUDIO EXTENSION CABLE --

FE-MONO-01-MF	1.5ft 3.5mm SLIM MONO TS (2 conductor) Male to Female Audio EXTENSION Cable	2.24 _D
FE-MONO-03-MF	3ft 3.5mm SLIM MONO TS (2 conductor) Male to Female Audio EXTENSION Cable	2.46 _D
FE-MONO-06-MF	6ft 3.5mm SLIM MONO TS (2 conductor) Male to Female Audio EXTENSION Cable	2.75 _D



Connects any MONO (2 conductor - 1 channel and ground) audio devices.

- Connector: 3.5mm (1/8") Male to Female MONO 2 Conductor
- Outer Diameter of Cable: 3.00mm
- 2 Conductor, 28AWG, Nickel Plated
- Insulation Type: PVC 1.00mm, not shielded
- (SLIM) Outer Diameter of Molded Connector: 8.4mm

FE-MONO-12-MF	12ft 3.5mm SLIM MONO TS (2 conductor) Male to Female Audio EXTENSION Cable	3.90 _D
FE-MONO-15-MF	15ft 3.5mm SLIM MONO TS (2 conductor) Male to Female Audio EXTENSION Cable	4.86 _D
FE-MONO-20-MF	20ft 3.5mm SLIM MONO TS (2 conductor) Male to Female Audio EXTENSION Cable	5.05 _D
FE-MONO-25-MF	25ft 3.5mm SLIM MONO TS (2 conductor) Male to Female Audio EXTENSION Cable	6.34 _D

-- GUITAR/INSTRUMENT 1/4" MONO TO 3.5MM MONO CABLES --

FE-1435-TS-01	1.5ft 1/4" MONO (TS) to 3.5mm Audio/Guitar, Male to Male Cable, Black	1.55 _C
FE-1435-TS-03	3ft 1/4" MONO (TS) to 3.5mm Audio/Guitar, Male to Male Cable, Black	1.80 _D
FE-1435-TS-06	6ft 1/4" MONO (TS) to 3.5mm Audio/Guitar, Male to Male Cable, Black	2.72 _D
FE-1435-TS-10	10ft 1/4" MONO (TS) to 3.5mm Audio/Guitar, Male to Male Cable, Black	3.04 _D
FE-1435-TS-15	15ft 1/4" MONO (TS) to 3.5mm Audio/Guitar, Male to Male Cable, Black	3.32 _C
FE-1435-TS-25	25ft 1/4" MONO (TS) to 3.5mm Audio/Guitar, Male to Male Cable, Black	4.86 _D
FE-1435-TS-50	50ft 1/4" MONO (TS) to 3.5mm Audio/Guitar, Male to Male Cable, Black	8.08 _C

-- 3.5MM MONO TS MALE TO FEMALE PANEL-MOUNT EXTENSION CABLE --

FE-MONOPM-6IN	6 inch 3.5mm MONO TS Male to Female Panel-Mount Extension Cable	3.20 _D
FE-MONOPM-10IN	10 inch 3.5mm MONO TS Male to Female Panel-Mount Extension Cable	3.35 _D
FE-MONOPM-01	1.5ft 3.5mm MONO TS Male to Female Panel-Mount Extension Cable	3.27 _D
FE-MONOPM-03	3ft 3.5mm MONO TS Male to Female Panel-Mount Extension Cable	3.48 _D
FE-MONOPM-06	6ft 3.5mm MONO TS Male to Female Panel-Mount Extension Cable	3.80 _D
FE-MONOPM-10	10ft 3.5mm MONO TS Male to Female Panel-Mount Extension Cable	4.28 _D

-- 3.5MM MONO ADAPTERS AND ACCESSORIES --

FE-MONO-FFF	4inch 3.5mm MONO TS Female to 2 Female Adapter Y-Cable / Splitter	2.09 _C
FE-MONO-6IN-FF	6 IN 3.5mm SLIM MONO TS (2 conductor) Female to Female COUPLER Audio Cable	1.99 _D

FE-MONO-02-FF	2ft 3.5mm SLIM MONO TS (2 conductor) Female to Female Audio Coupler Cable	2.37 D
FE-MONO-01-FF	1ft 3.5mm SLIM MONO TS (2 conductor) Female to Female Audio Coupler Cable	2.10 D
FE-ADT-379	2.5mm Plug/Jack, MONO TS 2 Connector, Self Solder, Male	1.03 D
FE-ADT-331	3.5mm Plug/Jack, MONO TS 2 Connector, Self Solder, Male	1.03 D
FE-ADT-333	3.5mm Plug/Jack, MONO TS 2 Connector, Self Solder, FEMALE	0.73 C
FE-ADT-295	3.5mm Mono Male TS Plug to RCA Female Jack Adapter, Nickel Plated	1.21 D
FE-ADT-237	1/4 Inch MONO TS Male to 3.5mm Female MONO TS Adapter, Nickel Plated	1.28 D
FE-ADT-111	4inch 3.5mm Female Stereo TRS to 3.5mm Male Mono TS Airline Adapter Cable	2.09 D
FE-ADT-300	4inch RIGHT ANGLE 3.5mm MONO Male to FEMALE BNC Adapter Cable	2.32 C



Features and Specifications

- BNC Female to 3.5mm MONO Adapter Cable
- Nickel Plated Mono 3.5mm connector with strain relief
- Nickel Plated BNC connector
- 4 inches (end to end) (100mm +/- 20mm)
- PVC Outer jacket, RoHS-2 Compliant
- 30AWG wire
- Wire Spec: 30AWG 7/0.1BC*2C OD:2.5MM
- Outer Diameter Cable: Approx 2.5mm

2.5mm Mini Cables

Price / Tier



-- 2.5MM MINI AUDIO TRS STEREO CABLES (MALE TO MALE) --		
FE-2MM-MM-6IN	6 INCH 2.5mm Mini Stereo TRS Plug Male/Male Cable, Black	0.88 C
FE-2MM-MM-10IN	10 INCH SLIM 2.5mm Mini Stereo TRS Plug Male/Male Cable, Black	1.26 X
FE-2MM-01MM	1.5ft 2.5mm SLIM Mini Stereo TRS Plug Male/Male Cable, Black	1.39 D
FE-2MM-03MM	3ft 2.5mm SLIM Mini Stereo TRS Plug Male/Male Cable, Black	1.53 D
FE-2MM-06MM	6ft 2.5mm SLIM Mini Stereo TRS Plug Male/Male Cable, Black	1.72 D
FE-2MM-10MM	10ft 2.5mm Mini Stereo TRS Plug Male/Male Cable, Black	2.00 D

-- 2.5MM MINI AUDIO TRS CABLES (MALE TO FEMALE) EXTENSION --		
FE-2MM-6INMF	6inch 2.5mm Mini-Stereo TRS Male to Female Speaker/Audio EXTENSION Cable	2.56 D
FE-2MM-01MF	1.5FT 2.5mm Mini-Stereo TRS Male to Female Speaker/Audio EXTENSION Cable	2.80 D
FE-2MM-03MF	3FT 2.5mm Mini-Stereo TRS Male to Female Speaker/Audio EXTENSION Cable	3.02 D
FE-2MM-06MF	6ft 2.5mm Mini-Stereo TRS Male to Female Speaker/Audio EXTENSION Cable	3.33 D
FE-2MM-12MF	12ft 2.5mm Mini-Stereo TRS Male to Female Speaker/Audio EXTENSION Cable	3.81 D

-- 2.5MM TO 3.5MM MINI AUDIO TRS CABLES (MALE TO MALE) --		
FE-23MM-6IN	6inch 2.5mm to 3.5mm Mini Stereo TRS Plug Male/Male Cable, Black	1.16 X

2.5mm Male to 3.5mm Male cable for specialized "small end" devices.



Features and Specifications

- 1 End 2.5mm MINI audio Male Stereo Connector
- 1 End 3.5mm MINI audio Male Stereo Connector
- Nickel Plated
- Molded End Outer Diameter: 10.3mm
- Cable Outer Diameter: 3.0mm, Black Jacket
- Molded End Length: 32mm
- 28AWG CCS 3 conductor wiri

FE-23MM-10IN	10inch 2.5mm to 3.5mm Mini Stereo TRS Plug Male/Male Cable, Black	1.05 D
FE-23MM-01	1ft 2.5mm to 3.5mm Mini Stereo TRS Plug Male/Male Cable, Black	1.22 D
FE-23MM-03	3ft 2.5mm to 3.5mm SLIM Mini Stereo TRS Plug Male/Male Cable, Black	1.76 D
FE-23MM-06	6ft 2.5mm to 3.5mm Mini Stereo TRS Plug Male/Male Cable, Black	2.26 D
FE-23MM-10	10ft 2.5mm to 3.5mm Mini Stereo TRS Plug Male/Male Cable, Black	3.08 D

-- 2.5MM MONO MINI AUDIO TS CABLES (MALE TO MALE) --

FE-25TS-6IN-MM	6inch 2.5mm SLIM MONO TS (2 conductor) Male to Male Audio Cable	1.74 _D
FE-25TS-01-MM	1.5ft 2.5mm SLIM MONO TS (2 conductor) Male to Male Audio Cable	2.35 _D
FE-25TS-02-MM	2ft 2.5mm SLIM MONO TS (2 conductor) Male to Male Audio Cable	2.51 _D
FE-25TS-03-MM	3ft 2.5mm SLIM MONO TS (2 conductor) Male to Male Audio Cable	2.75 _D
FE-25TS-06-MM	6ft 2.5mm SLIM MONO TS (2 conductor) Male to Male Audio Cable	3.12 _D
FE-25TS-12-MM	12ft 2.5mm SLIM MONO TS (2 conductor) Male to Male Audio Cable	3.55 _D
FE-25TS-15-MM	15ft 2.5mm SLIM MONO TS (2 conductor) Male to Male Audio Cable	4.32 _D

-- 2.5MM MONO MINI AUDIO TS EXTENSION CABLES (MALE TO FEMALE) --

FE-25TS-6IN-MF	6inch 2.5mm SLIM (TS) MONO EXTENSION Male to Female Audio Cable	2.90 _D
FE-25TS-01-MF	1.5 FT 2.5mm SLIM (TS) MONO EXTENSION Male to Female Audio Cable	3.05 _D
FE-25TS-03-MF	3 FT 2.5mm SLIM (TS) MONO EXTENSION Male to Female Audio Cable	3.31 _D
FE-25TS-06-MF	6 FT 2.5mm SLIM (TS) MONO EXTENSION Male to Female Audio Cable	3.94 _D
FE-25TS-12-MF	12 FT 2.5mm SLIM (TS) MONO EXTENSION Male to Female Audio Cable	4.45 _D

-- 2.5MM TRRS 4 CONDUCTOR MINI AUDIO TS CABLES (MALE TO MALE) --

FE-25TRRS-6IN-MM	6inch 2.5mm SLIM TRRS (4 conductor) Male to Male Audio Cable	2.95 _X
FE-25TRRS-01-MM	1.5ft 2.5mm SLIM TRRS (4 conductor) Male to Male Audio Cable	3.07 _D
FE-25TRRS-02-MM	2ft 2.5mm SLIM TRRS (4 conductor) Male to Male Audio Cable	3.22 _D
FE-25TRRS-03-MM	3ft 2.5mm SLIM TRRS (4 conductor) Male to Male Audio Cable	3.91 _D
FE-25TRRS-06-MM	6ft 2.5mm SLIM TRRS (4 conductor) Male to Male Audio Cable	4.30 _D
FE-25TRRS-12-MM	12ft 2.5mm SLIM TRRS (4 conductor) Male to Male Audio Cable	6.75 _D

-- 2.5MM TS AND TRS ADAPTERS --

FE-ADT-450	2.5mm 3 Conductor TRS Y-Split:1 Male to 2 Female Stereo Adapter Cable	3.59 _D
FE-ADT-426	2.5mm 4 Conductor TRRS Y-Split:1 Male to 2 Female 4 Conductor Adapter Cable	4.39 _D
FE-2MM-TS-MFF	4inch 2.5mm Mini-Stereo (TRS) Male to 2x2.5mm MONO (TS) Adapter Y-Cable Female Splitter	2.51 _D
FE-ADT-213	2.5mm MALE to 3.5mm FEMALE Right Angle Adapter, Stereo TRS (3 connector)	1.72 _C

Ideal for iPods, iPhones, and other devices that have a tight 2.5mm connection



Features and Specifications

- 2.5mm MALE to 3.5mm FEMALE in-line adapter.
- 2.5mm right angle adapter (2.5mm MALE to 3.5mm FEMALE connectors).
- Type: stereo-stereo, 3 connection point
- Does NOT support microphone used found in TRRS (3 band) connectors
- See technical drawing for product dimensions
- PVC Black Plastic Casing

FE-ADT-212	2.5mm Right Angle Adapter, Male/Female Stereo TRS (3 connector)	1.74 _D
FE-3MM-F2M3	2.5mm Stereo TRS Jack(Female) to 3.5mm Stereo TRS Plug(Male) adapter	1.37 _D
FE-3MM-F3M2	3.5mm Stereo TRS Jack (Female) to 2.5mm Stereo TRS Plug (Male) adapter	1.27 _D
FE-ADT-422	6 inch Adapter Cable: Stereo (TRS) 3.5mm FEMALE to 2.5mm FEMALE	2.68 _D
FE-USB-25E-03	3ft USB 2.0 Type A Male to 2.5mm (Extended Length Connector) Power Cable	4.15 _X

-- 3.5MM MONO ADAPTERS AND ACCESSORIES --

FE-ADT-334	2.5mm Plug/Jack, Stereo (or Mono) TRS 3 Conductor, Self Solder, FEMALE	1.20 _D
FE-ADT-379	2.5mm Plug/Jack, MONO TS 2 Connector, Self Solder, Male	1.03 _D
SH-1011	2.5mm Plug/Jack, TRRS 4 Connector, Self Solder, Female	7.53 _A
FE-ADT-332	2.5mm Plug/Jack, Stereo TRS 3 Connector, Self Solder, Male	1.20 _D
FE-ADT-380	2.5mm Plug/Jack, TRRS 4 Connector, Self Solder, Male	1.28 _D
FE-25TS-6IN-FF	6inch 2.5mm SLIM MONO TS (2 conductor) FEMALE to FEMALE Audio Cable	3.27 _D

3.5mm to 1/4inch Cables

Price / Tier



-- GUITAR/INSTRUMENT 1/4" STEREO TO 3.5MM STEREO CABLES --		
FE-1435-TRS-01	1.5ft 1/4" Stereo TRS to 3.5mm Audio/Guitar Male to Male Cable, Black	1.69 D
FE-1435-TRS-12IN	12INCH 1/4" Stereo TRS to 3.5mm Audio/Guitar Male to Male Cable, Black	1.80 D
FE-1435-TRS-03	3ft 1/4" Stereo TRS to 3.5mm Audio/Guitar Male to Male Cable, Black	2.06 D
FE-1435-TRS-06	6ft 1/4" Stereo TRS to 3.5mm Audio/Guitar Male to Male Cable, Black	2.37 D
FE-1435-TRS-10	10ft 1/4" Stereo TRS to 3.5mm Audio/Guitar Male to Male Cable, Black	3.05 D
FE-1435-TRS-15	15ft 1/4" Stereo TRS to 3.5mm Audio/Guitar Male to Male Cable, Black	3.47 D
FE-1435-TRS-25	25ft 1/4" Stereo TRS to 3.5mm Audio/Guitar Male to Male Cable, Black	5.95 D
FE-1435-TRS-50	50ft 1/4" Stereo TRS to 3.5mm Audio/Guitar Male to Male Cable, Black	12.24 D

-- GUITAR/INSTRUMENT 1/4" MONO TO 3.5MM MONO CABLES --		
FE-1435-TS-01	1.5ft 1/4" MONO (TS) to 3.5mm Audio/Guitar, Male to Male Cable, Black	1.55 c
FE-1435-TS-03	3ft 1/4" MONO (TS) to 3.5mm Audio/Guitar, Male to Male Cable, Black	1.80 D
FE-1435-TS-06	6ft 1/4" MONO (TS) to 3.5mm Audio/Guitar, Male to Male Cable, Black	2.72 D
FE-1435-TS-10	10ft 1/4" MONO (TS) to 3.5mm Audio/Guitar, Male to Male Cable, Black	3.04 D
FE-1435-TS-15	15ft 1/4" MONO (TS) to 3.5mm Audio/Guitar, Male to Male Cable, Black	3.32 c
FE-1435-TS-25	25ft 1/4" MONO (TS) to 3.5mm Audio/Guitar, Male to Male Cable, Black	4.86 D
FE-1435-TS-50	50ft 1/4" MONO (TS) to 3.5mm Audio/Guitar, Male to Male Cable, Black	8.08 c

3.5mm to 2 RCA Audio Cables

Price / Tier



-- PREMIUM 3.5MM TO RCA (LEFT/RIGHT) AUDIO CABLES --		
FE-PR3RCA-6IN	6inch 3.5mm Premium Mini-Stereo TRS Male to 2 RCA Male Audio/Speaker Cable	3.84 c
FE-PR3RCA-03	3ft 3.5mm Premium Mini-Stereo TRS Male to 2 RCA Male Audio/Speaker Cable	6.81 D
FE-PR3RCA-06	6ft 3.5mm Premium Mini-Stereo TRS Male to 2 RCA Male Audio/Speaker Cable	8.25 D
FE-PR3RCA-10	10ft 3.5mm Premium Mini-Stereo TRS Male to 2 RCA Male Audio/Speaker Cable	10.27 c
FE-PR3RCA-15	15ft 3.5mm Premium Mini-Stereo TRS Male to 2 RCA Male Audio/Speaker Cable	10.45 B
FE-PR3RCA-25	25ft 3.5mm Premium Mini-Stereo TRS Male to 2 RCA Male Audio/Speaker Cable	18.88 c
FE-PR3RCA-35	35ft 3.5mm Premium Mini-Stereo TRS Male to 2 RCA Male Audio/Speaker Cable	25.33 c
FE-PR3RCA-50	50ft 3.5mm Premium Mini-Stereo TRS Male to 2 RCA Male Audio/Speaker Cable	27.89 c

-- 3.5MM TO RCA (LEFT/RIGHT) AUDIO CABLES AND CONNECTORS (GENERAL DUTY) --		
FE-3MM-MRCA-04IN	4 INCH 3.5mm Mini-Stereo TRS Male to Two RCA Male Audio Adapter Cable	1.50 x
FE-3MM-MRCA-01	1.5ft 3.5mm Mini-Stereo TRS Male to Two RCA Male Audio Cable	1.21 D

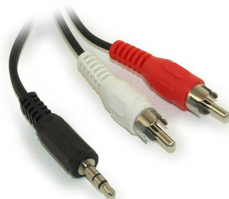

Convert the 3.5mm stereo TRS port on your PC into regular RCA for connecting to your home stereo receiver. Uses 75ohm coaxial cable to provide best audio performance. Connectors: 3.5mm Mini-Stereo TRS Male to 2 RCA Male.

FE-3MM-MRCA-02	2ft 3.5mm Mini-Stereo TRS Male to Two RCA Male Audio Cable	1.72 c
FE-3MM-MRCA-03	3ft 3.5mm Mini-Stereo TRS Male to Two RCA Male Audio Cable	2.16 D
FE-3MM-MRCA-06	6ft 3.5mm Mini-Stereo TRS Male to Two RCA Male Audio Cable	3.37 D
FE-3MM-MRCA-12	12ft 3.5mm Mini-Stereo TRS Male to Two RCA Male Audio Cable	3.78 D
FE-3MM-MRCA-20	20ft 3.5mm Mini-Stereo TRS Male to Two RCA Male Audio Cable	4.21 D
FE-3MM-MRCA-25	25ft 3.5mm Mini-Stereo TRS Male to Two RCA Male Audio Cable	4.57 D
FE-3MM-MRCA-35	35ft 3.5mm Mini-Stereo TRS Male to Two RCA Male Audio Cable	5.73 x
FE-3MM-MRCA-50	50ft 3.5mm Mini-Stereo TRS Male to Two RCA Male Audio Cable	6.09 D

-- 3.5MM TO RCA ADAPTERS --		
FE-3MM-FRCA	4 inch Mini Jack 3.5mm Male Stereo Plug to 2 RCA Female Jack adapter cable	2.73 D
CV-CSP345H-22-8IN	6 INCH PLENUM 3.5mm Mini-Stereo TRS Female to Two RCA Male Speaker Adapter	22.88 A



Convert any PC stereo speaker cable into regular RCA and connect it to your stereo system. It uses 75ohm coaxial cable to provide best audio performance.

Features and Specifications

- Connectors: 3.5mm TRS Female
- 2 RCA Male Male
- Length: Approx 8inches

3.5mm and VGA Audio Combo Cable

Price / Tier



MR-SVST-6MM
MR-SVST-35MM

-- 3.5MM WITH VGA CABLE BUNDLE --

6ft Premium Tri-Shield VGA & 3.5mm Stereo TRS Audio M/M Combo Cable	11.03 B
35ft Premium Tri-Shield VGA & 3.5mm Stereo TRS Audio M/M Combo Cable	24.75 B

Audio Cables - Digital Audio SPDIF (RCA)

Digital Audio Cables

Digital Audio via RCA/Coax Cables for Crystal Clear Audio using SPDIF Data Encoding Technology.



FE-RCA-1V-6IN
FE-RCA-1V-12IN
FE-RCA-1V-01
FE-RCA-1V-03
FE-RCA-1V-06
FE-RCA-1V-10

6 inch 1 Wire RCA Premium Digital Audio SubWoofer/Video Cable IN WALL	5.48 C
12 inch 1 Wire RCA Premium Digital Audio SubWoofer/Video Cable IN WALL	6.38 C
1.5ft 1 Wire RCA Premium Digital Audio SubWoofer/Video Cable IN WALL	7.49 C
3ft 1 Wire RCA Premium Digital Audio SubWoofer/Video Cable IN WALL	8.00 B
6ft 1 Wire RCA Premium Digital Audio SubWoofer/Video Cable IN WALL	9.50 C
10ft 1 Wire RCA Premium Digital Audio SubWoofer/Video Cable IN WALL	10.45 C



This single wire PREMIUM Gold Plated RCA cable is suitable for S/PDIF Audio Connections (Typically an Orange Connector), Legacy Composite Video Connection (normally with a yellow connector), and Sub-Woofer Connectors.

- Connectors: single RCA Plug (male) to single RCA Plug (male)
- 24k Gold Plated 8-cut connectors ensure long-lasting, corrosion-free connections
 - High-quality coax wire with copper braid shield reduces unwanted noise and distortion
 - Gold-plated, RCA connectors give you solid, corrosion-free contact
 - True digital signal maintained by high materials and connectors
 - 99.999% Pure Copper Non-OFC conductor, CL-2 In-Wall Rated
 - THICK 18AWG 75 Ohm Copper Wire
 - Conduction Impedance: 3 Ohms
 - Pure Copper 99.99%, #144 Braid

FE-RCA-1V-15	15ft 1 Wire RCA Premium Digital Audio SubWoofer/Video Cable IN WALL	14.18 B
FE-RCA-1V-20	20ft 1 Wire RCA Premium Digital Audio SubWoofer/Video Cable IN WALL	14.14 B
FE-RCA-1V-25	25ft 1 Wire RCA Premium Digital Audio SubWoofer/Video Cable IN WALL	21.34 C
FE-RCA-1V-35	35ft 1 Wire RCA Premium Digital Audio SubWoofer/Video Cable IN WALL	26.80 C
FE-RCA-1V-50	50ft 1 Wire RCA Premium Digital Audio SubWoofer/Video Cable IN WALL	32.90 B
FE-RCA-1V-75	75ft 1 Wire RCA Premium Digital Audio SubWoofer/Video Cable IN WALL	45.25 B
FE-RCA-1V-100	100ft 1 Wire RCA Premium Digital Audio SubWoofer/Video Cable IN WALL	51.64 B

-- RCA VIDEO ADAPTERS, CONNECTORS, SPLITTERS, AND CONVERTERS --

FE-ADT-105	BNC Female to RCA Male Adapter, Nickel Plated	1.23 D
FE-ADT-107	RCA Video Audio Adapter (Male to Male)	0.86 D
FE-ADT-151	3.5mm Female MONO TS Jack to RCA Male Mono Plug, Nickel Plated	0.96 C
FE-ADT-100	6inch RCA Video/Audio Splitter (1 RCA Female to 2 RCA Male) Y Cable	1.36 D

FE-ADT-183	RCA Male to 2 RCA Female Piggy-Back Splitter (Premium Gold Plated)	5.75 C
FE-ADT-108	RCA Female-Female Coupler / Connector (Nickel Plated) Adapter	0.49 D
FE-ADT-210	RCA 90 Degree Angle Adapter Male/Female Nickel Plated (Each)	1.09 C
FE-ADT-130	RCA Male Compression Connector for RG6 QUAD SHIELD Coax Cable, Each	1.94 D
FE-ADT-106	RCA Male to F (Coax) Female Adapter - Gold Plated	1.64 D
FE-ADT-371	Compression Connector RG6 Coax to F-type Male Push-Type	1.20 B
FE-ADT-370	Coax Female Threaded Adapter to F-type Male Push-Type Adapter / Coupler	1.16 C
FE-ADT-145	RCA Male to F (Coax) Female Adapter - Nickel Plated	1.42 D
FE-ADT-104	BNC Plug (Male) / RCA Jack (Female) Adapter GOLD PLATED	2.14 D
BE-101817YWT	Keystone Wallplate Jack Insert/Coupler Type for RCA with YELLOW Center, White	3.70 B
ZT-T-608	Analog (2 RCA) Audio to Digital Coax or Optical Toslink Converter	14.54 B
FE-CVDCT2R	Digital Coax or Optical Toslink (SPDIF) to Analog (2 RCA) Audio Converter	9.55 B
ZT-T-609S	Digital Audio (Toslink or Coax) to Analog Audio Converter PLUS 3.5mm Output	18.52 A
ZT-T-609B	Digital Audio (Toslink or Coax) to Analog Audio Converter w/Bluetooth Recvr	24.10 A
ZT-T-609PRO	Digital/Toslink to Analog 3.5mm and 2 RCA Converter Amplifier Volume Control	18.52 A
HD-C-EDA300S	RCA Analog or Toslink Optical Audio via Network (CAT) Extender to 1000ft	57.00 A

Audio Cables - Optical SPDIF / Toslink

Get digital quality sound using our PREMIUM Toslink Digital Audio cables. Toslink (and Mini-Toslink) are compatible with 99% of today's optical audio DVD players, home theater systems, and TVs.



FE-TOS-01

-- ELITE QUALITY TOSLINK SPDIF OPTICAL CABLES WITH GOLD PLATED METAL ENDS --

FE-TOS-01	1.5ft ELITE Toslink Digital Optical Audio Cable (SPDI/F Metal Connectors)	6.50 B
------------------	---	--------



Product Features

- HEAVY 6.0mm JACKET Helps Prevent Cable Damage and Provides Additional Strain Relief
- Outer Cable Diameter: 6.0mm
- NYLON Braided Sleeve Jacket
- Suitable for in-wall installation
- TL1-5 Toslink Standard End Connectors
- RoHS Compliant (Lead Free)
- GOLD-PLATED FERRULE Prevents Corrosion and Provides for Maximum Protection of the Fiber Tip
- PRECISION POLISHED FIBER TIPS for Maximum Signal Transfer (includes tip protectors)

FE-TOS-03	3ft ELITE Toslink Digital Optical Audio Cable (SPDI/F Metal Connectors)	9.45 D
FE-TOS-06	6ft ELITE Toslink Digital Optical Audio Cable (SPDI/F), Metal Connectors	10.56 C
FE-TOS-08	8ft ELITE Toslink Digital Optical Audio Cable (SPDI/F Metal Connectors)	13.84 C
FE-TOS-12	12ft ELITE Toslink Digital Optical Audio Cable (SPDI/F Metal Connector)	15.62 C
FE-TOS-15	15ft ELITE Toslink Digital Optical Audio Cable (SPDI/F Metal Connector)	18.45 X
FE-TOS-20	20ft ELITE Toslink Digital Optical Audio Cable (SPDI/F Metal Connector)	21.85 X
FE-TOS-25	25ft ELITE Toslink Digital Optical Audio Cable (SPDI/F Metal Connector)	25.50 C
FE-TOS-30	30ft ELITE Toslink Digital Optical Audio Cable (SPDI/F Metal Connector)	22.85 C
FE-TOS-35	35ft ELITE Toslink Digital Optical Audio Cable (SPDI/F Metal Connector)	31.21 C
FE-TOS-40	40ft ELITE Toslink Digital Optical Audio Cable (SPDI/F Metal Connector)	30.36 C
FE-TOS-50	50ft ELITE Toslink Digital Optical Audio Cable (SPDI/F Metal Connector)	40.36 C
FE-TOS-75	75ft ELITE Toslink Digital Optical Audio Cable (SPDI/F Metal Connector)	54.85 C

-- SLIM TOSLINK SPDIF OPTICAL CABLES --

FE-TOSSL-03	3ft SLIM Toslink Digital Optical Audio Cable (SPDI/F)	4.22 D
--------------------	---	--------



Product Features

- Plug: PVC, 45 Pa Black
- Connector: Assâ€™y Type , Metal Tip
- Cable: Plastic Optical Fiber
- Core: Transparent PMMA
- Diameter: ID :1.0mm, OD 2.2MM
- Jacket : Black Jacket PVC

FE-TOSSL-06	6ft SLIM Toslink Digital Optical Audio Cable (SPDI/F)	3.02 C
--------------------	---	--------

FE-TOSSL-12	12ft SLIM Toslink Digital Optical Audio Cable (SPDI/F)	8.22 _D
FE-TOSSL-15	15ft SLIM Toslink Digital Optical Audio Cable (SPDI/F)	8.50 _D
FE-TOSSL-20	20ft SLIM Toslink Digital Optical Audio Cable (SPDI/F)	14.73 _D
FE-TOSSL-25	25ft SLIM Toslink Digital Optical Audio Cable (SPDI/F)	15.53 _D
FE-TOSSL-30	30ft SLIM Toslink Digital Optical Audio Cable (SPDI/F)	17.36 _D
FE-TOSSL-50	50ft SLIM Toslink Digital Optical Audio Cable (SPDI/F)	26.38 _D

-- TOSLINK SPLITTER, SWITCHES, BOOSTERS, AND CONVERTERS --

ZH-KEY-TOS4H-IV	Wallplate: Toslink Optical (Female/Female) + 4 Hole Keystone, Ivory	2.90 _X
FE-TOS-3WAY	Toslink 3 Way Switch/Splitter (Bi-Directional) for Optical Audio	11.30 _B
ZT-T-8103	Toslink Digital Audio SPDIF Splitter, Powered/Amplified (1 in, 3 Out)	23.91 _B
ZT-T-608	Analog (2 RCA) Audio to Digital Coax or Optical Toslink Converter	14.54 _B
FE-CVDCT2R	Digital Coax or Optical Toslink (SPDIF) to Analog (2 RCA) Audio Converter	9.55 _B
SE-BT17	Wireless Dual Device Support Bluetooth Transmitter/Receiver	24.14 _A
HD-C-EDA300S	RCA Analog or Toslink Optical Audio via Network (CAT) Extender to 1000ft	57.00 _A
HD-C-MC01	HDMI (8K@60) eARC Audio Extractor, 3.5mm/Coax/Toslink Audio/HDMI OUT	58.66 _A
ZT-T-609S	Digital Audio (Toslink or Coax) to Analog Audio Converter PLUS 3.5mm Output	18.52 _A
HD-C-SWB11A	HDMI (4K@60Hz) eARC/AC Audio Extractor/Converter Multi-Port with HDCP 2.3	88.69 _A
ZT-T-609B	Digital Audio (Toslink or Coax) to Analog Audio Converter w/Bluetooth Recvr	24.10 _A
ZT-T-609PRO	Digital/Toslink to Analog 3.5mm and 2 RCA Converter Amplifier Volume Control	18.52 _A
FE-AY80	HDMI ARC Audio Extractor/Converter, RCA/Coax/Toslink Audio/OUT	25.92 _A

-- TOSLINK ADAPTERS, ACCESSORIES, AND WALLPLATES --

FE-ADT-150	Toslink 90 Degree Angled Swiveling Male/Female Adapter	3.44 _D
-------------------	--	-------------------



Toslink Optical 90 degree adapter allows you to connect your optical cables into tight positions. Male end connector swivels 360 degrees allowing you to point this adapter in any direction.

FE-TOS-FF	Toslink Digital Audio Coupler/Adapter (Female/Female)	1.46 _X
JI-WAL-3RCAT-IV	Wallplate: 3 RCA component & Toslink Optical, Gold Plate, Ivory	4.46 _X
JI-WAL-3RCAT-WH	Wallplate: 3 RCA component & Toslink Optical, Gold Plate, White	4.46 _X
FE-KEY-TOS-WH	Keystone Jack Insert/Coupler Type: Toslink Optical Female/Female, White	3.00 _C

Audio Cables - Speaker Wire

We offer only the BEST speaker wire cables available in 16, 14 and 12 gauge wire - at a fraction of retail. Forget the fancy buzzwords out there, and forget paying for overpriced retail packaged cables. Copper is copper. Available in standard and CL-2 In-Wall Rated.



-- 2 WIRE ROPE/BRAID COPPER SPEAKER WIRE --

FE-SPK-16-50	50ft Speaker Wire, 16AWG Copper Enhanced Loud Oxygen Free	11.08 _C
---------------------	---	--------------------



Specially designed, high purity, oxygen free copper for wide frequency range, low signal loss and enhanced emphasis on the low end for loud, clear and bold audio reproduction. Our speaker cables bring you the high quality, great performance and excellent value you've come to expect from us.

- High Quality Oxygen-free Copper/CCA
- Twist type: Multi-twist, rope lay
- PVC color: Clear
- Polarity markers: Yes, blue
- Packaging: Rolled on Spool w/ PE wrap

FE-SPK-14-50	50ft Speaker Wire, 14AWG Copper Enhanced Loud Oxygen Free	15.53 _C
FE-SPK-12-50	50ft Speaker Wire, 12AWG Copper Enhanced Loud Oxygen Free	20.52 _B
FE-SPK-16-100	100ft Speaker Wire, 16AWG Copper Enhanced Loud Oxygen Free	19.88 _C
FE-SPK-14-100	100ft Speaker Wire, 14AWG Copper Enhanced Loud Oxygen Free	36.72 _C
FE-SPK-12-100	100ft Speaker Wire, 12AWG Copper Enhanced Loud Oxygen Free	47.55 _B
FE-SPK-12-150	150ft Speaker Wire, 12AWG Copper Enhanced Loud Oxygen Free	64.44 _B

FE-SPK-16-250	250ft Speaker Wire, 16AWG Copper Enhanced Loud Oxygen Free	40.80 C
FE-SPK-14-250	250ft Speaker Wire, 14AWG Copper Enhanced Loud Oxygen Free	67.87 B
FE-SPK-12-250	250ft Speaker Wire, 12AWG Copper Enhanced Loud Oxygen Free	115.01 B
FE-SPK-16-500	500ft Speaker Wire, 16AWG Copper Enhanced Loud Oxygen Free	78.33 C
FE-SPK-14-500	500ft Speaker Wire, 14AWG Copper Enhanced Loud Oxygen Free	140.64 C
WN-AC1602OSPBK1-500	Speaker Wire, 500ft, 16AWG Copper **BURIAL Rated** W/PVC Outer Jacket	128.59 X
WN-1FT-AC1402OSPBK1	Speaker Wire, 14AWG Copper **BURIAL Rated** W/PVC Outer Jacket PER FOOT	0.37 X
WN-AC1402OSPBK1-500	Speaker Wire, 500ft, 14AWG Copper **BURIAL Rated** W/PVC Outer Jacket	178.07 X

-- 2 WIRE IN-WALL RATED (CL-2) 99.99% PURE COPPER SPEAKER WIRE --

FE-CL2-16-50	50ft Speaker Wire, 16AWG Copper In Wall Rated/CL2 with PVC Outer Jacket	16.47 B
FE-CL2-14-50	50ft Speaker Wire, 14AWG Copper In Wall Rated/CL2 with PVC Outer Jacket	23.02 A
FE-CL2-12-50	50ft Speaker Wire, 12AWG Copper In Wall Rated/CL2 with PVC Outer Jacket	41.23 A
FE-CL2-16-100	100ft Speaker Wire, 16AWG Copper In Wall Rated/CL2 with PVC Outer Jacket	36.47 A
FE-CL2-14-100	100ft Speaker Wire, 14AWG Copper In Wall Rated/CL2 with PVC Outer Jacket	58.31 A
FE-CL2-12-100	100ft Speaker Wire, 12AWG Copper In Wall Rated/CL2 with PVC Outer Jacket	72.07 A
FE-CL2-16-250	250ft Speaker Wire, 16AWG Copper In Wall Rated/CL2 with PVC Outer Jacket	75.62 A
FE-CL2-14-250	250ft Speaker Wire, 14AWG Copper In Wall Rated/CL2 with PVC Outer Jacket	149.29 A
FE-CL2-12-250	250ft Speaker Wire, 12AWG Copper In Wall Rated/CL2 with PVC Outer Jacket	175.00 A
FE-CL2-16-500	500ft Speaker Wire, 16AWG Copper In Wall Rated/CL2 with PVC Outer Jacket	151.08 A
FE-CL2-14-500	500ft Speaker Wire, 14AWG Copper In Wall Rated/CL2 with PVC Outer Jacket	194.89 A
FE-CL2-12-500	500ft Speaker Wire, 12AWG Copper In Wall Rated/CL2 with PVC Outer Jacket	325.88 A

-- SPEAKON/NL4 (TM) SPEAKER WIRE --

FE-SPKON-03	3ft Speakon/NL4 (TM) Speaker Wire/Cable, Stranded Copper, 2 Conductor	5.72 A
-------------	---	--------



Connector your SPEAKON(TM) NL4 receiver to your SPEAKON speakers using these high-quality 12AWG stranded copper wire cables.

- 12AWG CU (Pure Copper) stranded cables
- 2 Female SPEAKON 2/NL4 twist connectors at each end of the speaker wire
- Strand Count (per wire): 65 wires
- Gauge: 12AWG (Suitable for up to 600watts at 100ft)
- Cable Tech Spec: 12AWG(65/0.254BC) * 2C OD: 10.0mm Black

FE-SPKON-06	6ft Speakon/NL4 (TM) Speaker Wire/Cable, Stranded Copper, 2 Conductor	9.13 B
FE-SPKON-10	10ft Speakon/NL4 (TM) Speaker Wire/Cable, Stranded Copper, 2 Conductor	12.61 B
FE-SPKON-15	15ft Speakon/NL4 (TM) Speaker Wire/Cable, Stranded Copper, 2 Conductor	17.09 B
FE-SPKON-20	20ft Speakon/NL4 (TM) Speaker Wire/Cable, Stranded Copper, 2 Conductor	23.72 B
FE-SPKON-25	25ft Speakon/NL4 (TM) Speaker Wire/Cable, Stranded Copper, 2 Conductor	28.66 B
FE-SPKON-50	50ft Speakon/NL4 (TM) Speaker Wire/Cable, Stranded Copper, 2 Conductor	53.03 B
FE-PAN-SPKON	Wallplate: SpeakOn(TM) D-Series/Neutrik Panel Mount Connector, Metal	3.30 C

-- SPEAKER CONNECTORS, STANDS, AND ACCESSORIES --

LU-SB-42	Soundbar Bracket Accessory, Universal up to 33lbs with Level	13.69 X
LU-SB-49	Soundbar Bracket Mounting Base Holder, Heavy Duty to 33lbs (Set of 2)	23.95 C
FE-BAN-PR	PREMIUM Banana Plugs/Adapter (2) Black/Red for Speakers Gold Plated	3.11 B
FE-BAN-SW	Speaker Wire - Banana Plugs (Pair) Black/Red over Gold (Screw ONLY)	2.86 C
FE-BAN-90	Speaker Wire - ANGLE Banana Plugs (Pair) Black/Red over Gold (Screw ONLY)	3.19 A
FE-BAN-ST	Speaker Wire - STRAIGHT Banana Plugs (Pair) Black/Red over Gold (Screw ONLY)	2.74 B
BE-201201RD	Speaker Wire - STRAIGHT Banana Plugs RED over Gold (Screw ONLY)	1.37 D
BE-201201BK	Speaker Wire - STRAIGHT Banana Plugs BLACK over Gold (Screw ONLY)	1.37 D
FE-SPK-PLUG	Speaker Wire - Speaker Plugs (2) Black/Red, Gold Plated	4.40 B
BE-202451	Speakon/NL4 (TM) Male Connector End for 12 to 16AWG Speaker Wire	2.59 B
FE-ADT-355	Speakon/NL4 (TM) Speaker Wire Coupler (chassis connector on ends)	3.32 B
FE-ADT-373	1/4" Female Mono to Speakon/NL4 (TM) Line Adapter	4.11 C

-- SPEAKER WALLPLATES AND ACCESSORIES --

DA-45-0006-BK	Wallplate: 1 3/4" Hole Saw Plate with Brushes, Black	5.12 B
---------------	--	--------

DA-45-0006-WH	Wallplate: 1 3/4" Hole Saw Plate with Brushes, White	4.81 B
DA-45-0007-WH	Wallplate: Mini Rough-In Box with brush plate, NEW CONSTRUCT, White	4.22 X
FE-WAL-1SPK-WH	Wallplate 1 Speaker (2 input jacks) for Banana Plugs Gold Plate,White	4.97 B
FE-WAL-2SPK-WH	Wallplate 2 Speaker (4 input jacks) for Banana Plugs Gold Plate,White	7.76 C
FE-WAL-4SPK-WH	Wallplate 4 Speaker (8 input jacks) for Banana Plugs Gold Plate,White	13.94 A
MO-WAL-3643	Wallplate: 5 Speaker (10 input jacks) for Banana Plugs Gold Pltd,White	21.06 B
DA-WAL-45-0060	Wallplate: 5 Speaker Channel plus 1 RCA SubWoof (RCA/Coax White	43.77 A
FE-KEY-2SPK-WH	Keystone Jack Insert/CRIMP Type: Speaker w/Rear Block 14-30AWG, White	4.15 C
FE-KEY-2SPK-IV	Wallplate: Keystone Jack Dual Speaker w/Rear Crimp Block 14-30AWG, Ivory	3.80 D
FE-KEY-2SPK-BK	Keystone Jack Insert/CRIMP Type: Speaker w/Rear Block 14-30AWG, Black	3.80 D
FE-KEY-SPKDU-WH	Keystone Jack Insert/Coupler: Dual Speaker DUAL Spring Clips 14-30AWG,White	4.20 C
FE-KEY-SPKDU-BK	Keystone Jack Insert/Coupler: Dual Speaker DUAL Spring Clips 14-30AWG,Black	4.20 C
FE-KEY-2H-BK	Wallplate: Keystone, 2 Hole - Black	2.12 D
FE-KEY-6H-WH	Wallplate: Keystone, 6 Hole - White	1.36 D
FE-KEY-SK2BRD-WH	Keystone Jack Insert/Coupler: Speaker, Banana Plug type w/RED Ring, White	3.33 C
FE-KEY-SK2BBK-WH	Keystone Jack Insert/Coupler: Speaker, Banana Plug type w/BLACK Ring, White	3.06 C
FE-KEY2G-8H-WH	Wallplate: Decora Keystone, DUAL Gang 8 Hole - White	3.07 D

Audio Cables - Subwoofer

Sub-Woofers Cables - Single RCA to RCA and RCA to Positive/Negative Speaker Connectors.



-- 1 RCA CONNECTING SUB-WOOFER CABLES --		
FE-RCA-1V-6IN	6 inch 1 Wire RCA Premium Digital Audio SubWoofers/Video Cable IN WALL	5.48 C
FE-RCA-1V-01	1.5ft 1 Wire RCA Premium Digital Audio SubWoofers/Video Cable IN WALL	7.49 C
FE-RCA-1V-12IN	12 inch 1 Wire RCA Premium Digital Audio SubWoofers/Video Cable IN WALL	6.38 C
FE-RCA-1V-03	3ft 1 Wire RCA Premium Digital Audio SubWoofers/Video Cable IN WALL	8.00 B
FE-RCA-1V-06	6ft 1 Wire RCA Premium Digital Audio SubWoofers/Video Cable IN WALL	9.50 C
FE-RCA-1V-10	10ft 1 Wire RCA Premium Digital Audio SubWoofers/Video Cable IN WALL	10.45 C

This single wire PREMIUM Gold Plated RCA cable is suitable for S/PDIF Audio Connections (Typically an Orange Connector), Legacy Composite Video Connection (normally with a yellow connector), and Sub-Woofers Connectors.

- Connectors: single RCA Plug (male) to single RCA Plug (male)
- 24k Gold Plated 8-cut connectors ensure long-lasting, corrosion-free connections
- High-quality coax wire with copper braid shield reduces unwanted noise and distortion
- Gold-plated, RCA connectors give you solid, corrosion-free contact
- True digital signal maintained by high materials and connectors
- 99.999% Pure Copper Non-OFC conductor, CL-2 In-Wall Rated
- THICK 18AWG 75 Ohm Copper Wire
- Conduction Impedance: 3 Ohms
- Pure Copper 99.99%, #144 Braid



FE-RCA-1V-15	15ft 1 Wire RCA Premium Digital Audio SubWoofers/Video Cable IN WALL	14.18 B
FE-RCA-1V-20	20ft 1 Wire RCA Premium Digital Audio SubWoofers/Video Cable IN WALL	14.14 B
FE-RCA-1V-25	25ft 1 Wire RCA Premium Digital Audio SubWoofers/Video Cable IN WALL	21.34 C
FE-RCA-1V-35	35ft 1 Wire RCA Premium Digital Audio SubWoofers/Video Cable IN WALL	26.80 C
FE-RCA-1V-50	50ft 1 Wire RCA Premium Digital Audio SubWoofers/Video Cable IN WALL	32.90 B
FE-RCA-1V-75	75ft 1 Wire RCA Premium Digital Audio SubWoofers/Video Cable IN WALL	45.25 B
FE-RCA-1V-100	100ft 1 Wire RCA Premium Digital Audio SubWoofers/Video Cable IN WALL	51.64 B

-- 1 RCA OUTPUT TO 2 LEAD INPUT CONNECTING SUB-WOOFER CABLES --



Sub-Woofers Cable, 1 RCA Connector (connection at receiver SUBWOOFER connector) to 2 speaker wire connectors (1 positive, 1 negative). For use with sub-woofers that have standard speaker connectors (1 positive, and 1 negative) instead of RCA connectors. NOT suitable for older sub-woofers that have 2 positive, and 2 negative terminals.

Features and Specifications

- Gold plated speaker plugs
- Gold plated RCA male receiver input jack
- 18 AWG Stranded Copper Wire
- Suitable for sub-woofers that have red and black (positive and negative) speaker-style connectors

FE-RCA1SW-012	12ft 1 Wire SubWoofers 18AWG (1 RCA to 2 Pos/Neg Speaker Connects) Cable	13.34 c
FE-RCA1SW-015	15ft 1 Wire SubWoofers 18AWG (1 RCA to 2 Pos/Neg Speaker Connects) Cable	13.46 c
FE-RCA1SW-020	20ft 1 Wire SubWoofers 18AWG (1 RCA to 2 Pos/Neg Speaker Connects) Cable	15.75 c
FE-RCA1SW-025	25ft 1 Wire SubWoofers 18AWG (1 RCA to 2 Pos/Neg Speaker Connects) Cable	18.69 c
FE-RCA1SW-35	35ft 1 Wire SubWoofers 18AWG (1 RCA to 2 Pos/Neg Speaker Connects) Cable	24.24 c
FE-RCA1SW-050	50ft 1 Wire SubWoofers 18AWG (1 RCA to 2 Pos/Neg Speaker Connects) Cable	29.58 c
FE-RCA1SW-075	75ft 1 Wire SubWoofers 18AWG (1 RCA to 2 Pos/Neg Speaker Connects) Cable	38.27 c

-- RCA VIDEO ADAPTERS, CONNECTORS, SPLITTERS, AND CONVERTERS --

FE-ADT-107	RCA Video Audio Adapter (Male to Male)	0.86 D
FE-ADT-101	RCA Video Audio Splitter Adapter (RCA 1 Male to 2 RCA Female)	1.29 D
FE-ADT-103	RCA Video Audio Splitter Adapter (RCA Female to 2 RCA Female)	1.37 D
FE-ADT-210	RCA 90 Degree Angle Adapter Male/Female Nickel Plated (Each)	1.09 c
FE-ADT-100	6inch RCA Video/Audio Splitter (1 RCA Female to 2 RCA Male) Y Cable	1.36 D
FE-ADT-370	Coax Female Threaded Adapter to F-type Male Push-Type Adapter / Coupler	1.16 c
FE-ADT-106	RCA Male to F (Coax) Female Adapter - Gold Plated	1.64 D
FE-ADT-145	RCA Male to F (Coax) Female Adapter - Nickel Plated	1.42 D
FE-ADT-371	Compression Connector RG6 Coax to F-type Male Push-Type	1.20 B
FE-ADT-151	3.5mm Female MONO TS Jack to RCA Male Mono Plug, Nickel Plated	0.96 c
FE-ADT-110	6inch RCA Plug to 2 RCA (1 RCA Male to 2 RCA Female) Adapter Cable	2.95 D
FE-ADT-108	RCA Female-Female Coupler / Connector (Nickel Plated) Adapter	0.49 D
DA-WAL-45-0060	Wallplate: 5 Speaker Channel plus 1 RCA SubWoof (RCA/Coax White)	43.77 A

Pro Audio - All Pro Audio

Pro Audio Cables

1/4 inch, XLR, Speakon, D-Series Panel Connectors, Speaker Wire, and Bulk 22/2 Cable.

XLR Cables		Price / Tier
XLR Male/Female Microphone Audio Mixer		
<div>  </div>		
-- GENERAL DUTY XLR 3P MALE/FEMALE MICROPHONE / AUDIO MIXER CABLE --		
FE-ECXLR-03MF	3Ft XLR 3P Male / Female Microphone / Audio Mixer Cable	3.89 D
FE-ECXLR-06MF	6Ft XLR 3P Male / Female Microphone / Audio Mixer Cable	4.15 D
FE-ECXLR-10MF	10Ft XLR 3P Male / Female Microphone / Audio Mixer Cable	4.39 c
FE-ECXLR-15MF	15Ft XLR 3P Male / Female Microphone / Audio Mixer Cable	5.16 c
FE-ECXLR-25MF	25Ft XLR 3P Male / Female Microphone / Audio Mixer Cable	7.24 D
FE-ECXLR-50MF	50Ft XLR 3P Male / Female Microphone / Audio Mixer Cable	12.16 c
FE-ECXLR-75MF	75Ft XLR 3P Male / Female Microphone / Audio Mixer Cable	19.95 c
FE-ECXLR-100MF	100Ft XLR 3P Male / Female Microphone / Audio Mixer Cable	23.55 c
FE-XLR-FMM	6 inch XLR Female to Dual XLR Male Adapter Cable	7.64 D
FE-XLR-MFF	XLR Male to Dual XLR Female Adapter Cable	7.64 D
-- PREMIUM XLR 3P MALE/FEMALE MICROPHONE / AUDIO MIXER CABLE --		
FE-PRXLR-03MF	3Ft Premium XLR 3P Male/Female Microphone / Audio Mixer Cable	7.07 c

FE-PRXLR-06MF	6Ft Premium XLR 3P Male/Female Microphone / Audio Mixer Cable	8.03 c
FE-PRXLR-10MF	10Ft Premium XLR 3P Male/Female Microphone / Audio Mixer Cable	10.17 c
FE-PRXLR-15MF	15Ft Premium XLR 3P Male/Female Microphone / Audio Mixer Cable	12.81 c
FE-PRXLR-25MF	25Ft Premium XLR 3P Male/Female Microphone / Audio Mixer Cable	18.03 c
FE-PRXLR-50MF	50Ft Premium XLR 3P Male/Female Microphone / Audio Mixer Cable	31.25 c
FE-PRXLR-75MF	75ft Premium XLR 3P Male/Female Microphone / Audio Mixer Cable	52.00 c
FE-PRXLR-100MF	100Ft Premium XLR 3P Male/Female Microphone / Audio Mixer Cable	57.71 c

XLR to 1/4inch Microphone



-- XLR 3P FEMALE TO 1/4" TRS (BALANCED AUDIO) MALE MICROPHONE CABLE --		
FE-ECXLR14-03FM	3Ft XLR 3P Female to 1/4" TRS (Balanced Audio) Male Microphone Cable	3.09 c
FE-ECXLR14-06FM	6Ft XLR 3P Female to 1/4" TRS (Balanced Audio) Male Microphone Cable	3.65 c
FE-ECXLR14-10FM	10Ft XLR 3P Female to 1/4" TRS (Balanced Audio) Male Microphone Cable	4.50 b
FE-ECXLR14-15FM	15Ft XLR 3P Female to 1/4" TRS (Balanced Audio) Male Microphone Cable	5.03 c
FE-ECXLR14-25FM	25Ft XLR 3P Female to 1/4" TRS (Balanced) Male Microphone Cable	8.05 b
FE-ECXLR14-50FM	50Ft XLR 3P Female to 1/4" TRS (Balanced) Male Microphone Cable	13.33 c
FE-ECXLR14-100FM	100Ft XLR 3P Female to 1/4" TRS (Balanced Audio) Male Microphone Cable	24.83 b

-- XLR 3P FEMALE TO 1/4" TS (SINGLE BAND) MONO MALE MICROPHONE CABLE --		
FE-XLR14TS-06FM	6Ft XLR 3P Female to 1/4" TS MONO Male Microphone Cable	4.30 b
FE-XLR14TS-10FM	10Ft XLR 3P Female to 1/4" TS MONO Male Microphone Cable	5.02 c
FE-XLR14TS-15FM	15Ft XLR 3P Female to 1/4" TS MONO Male Microphone Cable	5.43 b
FE-XLR14TS-25FM	25Ft XLR 3P Female to 1/4" TS MONO Male Microphone Cable	7.73 b
FE-XLR14TS-50FM	50Ft XLR 3P Female to 1/4" TS MONO Male Microphone Cable	16.26 b
FE-XLR14TS-100FM	100Ft XLR 3P Female to 1/4" TS MONO Male Microphone Cable	21.70 c

-- XLR 3P MALE TO 1/4" TS MONO MALE MICROPHONE CABLE --		
FE-ECXLR14-03MM	3Ft XLR 3P Male to 1/4" TS MONO Male Microphone Cable	3.14 b



The XLR connector is a style of electrical connector, primarily found on professional audio, video, and stage lighting equipment.

- XLR 3P Male to 1/4" Mono plug
- Balanced
- Wire gauge: 28 AWG
- OD 6mm
- Nickel Plated Connectors

FE-ECXLR14-06MM	6Ft XLR 3P Male to 1/4" TS MONO Male Microphone Cable	3.92 b
FE-ECXLR14-10MM	10Ft XLR 3P Male to 1/4" TS MONO Male Microphone Cable	5.03 b
FE-ECXLR14-15MM	15Ft XLR 3P Male to 1/4" TS MONO Male Microphone Cable	5.25 b
FE-ECXLR14-25MM	25Ft XLR 3P Male to 1/4" TS MONO Male Microphone Cable	8.46 b
FE-ECXLR14-50MM	50Ft XLR 3P Male to 1/4" TS MONO Male Microphone Cable	15.66 c

-- XLR 3P MALE TO 1/4" TRS STEREO (BALANCED) MALE MICROPHONE CABLE --		
FE-XLR14MM-06	6Ft XLR 3P Male to 1/4" TRS (Balanced) Male Microphone Cable	3.73 c
FE-XLR14MM-03	3Ft XLR 3P Male to 1/4" TRS (Balanced) Male Microphone Cable	3.34 c
FE-XLR14MM-10	10Ft XLR 3P Male to 1/4" TRS (Balanced) Male Microphone Cable	4.76 b
FE-XLR14MM-15	15Ft XLR 3P Male to 1/4" TRS (Balanced) Male Microphone Cable	5.84 b
FE-XLR14MM-25	25Ft XLR 3P Male to 1/4" TRS (Balanced) Male Microphone Cable	8.14 b
FE-XLR14MM-50	50Ft XLR 3P Male to 1/4" TRS (Balanced) Male Microphone Cable	13.20 c
FE-XLR14MM-100	100Ft XLR 3P Male to 1/4" TRS (Balanced) Male Microphone Cable	23.68 c

XLR to 3.5mm Microphone



-- XLR 3P TO 3.5MM TRS (BALANCED AUDIO) CABLES --		
FE-XLR35-03MM	3Ft XLR 3P Male to 3.5mm TRS Male (Balanced Audio) Capture Cable	4.24 b
FE-XLR35-06MM	6Ft XLR 3P Male to 3.5mm TRS Male (Balanced Audio) Capture Cable	4.74 b
FE-XLR35-10MM	10Ft XLR 3P Male to 3.5mm TRS Male (Balanced Audio) Capture Cable	7.22 b
FE-XLR35-25MM	25Ft XLR 3P Male to 3.5mm TRS Male (Balanced Audio) Capture Cable	11.20 b
BE-203300	25ft XLR 3P Female to 3.5mm TRS (Balanced Audio) Male Cable	11.01 c

-- PREMIUM 3.5MM TRS STEREO MALE TO 2 XLR" MALE Y-BREAKOUT CABLE --

FE-3MM2XLR-03	3ft Premium 3.5mm TRS Stereo Male to 2 XLR™ Male Stereo Breakout Cable	6.96 C
FE-3MM2XLR-06	6ft Premium 3.5mm TRS Stereo Male to 2 XLR™ Male Y-Breakout Cable	8.16 B
FE-3MM2XLR-10	10ft Premium 3.5mm TRS Stereo Male to 2 XLR™ Male Y-Breakout Cable	9.57 B

XLR Y-Breakout Cables to 3.5mm



-- PREMIUM 3.5MM TRS STEREO MALE TO 2 XLR™ MALE Y-BREAKOUT CABLE --

FE-3MM2XLR-03	3ft Premium 3.5mm TRS Stereo Male to 2 XLR™ Male Stereo Breakout Cable	6.96 C
FE-3MM2XLR-06	6ft Premium 3.5mm TRS Stereo Male to 2 XLR™ Male Y-Breakout Cable	8.16 B
FE-3MM2XLR-10	10ft Premium 3.5mm TRS Stereo Male to 2 XLR™ Male Y-Breakout Cable	9.57 B
FE-XLR-MFF	XLR Male to Dual XLR Female Adapter Cable	7.64 D
FE-XLR-FMM	6 inch XLR Female to Dual XLR Male Adapter Cable	7.64 D

XLR Adapters, Accessories, Bulk Cable



-- BULK CABLE AND CABLE CONNECTORS --

CV-CSP1200-22-1KR	1000ft Shielded Twisted Pair 22AWG/2 Conductor, Black	204.17 X
CV-CSP3200-22-1KR	1000ft Shielded Twisted Pair 22AWG/2 Conductor, Plenum, Black	239.96 A
CV-1FT-CSP1200-22-1KR	Shielded Twisted Pair 22AWG/2 Conductor, Black PER FOOT	0.29 X
FE-ADT-376	XLR Female Self-solder Connector, Shielded, Gold Plated	4.41 C
FE-ADT-377	XLR Male Self-solder Connector, Shielded, Gold Plated	4.41 C

-- XLR ADAPTERS AND ACCESSORIES --

FE-ADT-389	XLR RIGHT ANGLE Male Self-solder Connector, Shielded, Nickel Plated	4.01 C
FE-ADT-388	XLR RIGHT ANGLE Female Self-solder Connector, Shielded, Nickel Plated	4.01 C
BE-202401	XLR Female Self-solder Connector (Adapter Nickel Plated)	3.39 D
FE-ADT-419	XLR Female to 1/4 MONO Male Adapter, Nickel Plated	4.98 D
BE-202408	XLR Female to 1/4 Stereo Male Adapter, Nickel Plated	3.26 C
FE-ADT-420	XLR Male to 1/4 Stereo Female Adapter, Nickel Plated	3.80 C
FE-ADT-434	XLR Male/Male Barrel Coupler Adapter (Gender Changer Nickel Plated)	3.59 C
FE-XLR-FMM	6 inch XLR Female to Dual XLR Male Adapter Cable	7.64 D
FE-XLR-MFF	XLR Male to Dual XLR Female Adapter Cable	7.64 D
FE-ADT-438	XLR Female/Female Barrel Coupler Adapter, Nickel Plated	3.08 B
FE-ADT-399	XLR Female to RCA Female Adapter (Unbalanced)	3.46 C
FE-ADT-424	XLR Male to RCA Female Adapter (Unbalanced)	3.81 C
BE-202407	XLR Male to 1/4 Stereo (TRS) Male Adapter, Nickel Plated	3.32 C
SH-844	XLR Female to RCA Male Adapter, Nickel Plated	15.59 A
FE-ADT-418	XLR Male to RCA Male Adapter, Nickel Plated	3.80 C
FE-PAN-XLR-F	Wallplate: XLR Female D-Series Panel Mount Connector, Metal Shell	3.99 C
FE-PAN-XLR-M	Wallplate: XLR Male D-Series/Neutrik Panel Mount Connector, Metal Shell	3.99 C
FE-ADT-439	Ferrite Core (5mm), for USB, or Other Cables for 30/32/34 AWG	1.51 D

1/4inch (All Types)

Price / Tier

1/4 inch TRS (Stereo) Cables



-- 1/4" STEREO PHONO CABLES --

FE-ECTRS-01MM	1.5ft 1/4" Stereo TRS Phono Cable, Male to Male, 28AWG, Nickel Plated	2.83 D
---------------	---	--------



Our line of 1/4 inch Audio cables brings you high performance cables at rock bottom prices. Whether you're connecting broadcast equipment, instruments for your band or your high end entertainment system, we have the interconnect cables for you.

- 28AWG Stranded Copper Wire Conduits.
- 97.5% Shielded Balanced Connections
- Nickel Plated Connectors
- Molded Connector Housings
- Molded Strain Relief Boots

FE-ECTRS-03MM	3ft 1/4" Stereo TRS Phono Cable, Male to Male, 28AWG, Nickel Plated	3.06 D
---------------	---	--------

FE-ECTRS-06MM	6ft 1/4" Stereo TRS Phono Cable, Male to Male, 28AWG, Nickel Plated	3.26 _D
FE-ECTRS-10MM	10ft 1/4" Stereo TRS Phono Cable, Male to Male, 28AWG, Nickel Plated	3.67 _D
FE-ECTRS-15MM	15ft 1/4" Stereo TRS Phono Cable, Male to Male, 28AWG, Nickel Plated	4.70 _D
FE-ECTRS-25MM	25ft 1/4" Stereo TRS Phono Cable, Male to Male, 28AWG, Nickel Plated	6.59 _D
FE-ECTRS-50MM	50ft 1/4" Stereo TRS Phono Cable, Male to Male, 28AWG, Nickel Plated	10.87 _C
FE-ECTRS-75MM	75ft 1/4" Stereo TRS Phono Cable, Male to Male, 28AWG, Nickel Plated	15.54 _C
FE-ECTRS-100MM	100ft 1/4" Stereo TRS Phono Cable, Male to Male, 28AWG, Nickel Plated	19.00 _C

-- PREMIUM 1/4" STEREO TO 1/4" STEREO CABLES, 18AWG, GOLD PLATED --

FE-14TRS-06MM	6ft Premium 1/4" Stereo TRS Phono Cable, Male to Male, 18AWG, Gold Plated	8.34 _B
FE-14TRS-03MM	3ft Premium 1/4" Stereo TRS Phono Cable, Male to Male, 18AWG, Gold Plated	6.85 _D



- Our PREMIUM cable is made using 18AWG copper wire with end-to-end shielding and gold-plated 1/4inch conductors
- 18AWG Stranded Copper Wire Conduits.
 - Shielded Balanced Connections
 - Gold Plated Connectors
 - Metal Shell Connector Housings
 - Cable Outer Diameter: 6.5mm
 - Molded Strain Relief Boots

FE-14TRS-01MM	1.5ft Premium 1/4" Stereo TRS Phono Cable, Male to Male, 18AWG, Gold Plated	6.03 _C
----------------------	---	-------------------



- Our PREMIUM cable is made using 18AWG copper wire with end-to-end shielding and gold-plated 1/4inch conductors
- 18AWG Stranded Copper Wire Conduits.
 - Shielded Balanced Connections
 - Gold Plated Connectors
 - Metal Shell Connector Housings
 - Cable Outer Diameter: 6.5mm
 - Molded Strain Relief Boots

FE-14TRS-10MM	10ft Premium 1/4" Stereo TRS Phono Cable, Male to Male, 18AWG, Gold Plated	9.60 _B
FE-14TRS-15MM	15ft Premium 1/4" Stereo TRS Phono Cable, Male to Male, 18AWG, Gold Plated	12.07 _B
FE-14TRS-25MM	25ft Premium 1/4" Stereo TRS Phono Cable, Male to Male, 18AWG, Gold Plated	19.32 _B
FE-14TRS-50MM	50ft Premium 1/4" Stereo TRS Phono Cable, Male to Male, 18AWG, Gold Plated	32.32 _C
FE-14TRS-75MM	75ft Premium 1/4" Stereo TRS Phono Cable, Male to Male, 18AWG, Gold Plated	46.42 _X
FE-14TRS-100MM	100ft Premium 1/4" Stereo TRS Phono Cable, Male to Male, 18AWG, Gold Plated	51.68 _B

-- 1/4" STEREO EXTENSION CABLES MALE TO FEMALE --

FE-ECTRS-06MF	6ft 1/4" Stereo EXTENSION Cable, Male to Female, 28AWG, Nickel Plated	3.06 _D
FE-ECTRS-10MF	10ft 1/4" Stereo EXTENSION Cable, Male to Female, 28AWG, Nickel Plated	3.73 _D
FE-ECTRS-15MF	15ft 1/4" Stereo EXTENSION Cable, Male to Female, 28AWG, Nickel Plated	5.42 _D
FE-ECTRS-25MF	25ft 1/4" Stereo EXTENSION Cable, Male to Female, 28AWG, Nickel Plated	7.35 _D
FE-ECTRS-50MF	50ft 1/4" Stereo EXTENSION Cable, Male to Female, 28AWG, Nickel Plated	18.65 _D

-- PREMIUM 3.5MM TRS STEREO MALE TO 2 (Y) 1/4" MONO MALE Y-BREAKOUT CABLE --

FE-3MM214-03	3ft Premium 3.5mm TRS Stereo Male to 2 1/4" TS Stereo Breakout Cable	7.11 _C
FE-3MM214-06	6ft Premium 3.5mm TRS Stereo Male to 2 1/4" Mono Male Y-Breakout Cable	8.47 _B
FE-3MM214-10	10ft Premium 3.5mm TRS Stereo Male to 2 1/4" Mono Male Y-Breakout Cable	9.86 _B
BE-202409	1/4inch Stereo/MONO TRS (Female/Female) Adapter Coupler, Nickel Plated	2.65 _B
FE-ADT-439	Ferrite Core (5mm), for USB, or Other Cables for 30/32/34 AWG	1.51 _D

1/4 inch TS (Mono/Guitar) Cables



-- 1/4" GENERAL DUTY MONO (GUITAR) TO 1/4" MONO CABLES --		
FE-EC14-6IN-MM	6 inch 1/4" MONO (TS) Guitar Cable, Male to Male, 28AWG, Nickel Plated	1.21 _C
FE-EC14-10IN-MM	10 inch 1/4" MONO (TS) Guitar Cable, Male to Male, 28AWG, Nickel Plated	1.29 _C
FE-EC14-01MM	1.5ft 1/4" MONO (TS) Guitar Cable, Male to Male, 28AWG, Nickel Plated	1.40 _C
FE-EC14-03MM	3ft 1/4" MONO (TS) Guitar Cable, Male to Male, 28AWG, Nickel Plated	1.64 _D
FE-EC14-06MM	6ft 1/4" MONO (TS) Guitar Cable, Male to Male, 28AWG, Nickel Plated	2.11 _D
FE-EC14-10MM	10ft 1/4" MONO (TS) Guitar Cable, Male to Male, 28AWG, Nickel Plated	3.09 _D
FE-EC14-15MM	15ft 1/4" MONO (TS) Guitar Cable, Male to Male, 28AWG, Nickel Plated	3.67 _D

FE-EC14-25MM	25ft 1/4" MONO (TS) Guitar Cable, Male to Male, 28AWG, Nickel Plated	4.46 c
FE-EC14-50MM	50ft 1/4" MONO (TS) Guitar Cable, Male to Male, 28AWG, Nickel Plated	10.01 D
FE-EC14-75MM	75ft 1/4" MONO (TS) Guitar Cable, Male to Male, 28AWG, Nickel Plated	12.51 c
FE-EC14-100MM	100ft 1/4" MONO (TS) Guitar Cable, Male to Male, 28AWG, Nickel Plated	15.98 c

-- PREMIUM 1/4" MONO (GUITAR) TO 1/4" MONO CABLES --

FE-14TS-6IN-MM	6inch Premium 1/4" MONO (TS) Guitar Cable, Male to Male, 18AWG, Gold Plate	4.11 c
FE-14TS-12IN-MM	12inch Premium 1/4" MONO (TS) Guitar Cable, Male to Male, 18AWG, Gold Plate	4.72 c
FE-14TS-01MM	1.5ft Premium 1/4" MONO (TS) Guitar Cable, Male to Male, 18AWG, Gold Plated	4.60 c
FE-14TS-03MM	3ft Premium 1/4" MONO (TS) Guitar Cable, Male to Male, 18AWG, Gold Plated	5.43 c
FE-14TS-06MM	6ft Premium 1/4" MONO (TS) Guitar Cable, Male to Male, 18AWG, Gold Plated	6.96 c
FE-14TS-10MM	10ft Premium 1/4" MONO (TS) Guitar Cable, Male to Male, 18AWG, Gold Plated	8.57 B
FE-14TS-15MM	15ft Premium 1/4" MONO (TS) Guitar Cable, Male to Male, 18AWG, Gold Plated	10.51 B
FE-14TS-25MM	25ft Premium 1/4" MONO (TS) Guitar Cable, Male to Male, 18AWG, Gold Plated	14.67 B
FE-14TS-50MM	50ft Premium 1/4" MONO (TS) Guitar Cable, Male to Male, 18AWG, Gold Plated	24.57 B
FE-14TS-100MM	100ft Premium 1/4" MONO (TS) Guitar Cable, Male to Male, 18AWG, Gold Plated	45.63 B

-- 1/4" ANGLED 90 DEGREE GENERAL DUTY MONO (GUITAR) TO 1/4" MONO CABLES --

FE-EC1490-6IN-MM	6inch 1/4" ANGLED MONO (TS) Guitar Cable, Male to Male, 28AWG,Nickel Plate	1.87 D
FE-EC1490-01-MM	1.5ft 1/4" ANGLED MONO (TS) Guitar Cable, Male to Male, 28AWG,Nickel Plated	2.20 D
FE-EC1490-03-MM	3ft 1/4" ANGLED MONO (TS) Guitar Cable, Male to Male, 28AWG,Nickel Plated	2.51 D
FE-EC1490-06-MM	6ft 1/4" ANGLED MONO (TS) Guitar Cable, Male to Male, 28AWG,Nickel Plated	2.97 D
FE-EC1490-10-MM	10ft 1/4" ANGLED MONO (TS) Guitar Cable, Male to Male, 28AWG,Nickel Plated	3.02 D
FE-EC1490-15-MM	15ft 1/4" ANGLED MONO (TS) Guitar Cable, Male to Male, 28AWG,Nickel Plated	3.58 D
FE-EC1490-25-MM	25ft 1/4" ANGLED MONO (TS) Guitar Cable, Male to Male, 28AWG,Nickel Plated	5.04 D
FE-EC1490-50-MM	50ft 1/4" ANGLED MONO (TS) Guitar Cable, Male to Male, 28AWG,Nickel Plated	9.31 D

-- PREMIUM 1/4" ANGLED 90 DEGREE MONO (GUITAR) TO 1/4" MONO CABLES --

FE-PR1490-6IN-MM	6 inch Premium 1/4" ANGLED MONO (TS) Guitar Cable, Male to Male, 18AWG	4.63 c
FE-PR1490-01-MM	1.5ft Premium 1/4" ANGLED MONO (TS) Guitar Cable, Male to Male, 18AWG	5.10 c
FE-PR1490-03-MM	3ft Premium 1/4" ANGLED MONO (TS) Guitar Cable, Male to Male, 18AWG	5.92 c
FE-PR1490-06-MM	6ft Premium 1/4" ANGLED MONO (TS) Guitar Cable, Male to Male, 18AWG	7.38 B
FE-PR1490-10-MM	10ft Premium 1/4" ANGLED MONO (TS) Guitar Cable, Male to Male, 18AWG	8.90 B
FE-PR1490-15-MM	15ft Premium 1/4" ANGLED MONO (TS) Guitar Cable, Male to Male, 18AWG	10.84 B
FE-PR1490-25-MM	25ft Premium 1/4" ANGLED MONO (TS) Guitar Cable, Male to Male, 18AWG	14.66 B
FE-PR1490-50-MM	50ft Premium 1/4" ANGLED MONO (TS) Guitar Cable, Male to Male, 18AWG	24.29 B

-- 1/4" GENERAL DUTY MONO (GUITAR) TO 1/4" MONO EXTENSION CABLES --

FE-EC14X-03MF	3ft 1/4" MONO (TS) EXTENSION Cable, Male/Female, 28AWG, Nickel Plated	2.52 D
FE-EC14X-06MF	6ft 1/4" MONO (TS) EXTENSION Cable, Male/Female, 28AWG, Nickel Plated	3.47 D
FE-EC14X-10MF	10ft 1/4" MONO (TS) EXTENSION Cable, Male/Female, 28AWG, Nickel Plated	4.08 D
FE-EC14X-15MF	15ft 1/4" MONO (TS) EXTENSION Cable, Male/Female, 28AWG, Nickel Plated	4.32 D
FE-EC14X-25MF	25ft 1/4" MONO (TS) EXTENSION Cable, Male/Female, 28AWG, Nickel Plated	5.62 D
FE-ADT-439	Ferrite Core (5mm), for USB, or Other Cables for 30/32/34 AWG	1.51 D

1/4 inch to 3.5mm and Y-Cables



-- GUITAR/INSTRUMENT 1/4" STEREO TO 3.5MM STEREO CABLES --

FE-1435-TRS-01	1.5ft 1/4" Stereo TRS to 3.5mm Audio/Guitar Male to Male Cable, Black	1.69 D
FE-1435-TRS-12IN	12INCH 1/4" Stereo TRS to 3.5mm Audio/Guitar Male to Male Cable, Black	1.80 D
FE-1435-TRS-03	3ft 1/4" Stereo TRS to 3.5mm Audio/Guitar Male to Male Cable, Black	2.06 D
FE-1435-TRS-06	6ft 1/4" Stereo TRS to 3.5mm Audio/Guitar Male to Male Cable, Black	2.37 D
FE-1435-TRS-10	10ft 1/4" Stereo TRS to 3.5mm Audio/Guitar Male to Male Cable, Black	3.05 D
FE-1435-TRS-15	15ft 1/4" Stereo TRS to 3.5mm Audio/Guitar Male to Male Cable, Black	3.47 D
FE-1435-TRS-25	25ft 1/4" Stereo TRS to 3.5mm Audio/Guitar Male to Male Cable, Black	5.95 D
FE-1435-TRS-50	50ft 1/4" Stereo TRS to 3.5mm Audio/Guitar Male to Male Cable, Black	12.24 D

-- GUITAR/INSTRUMENT 1/4" MONO TO 3.5MM MONO CABLES --

FE-1435-TS-01	1.5ft 1/4" MONO (TS) to 3.5mm Audio/Guitar, Male to Male Cable, Black	1.55 c
FE-1435-TS-03	3ft 1/4" MONO (TS) to 3.5mm Audio/Guitar, Male to Male Cable, Black	1.80 D
FE-1435-TS-06	6ft 1/4" MONO (TS) to 3.5mm Audio/Guitar, Male to Male Cable, Black	2.72 D
FE-1435-TS-10	10ft 1/4" MONO (TS) to 3.5mm Audio/Guitar, Male to Male Cable, Black	3.04 D

FE-1435-TS-15	15ft 1/4" MONO (TS) to 3.5mm Audio/Guitar, Male to Male Cable, Black	3.32 c
FE-1435-TS-25	25ft 1/4" MONO (TS) to 3.5mm Audio/Guitar, Male to Male Cable, Black	4.86 D
FE-1435-TS-50	50ft 1/4" MONO (TS) to 3.5mm Audio/Guitar, Male to Male Cable, Black	8.08 c

-- PREMIUM 3.5MM TRS STEREO MALE TO 2 (Y) 1/4" MONO MALE Y-BREAKOUT CABLE --

FE-3MM214-03	3ft Premium 3.5mm TRS Stereo Male to 2 1/4" TS Stereo Breakout Cable	7.11 c
FE-3MM214-06	6ft Premium 3.5mm TRS Stereo Male to 2 1/4" Mono Male Y-Breakout Cable	8.47 B
FE-3MM214-10	10ft Premium 3.5mm TRS Stereo Male to 2 1/4" Mono Male Y-Breakout Cable	9.86 B

-- ADAPTERS AND CONNECTORS --

FE-ADT-209	1/4" Stereo TRS Male Plug to Dual 3.5mm Stereo Female Splitter	1.41 D
FE-ADT-237	1/4 Inch MONO TS Male to 3.5mm Female MONO TS Adapter, Nickel Plated	1.28 D
FE-ADT-142	1/4" Stereo TRS Jack (Female) to 3.5mm Stereo Plug (Male) Adapter	1.28 D
FE-3MM-F2M4	3.5mm Stereo TRS Jack (Female) to 1/4" Stereo Plug (Male) Adapter	1.27 D



Adapter for plugging a 3.5mm (1/8 inch) stereo plug into a 1/4 inch stereo jack.

Features and Specifications

- 3.5mm FEMALE Connector, Nickel Plated
- 1/4inch (6.35mm) MALE Connector, Nickel Plated
- Supports 3 conductors (TRS, stereo)

BE-202409	1/4inch Stereo/MONO TRS (Female/Female) Adapter Coupler, Nickel Plated	2.65 B
FE-ADT-439	Ferrite Core (5mm), for USB, or Other Cables for 30/32/34 AWG	1.51 D

1/4 inch to XLR Cables



-- XLR 3P MALE TO 1/4" TRS STEREO (BALANCED) MALE MICROPHONE CABLE --

FE-XLR14MM-03	3Ft XLR 3P Male to 1/4" TRS (Balanced) Male Microphone Cable	3.34 c
FE-XLR14MM-06	6Ft XLR 3P Male to 1/4" TRS (Balanced) Male Microphone Cable	3.73 c
FE-XLR14MM-10	10Ft XLR 3P Male to 1/4" TRS (Balanced) Male Microphone Cable	4.76 D
FE-XLR14MM-15	15Ft XLR 3P Male to 1/4" TRS (Balanced) Male Microphone Cable	5.84 D
FE-XLR14MM-25	25Ft XLR 3P Male to 1/4" TRS (Balanced) Male Microphone Cable	8.14 D
FE-XLR14MM-50	50Ft XLR 3P Male to 1/4" TRS (Balanced) Male Microphone Cable	13.20 c
FE-XLR14MM-100	100Ft XLR 3P Male to 1/4" TRS (Balanced) Male Microphone Cable	23.68 c

-- XLR 3P MALE TO 1/4" TS MONO MALE MICROPHONE CABLE --

FE-ECXLR14-03MM	3Ft XLR 3P Male to 1/4" TS MONO Male Microphone Cable	3.14 D
-----------------	---	--------



The XLR connector is a style of electrical connector, primarily found on professional audio, video, and stage lighting equipment.

- XLR 3P Male to 1/4" Mono plug
- Balanced
- Wire gauge: 28 AWG
- OD 6mm
- Nickel Plated Connectors

FE-ECXLR14-06MM	6Ft XLR 3P Male to 1/4" TS MONO Male Microphone Cable	3.92 D
FE-ECXLR14-10MM	10Ft XLR 3P Male to 1/4" TS MONO Male Microphone Cable	5.03 D
FE-ECXLR14-15MM	15Ft XLR 3P Male to 1/4" TS MONO Male Microphone Cable	5.25 D
FE-ECXLR14-25MM	25Ft XLR 3P Male to 1/4" TS MONO Male Microphone Cable	8.46 D
FE-ECXLR14-50MM	50Ft XLR 3P Male to 1/4" TS MONO Male Microphone Cable	15.66 c

-- XLR 3P FEMALE TO 1/4" TRS (BALANCED AUDIO) MALE MICROPHONE CABLE --

FE-ECXLR14-03FM	3Ft XLR 3P Female to 1/4" TRS (Balanced Audio) Male Microphone Cable	3.09 c
FE-ECXLR14-06FM	6Ft XLR 3P Female to 1/4" TRS (Balanced Audio) Male Microphone Cable	3.65 c
FE-ECXLR14-10FM	10Ft XLR 3P Female to 1/4" TRS (Balanced Audio) Male Microphone Cable	4.50 D
FE-ECXLR14-15FM	15Ft XLR 3P Female to 1/4" TRS (Balanced Audio) Male Microphone Cable	5.03 c
FE-ECXLR14-25FM	25Ft XLR 3P Female to 1/4" TRS (Balanced) Male Microphone Cable	8.05 D
FE-ECXLR14-50FM	50Ft XLR 3P Female to 1/4" TRS (Balanced) Male Microphone Cable	13.33 c

FE-ECXLR14-100FM	100Ft XLR 3P Female to 1/4" TRS (Balanced Audio) Male Microphone Cable	24.83 D
-- XLR 3P FEMALE TO 1/4" TS (SINGLE BAND) MONO MALE MICROPHONE CABLE --		
FE-XLR14TS-06FM	6Ft XLR 3P Female to 1/4" TS MONO Male Microphone Cable	4.30 D
FE-XLR14TS-10FM	10Ft XLR 3P Female to 1/4" TS MONO Male Microphone Cable	5.02 C
FE-XLR14TS-15FM	15Ft XLR 3P Female to 1/4" TS MONO Male Microphone Cable	5.43 D
FE-XLR14TS-25FM	25Ft XLR 3P Female to 1/4" TS MONO Male Microphone Cable	7.73 D
FE-XLR14TS-50FM	50Ft XLR 3P Female to 1/4" TS MONO Male Microphone Cable	16.26 D
FE-XLR14TS-100FM	100Ft XLR 3P Female to 1/4" TS MONO Male Microphone Cable	21.70 C
-- ADAPTERS AND CONNECTORS --		
FE-ADT-419	XLR Female to 1/4 MONO Male Adapter, Nickel Plated	4.98 D
BE-202408	XLR Female to 1/4 Stereo Male Adapter, Nickel Plated	3.26 C
FE-ADT-420	XLR Male to 1/4 Stereo Female Adapter, Nickel Plated	3.80 C
FE-ADT-418	XLR Male to RCA Male Adapter, Nickel Plated	3.80 C
BE-202407	XLR Male to 1/4 Stereo (TRS) Male Adapter, Nickel Plated	3.32 C
SH-844	XLR Female to RCA Male Adapter, Nickel Plated	15.59 A
BE-202409	1/4inch Stereo/MONO TRS (Female/Female) Adapter Coupler, Nickel Plated	2.65 B
FE-ADT-439	Ferrite Core (5mm), for USB, or Other Cables for 30/32/34 AWG	1.51 D

1/4 inch to RCA Cables



-- 1/4" MONO (TS) SINGLE BAND TO 1 RCA CABLES --		
-- 1/4" STEREO MALE (TRS) TO 2 RCA CABLES --		
BE-203171	6ft 1/4" (TRS) Stereo to 2 RCA Cable	1.94 B
BE-203173	15ft 1/4" (TRS) Stereo to 2 RCA Cable	3.68 C
-- 1/4" ADAPTERS --		
BE-202409	1/4inch Stereo/MONO TRS (Female/Female) Adapter Coupler, Nickel Plated	2.65 B
FE-ADT-225	1/4" Mono Jack (Male) to RCA (Female) Adapter, Nickel Plated	1.83 D
FE-ADT-441	1/4" Mono Jack (Female) to RCA (Male) Adapter, Nickel Plated	2.65 D
FE-ADT-302	1/4" Stereo Jack (Male) to 2 RCA (Female) Adapter, Nickel Plated	1.75 D
FE-ADT-439	Ferrite Core (5mm), for USB, or Other Cables for 30/32/34 AWG	1.51 D

1/4 inch and XLR Adapters and Wall plates



-- 1/4" ADAPTERS --		
FE-ADT-209	1/4" Stereo TRS Male Plug to Dual 3.5mm Stereo Female Splitter	1.41 D
FE-ADT-441	1/4" Mono Jack (Female) to RCA (Male) Adapter, Nickel Plated	2.65 D
FE-ADT-237	1/4 Inch MONO TS Male to 3.5mm Female MONO TS Adapter, Nickel Plated	1.28 D
FE-ADT-192	1/4" Stereo TRS Male Plug to Dual 1/4" Stereo TRS Female Splitter Adapter	1.41 D



Splits a single 1/4" stereo connection into 2

Features and Specifications

- 1 Male 1/4inc (6.35mm) Connector, Nickel Plated
- 2 Female 1/4inch Connectors, Nickel Plated

FE-ADT-398	1/4 Inch ANGLED MONO TS Male Self-solder Premium Connector, Gold Plated	4.56 D
FE-ADT-225	1/4" Mono Jack (Male) to RCA (Female) Adapter, Nickel Plated	1.83 D
FE-ADT-302	1/4" Stereo Jack (Male) to 2 RCA (Female) Adapter, Nickel Plated	1.75 D
FE-ADT-142	1/4" Stereo TRS Jack (Female) to 3.5mm Stereo Plug (Male) Adapter	1.28 D
FE-ADT-373	1/4" Female Mono to Speakon/NL4 (TM) Line Adapter	4.11 C



Adapter for plugging a 3.5mm (1/8 inch) stereo plug into a 1/4 inch stereo jack.

Features and Specifications

- 3.5mm FEMALE Connector, Nickel Plated
- 1/4inch (6.35mm) MALE Connector, Nickel Plated
- Supports 3 conductors (TRS, stereo)

FE-ADT-418	XLR Male to RCA Male Adapter, Nickel Plated	3.80 C
BE-202407	XLR Male to 1/4 Stereo (TRS) Male Adapter, Nickel Plated	3.32 C
SH-844	XLR Female to RCA Male Adapter, Nickel Plated	15.59 A
FE-ADT-419	XLR Female to 1/4 MONO Male Adapter, Nickel Plated	4.98 D
FE-ADT-420	XLR Male to 1/4 Stereo Female Adapter, Nickel Plated	3.80 C
BE-202408	XLR Female to 1/4 Stereo Male Adapter, Nickel Plated	3.26 C
BE-202409	1/4inch Stereo/MONO TRS (Female/Female) Adapter Coupler, Nickel Plated	2.65 B
FE-ADT-439	Ferrite Core (5mm), for USB, or Other Cables for 30/32/34 AWG	1.51 D

-- 1/4" WALLPLATES --

FE-PAN-14TRS	Wallplate: 1/4" Stereo Female D-Series/Neutrik Panel Mount Connector,Metal	3.99 C
FE-PAN-14TS	Wallplate: 1/4" MONO Female D-Series/Neutrik Panel Mount Connector, Metal	3.99 C

1/4 inch Bulk Cable and Connectors



-- BULK CABLE AND CABLE CONNECTORS --

CV-CSP1200-22-1KR	1000ft Shielded Twisted Pair 22AWG/2 Conductor, Black	204.17 X
CV-CSP3200-22-1KR	1000ft Shielded Twisted Pair 22AWG/2 Conductor, Plenum, Black	239.96 A
CV-1FT-	Shielded Twisted Pair 22AWG/2 Conductor, Black PER FOOT	0.29 X
CSP1200-22-1KR		
FE-ADT-375	1/4 Inch Stereo TRS Male Self-solder Premium Connector, Shielded & Gold	4.56 C
FE-ADT-398	1/4 Inch ANGLED MONO TS Male Self-solder Premium Connector, Gold Plated	4.56 D
BE-202409	1/4inch Stereo/MONO TRS (Female/Female) Adapter Coupler, Nickel Plated	2.65 B
FE-ADT-439	Ferrite Core (5mm), for USB, or Other Cables for 30/32/34 AWG	1.51 D

SpeakON Cables

Price / Tier



FE-SPKON-03	3ft Speakon/NL4 (TM) Speaker Wire/Cable, Stranded Copper, 2 Conductor	5.72 A
-------------	---	--------



Connector your SPEAKON(TM) NL4 receiver to your SPEAKON speakers using these high-quality 12AWG stranded copper wire cables.

- 12AWG CU (Pure Copper) stranded cables
- 2 Female SPEAKON 2/NL4 twist connectors at each end of the speaker wire
- Strand Count (per wire): 65 wires
- Gauge: 12AWG (Suitable for up to 600watts at 100ft)
- Cable Tech Spec: 12AWG(65/0.254BC) * 2C OD: 10.0mm Black

FE-SPKON-06	6ft Speakon/NL4 (TM) Speaker Wire/Cable, Stranded Copper, 2 Conductor	9.13 B
FE-SPKON-10	10ft Speakon/NL4 (TM) Speaker Wire/Cable, Stranded Copper, 2 Conductor	12.61 B
FE-SPKON-15	15ft Speakon/NL4 (TM) Speaker Wire/Cable, Stranded Copper, 2 Conductor	17.09 B
FE-SPKON-20	20ft Speakon/NL4 (TM) Speaker Wire/Cable, Stranded Copper, 2 Conductor	23.72 B
FE-SPKON-25	25ft Speakon/NL4 (TM) Speaker Wire/Cable, Stranded Copper, 2 Conductor	28.66 B
FE-SPKON-50	50ft Speakon/NL4 (TM) Speaker Wire/Cable, Stranded Copper, 2 Conductor	53.03 B
FE-ADT-355	Speakon/NL4 (TM) Speaker Wire Coupler (chassis connector on ends)	3.32 B
BE-202451	Speakon/NL4 (TM) Male Connector End for 12 to 16AWG Speaker Wire	2.59 B
FE-ADT-373	1/4" Female Mono to Speakon/NL4 (TM) Line Adapter	4.11 C
FE-PAN-SPKON	Wallplate: SpeakOn(TM) D-Series/Neutrik Panel Mount Connector, Metal	3.30 C

D-Series / Neutrik Panel Mount

Price / Tier



-- "D" SERIES (NEUTRIK) PANEL MOUNT CONNECTORS --		
FE-PAN-1H	Wallplate: 1 Gang / 1 Hole D-Series/Neutrik Connector Plate, Stainless	4.15 c
FE-PAN-2H	Wallplate: 1 Gang / 2 Hole D-Series/Neutrik Connector Plate, Stainless	5.00 D
FE-PAN-4H	Wallplate: 2 Gang / 4 Hole D-Series/Neutrik Connector Plate, PVC White	5.61 c
FE-PAN-BOLTS	2 x D-Series/Neutrik Panel Mount bolts and nuts (10mm/M3)	0.36 D
FE-PAN-HDMI	Wallplate: HDMI Female D-Series/Neutrik Panel Mount Connector, Metal Shell	4.94 c
FE-PAN-F	Wallplate: Coax/F-Type 2.5Ghz D-Series/Neutrik Panel Mount Connector	4.88 c
FE-PAN-RJ45	Wallplate: Ethercon CAT6/RJ45 D-Series/Neutrik Panel Mount Connector	7.66 B
FE-PAN-14TS	Wallplate: 1/4" MONO Female D-Series/Neutrik Panel Mount Connector, Metal	3.99 c
FE-PAN-35BCTRS	Wallplate: 3.5mm TRS Stereo D-Series/Neutrik Panel Mount, Block Connect	5.32 c
FE-PAN-14TRS	Wallplate: 1/4" Stereo Female D-Series/Neutrik Panel Mount Connector, Metal	3.99 c
FE-PAN-35TRS	Wallplate: 3.5mm TRS Stereo D-Series/Neutrik Panel Mount, Coupler Connect	6.76 c
FE-PAN-XLR-F	Wallplate: XLR Female D-Series Panel Mount Connector, Metal Shell	3.99 c
FE-PAN-XLR-M	Wallplate: XLR Male D-Series/Neutrik Panel Mount Connector, Metal Shell	3.99 c
FE-PAN-BNC	Wallplate: BNC Female D-Series/Neutrik Panel Mount Connector, Metal	4.37 c
FE-PAN-SPKON	Wallplate: SpeakOn(TM) D-Series/Neutrik Panel Mount Connector, Metal	3.30 c
FE-PAN-MET	BLANK Keystone D-Series/Neutrik Panel Mount Connector, Metal	3.99 c
FE-PAN-BLANK	BLANK Keystone D-Series/Neutrik Panel Mount Connector, Black	4.39 D

-- BULK CABLE AND CABLE CONNECTORS --		
CV-CSP3200-22-1KR	1000ft Shielded Twisted Pair 22AWG/2 Conductor, Plenum, Black	239.96 A
CV-CSP1200-22-1KR	1000ft Shielded Twisted Pair 22AWG/2 Conductor, Black	204.17 X
CV-1FT-	Shielded Twisted Pair 22AWG/2 Conductor, Black PER FOOT	0.29 X
CSP1200-22-1KR		
FE-ADT-378	Ethercon RJ45 (CAT5/6) Cable Connector for Panel Mounting	3.40 B

Connectors - Self Solder

Price / Tier



FE-ADT-380	2.5mm Plug/Jack, TRRS 4 Connector, Self Solder, Male	1.28 D
SH-1011	2.5mm Plug/Jack, TRRS 4 Connector, Self Solder, Female	7.53 A
FE-ADT-332	2.5mm Plug/Jack, Stereo TRS 3 Connector, Self Solder, Male	1.20 D
FE-ADT-379	2.5mm Plug/Jack, MONO TS 2 Connector, Self Solder, Male	1.03 D
FE-ADT-334	2.5mm Plug/Jack, Stereo (or Mono) TRS 3 Conductor, Self Solder, FEMALE	1.20 D
FE-ADT-331	3.5mm Plug/Jack, MONO TS 2 Connector, Self Solder, Male	1.03 D
FE-ADT-333	3.5mm Plug/Jack, MONO TS 2 Connector, Self Solder, FEMALE	0.73 c
FE-ADT-299	3.5mm Plug/Jack, Stereo TRS 3 Connector, Self Solder, FEMALE	1.05 D
FE-ADT-269	3.5mm Plug/Jack, 4 Conductor TRRS, Self Solder, Male	1.21 D



Connects stereo audio & microphone devices requiring 4 conductors (left and right audio and microphone plus ground). This connector MAY also be suitable for left/right audio, 1 video (composite) and ground. Great for making your own 3.5mm 4 conductor Cables, or for repairing existing cables. Wire terminals are attached using solder (not included).

Features and Specifications

- 3.5mm 4 conductor (3 band) plug
- Outer Dimensions (at PVC outer molding): 9.1mm-9.6mm
- Outer Dimensions (with PVC outer molding REMOVED): 8.0mm
- Connector Length: 15.0mm
- Total Length (from end to end): 49.5mm
- Self-solder

FE-ADT-398	1/4 Inch ANGLED MONO TS Male Self-solder Premium Connector, Gold Plated	4.56 D
FE-ADT-375	1/4 Inch Stereo TRS Male Self-solder Premium Connector, Shielded & Gold	4.56 c
FE-ADT-377	XLR Male Self-solder Connector, Shielded, Gold Plated	4.41 c
FE-ADT-389	XLR RIGHT ANGLE Male Self-solder Connector, Shielded, Nickel Plated	4.01 c

FE-ADT-388	XLR RIGHT ANGLE Female Self-solder Connector, Shielded, Nickel Plated	4.01 c
FE-ADT-376	XLR Female Self-solder Connector, Shielded, Gold Plated	4.41 c
BE-202401	XLR Female Self-solder Connector (Adapter Nickel Plated	3.39 b
FE-ADT-288	VGA MALE Connector Repair Kit, Solderless (Each)	12.41 b



This specific block connector is used to REPLACE or REPAIR an existing MALE VGA connector. When used in conjunction with the MaxBlox hood (included with this kit), these connectors simply slide, snap and lock into the hood without the use of tools. Optimized for use in any A/V application where VGA controls are used, the HD15 connectors are manufactured by with genuine Phoenix Contact terminal blocks, the industry standard for reliability. The system accommodates wire diameters, from .120 inch. to .500 inch.

FE-BAR-35-M	Barrel Connector (3.5/1.3mm) Self-Solder, Male	1.93 b
FE-BAR-35-F	Barrel Connector (3.5/1.3mm) Self-Solder, Female	2.03 b
FE-BAR-55-M	Barrel Connector (5.5/2.1mm) Self-Solder, Male	1.93 b
FE-BAR-55-F	Barrel Connector (5.5/2.1mm) Self-Solder, Female	2.03 b
CV-1FT-	Shielded Twisted Pair 22AWG/2 Conductor, Black PER FOOT	0.29 x
CSP1200-22-1KR		
CV-CSP3200-22-1KR	1000ft Shielded Twisted Pair 22AWG/2 Conductor, Plenum, Black	239.96 A
CV-CSP1200-22-1KR	1000ft Shielded Twisted Pair 22AWG/2 Conductor, Black	204.17 x

Bulk Cable

Price / Tier



CV-CSP1200-22-1KR	1000ft Shielded Twisted Pair 22AWG/2 Conductor, Black	204.17 x
CV-CSP3200-22-1KR	1000ft Shielded Twisted Pair 22AWG/2 Conductor, Plenum, Black	239.96 A
CV-1FT-	Shielded Twisted Pair 22AWG/2 Conductor, Black PER FOOT	0.29 x
CSP1200-22-1KR		
WN-RG6QRBK1	1000ft RG6 QUAD SHIELD Black HI-BANDWIDTH Bulk Coax Cable , Black	98.55 x
WN-RG6QRWH1	1000ft RG6 QUAD SHIELD White HI-BANDWIDTH Bulk Coax Cable, White	104.02 x
WN-1FT-RG6QRBK1	RG6 QUAD SHIELD Black HI-BANDWIDTH Bulk Coax Cable , Black, PER FOOT	0.15 x

Euro / Phoenix(TM) Block Connector

Price / Tier



-- 3.5MM EURO / PHOENIX(TM) PCB TERMINAL BLOCK CONNECTORS --

FE-EUR-352	3.5mm Pitch 2 Position Euro / Phoenix(TM) PCB Terminal Block Connector	1.66 b
FE-EUR-353	3.5mm Pitch 3 Position Euro / Phoenix(TM) PCB Terminal Block Connector	2.59 b
FE-EUR-354	3.5mm Pitch 4 Position Euro / Phoenix(TM) PCB Terminal Block Connector	3.16 c
FE-EUR-355	3.5mm Pitch 5 Position Euro / Phoenix(TM) PCB Terminal Block Connector	3.58 c

-- 3.81MM EURO / PHOENIX(TM) PCB TERMINAL BLOCK CONNECTORS --

FE-EUR-382	3.81mm Pitch 2 Position Euro / Phoenix(TM) PCB Terminal Block Connector	1.52 b
FE-EUR-383	3.81mm Pitch 3 Position Euro / Phoenix(TM) PCB Terminal Block Connector	2.20 b
FE-EUR-384	3.81mm Pitch 4 Position Euro / Phoenix(TM) PCB Terminal Block Connector	2.96 b
FE-EUR-385	3.81mm Pitch 5 Position Euro / Phoenix(TM) PCB Terminal Block Connector	3.30 c

-- 5.08MM EURO / PHOENIX(TM) PCB TERMINAL BLOCK CONNECTORS --

FE-EUR-502	5.08mm Pitch 2 Position Euro / Phoenix(TM) PCB Terminal Block Connector	1.46 b
FE-EUR-503	5.08mm Pitch 3 Position Euro / Phoenix(TM) PCB Terminal Block Connector	1.88 b

Adapters - 1/4 Inch

1/4 inch Adapters

Use My Cable Mart 1/4" adapters to adapt to and from 3.5mm and XLR, or split to multiple 1/4" outputs. 1/4" adapters connect headphones to audio equipment. Self-solder 1/4" ends and make your own guitar or instrument cables.

	FE-ADT-142	1/4" Stereo TRS Jack (Female) to 3.5mm Stereo Plug (Male) Adapter	1.28 D
	FE-ADT-441	1/4" Mono Jack (Female) to RCA (Male) Adapter, Nickel Plated	2.65 D
	BE-202409	1/4inch Stereo/MONO TRS (Female/Female) Adapter Coupler, Nickel Plated	2.65 B
	FE-ADT-225	1/4" Mono Jack (Male) to RCA (Female) Adapter, Nickel Plated	1.83 D
	FE-ADT-302	1/4" Stereo Jack (Male) to 2 RCA (Female) Adapter, Nickel Plated	1.75 D
	FE-ADT-192	1/4" Stereo TRS Male Plug to Dual 1/4" Stereo TRS Female Splitter Adapter	1.41 D



Splits a single 1/4" stereo connection into 2

Features and Specifications

- 1 Male 1/4inc (6.35mm) Connector, Nickel Plated
- 2 Female 1/4inch Connectors, Nickel Plated

FE-ADT-209	1/4" Stereo TRS Male Plug to Dual 3.5mm Stereo Female Splitter	1.41 D
FE-ADT-398	1/4 Inch ANGLED MONO TS Male Self-solder Premium Connector, Gold Plated	4.56 D
FE-ADT-375	1/4 Inch Stereo TRS Male Self-solder Premium Connector, Shielded & Gold	4.56 C
FE-3MM-F2M4	3.5mm Stereo TRS Jack (Female) to 1/4" Stereo Plug (Male) Adapter	1.27 D



Adapter for plugging a 3.5mm (1/8 inch) stereo plug into a 1/4 inch stereo jack.

Features and Specifications

- 3.5mm FEMALE Connector, Nickel Plated
- 1/4inch (6.35mm) MALE Connector, Nickel Plated
- Supports 3 conductors (TRS, stereo)

SH-844	XLR Female to RCA Male Adapter, Nickel Plated	15.59 A
FE-ADT-418	XLR Male to RCA Male Adapter, Nickel Plated	3.80 C
BE-202407	XLR Male to 1/4 Stereo (TRS) Male Adapter, Nickel Plated	3.32 C
BE-202408	XLR Female to 1/4 Stereo Male Adapter, Nickel Plated	3.26 C
FE-ADT-420	XLR Male to 1/4 Stereo Female Adapter, Nickel Plated	3.80 C
FE-ADT-419	XLR Female to 1/4 MONO Male Adapter, Nickel Plated	4.98 D
FE-ADT-373	1/4" Female Mono to Speakon/NL4 (TM) Line Adapter	4.11 C
FE-PAN-14TS	Wallplate: 1/4" MONO Female D-Series/Neutrik Panel Mount Connector, Metal	3.99 C
FE-PAN-14TRS	Wallplate: 1/4" Stereo Female D-Series/Neutrik Panel Mount Connector, Metal	3.99 C

Adapters - 3.5mm & 2.5mm Mini

3.5mm and 2.5mm (Mini) Adapters

Adapters, couplers, connectors, and splitters for MP3 players, mobile phones, tablets, iPods, computers and other 3.5mm audio devices.

-- 3.5MM ADAPTERS --



FE-ADT-217	3.5mm Male to Female Port Extender Adapter, Stereo TRS, Gold Plated	1.29 X
FE-MONO-6IN-FF	6 IN 3.5mm SLIM MONO TS (2 conductor) Female to Female COUPLER Audio Cable	1.99 D
FE-3MM-FF	3.5mm Mini-Stereo/Mono TRS (or TS) Female to Female Coupler Adapter	1.41 D



Converts any 3.5mm cable or port with male connector into 3.5mm female. It can also used to connect two 3.5mm mini-stereo cable with male connectors.

- Nickel Plated
- 3.5mm Female to Female TRS (Stereo) connection

FE-ADT-304	3.5mm Mini-Stereo TRS MALE to MALE Coupler Adapter	2.69 D
-------------------	--	--------

FE-ADT-111	4inch 3.5mm Female Stereo TRS to 3.5mm Male Mono TS Airline Adapter Cable	2.09 _D
FE-3MM-MFF	4inch 3.5mm Mini-Stereo TRS Male to Two 3.5mm Adapter Y-Cable TRS Female Split	2.09 _D
FE-2MM-TS-MFF	4inch 2.5mm Mini-Stereo (TRS) Male to 2x2.5mm MONO (TS) Adapter Y-Cable Female Splitter	2.51 _D
FE-3MM-TS-MFF	4IN 3.5mm Mini-Stereo (TRS) Male to 2 3.5mm MONO (TS) Adapter Y-Cable Female Splitter	2.09 _D
FE-MONO-FFF	4inch 3.5mm MONO TS Female to 2 Female Adapter Y-Cable / Splitter	2.09 _C
FE-3MM-FFF	4inch 3.5mm Mini-Stereo TRS Female to 2 Female Y-Cable / Splitter	2.09 _C
FE-3MM-VOL	10inch 3.5mm In-Line Volume Control Adapter for Headphone, Black	4.67 _D



Adds convenience to any headphone that does not provide a local volume control. Simply plugs into the sound source and provides a 3.5mm jack for connecting existing headphones. Great for use with audio equipment with unusually high output levels, and for using low impedance headphones with devices designed for higher loads, such as airline in flight entertainment systems.

FE-ADT-306	6inch Micro-B USB Male Angled to 3.5mm Female Stereo Audio Adapter, Black	2.93 _D
FE-ADT-299	3.5mm Plug/Jack, Stereo TRS 3 Connector, Self Solder, FEMALE	1.05 _D
FE-ADT-202	3.5mm Plug/Jack, Stereo TRS 3 Connector, Self Solder, Male	0.41 _B
FE-ADT-331	3.5mm Plug/Jack, MONO TS 2 Connector, Self Solder, Male	1.03 _D
FE-ADT-332	2.5mm Plug/Jack, Stereo TRS 3 Connector, Self Solder, Male	1.20 _D
FE-ADT-334	2.5mm Plug/Jack, Stereo (or Mono) TRS 3 Conductor, Self Solder, FEMALE	1.20 _D
FE-ADT-379	2.5mm Plug/Jack, MONO TS 2 Connector, Self Solder, Male	1.03 _D
FE-ADT-380	2.5mm Plug/Jack, TRRS 4 Connector, Self Solder, Male	1.28 _D
SH-1011	2.5mm Plug/Jack, TRRS 4 Connector, Self Solder, Female	7.53 _A
FE-ADT-333	3.5mm Plug/Jack, MONO TS 2 Connector, Self Solder, FEMALE	0.73 _C
FE-ADT-422	6 inch Adapter Cable: Stereo (TRS) 3.5mm FEMALE to 2.5mm FEMALE	2.68 _D
FE-ADT-143	3.5mm Right Angle Adapter, Male/Female Stereo TRS (3 connector)	1.89 _C
FE-ADT-144	3.5mm Stereo TRS Plug to Dual 3.5mm Stereo Jack Splitter/Adapter	1.51 _D
FE-3MM-MRCA-04IN	4 INCH 3.5mm Mini-Stereo TRS Male to Two RCA Male Audio Adapter Cable	1.50 _X
FE-ADT-295	3.5mm Mono Male TS Plug to RCA Female Jack Adapter, Nickel Plated	1.21 _D
FE-PR3RCA-6IN	6inch 3.5mm Premium Mini-Stereo TRS Male to 2 RCA Male Audio/Speaker Cable	3.84 _C
CV-CSP345H-22-8IN	6 INCH PLENUM 3.5mm Mini-Stereo TRS Female to Two RCA Male Speaker Adapter	22.88 _A
FE-3MM-FMRCA	8 INCH 3.5mm Mini-Stereo TRS Female to Two RCA Male Speaker Adapter	2.07 _D



Convert any PC stereo speaker cable into regular RCA and connect it to your stereo system. It uses 75ohm coaxial cable to provide best audio performance.

Features and Specifications

- Connectors: 3.5mm TRS Female
- 2 RCA Male Male
- Length: Approx 8inches

FE-3MM-FRCA	4 inch Mini Jack 3.5mm Male Stereo Plug to 2 RCA Female Jack adapter cable	2.73 _D
FE-ADT-296	3.5mm Stereo Jack (Male) to 2 RCA (Female) Adapter, Gold Plated	1.41 _D
FE-3MM-3MRCA	RCA Audio Splitter Adapter (3.5mm Male Stereo TRS to 2 RCA Female)	1.59 _D
FE-3MM-F2M4	3.5mm Stereo TRS Jack (Female) to 1/4" Stereo Plug (Male) Adapter	1.27 _D



Adapter for plugging a 3.5mm (1/8 inch) stereo plug into a 1/4 inch stereo jack.

Features and Specifications

- 3.5mm FEMALE Connector, Nickel Plated
- 1/4inch (6.35mm) MALE Connector, Nickel Plated
- Supports 3 conductors (TRS, stereo)

FE-ADT-142	1/4" Stereo TRS Jack (Female) to 3.5mm Stereo Plug (Male) Adapter	1.28 _D
-------------------	---	-------------------

FE-ADT-209	1/4" Stereo TRS Male Plug to Dual 3.5mm Stereo Female Splitter	1.41 D
FE-ADT-237	1/4 Inch MONO TS Male to 3.5mm Female MONO TS Adapter, Nickel Plated	1.28 D
FE-USB-432	USB 3 Type C Docking Station/Hub w/2 HDMI 4K, VGA, PD and 4 Ports	58.12 A
-- 3.5MM 4 CONDUCTOR (3 BAND) ADAPTERS --		
FE-ADT-241	3.5mm TRRS 4 Conductor Male / Female Port Extender Shielded Adapter	3.46 D
<p>Designed for use with Square, Intuit, and Paypal Card Readers, this 4 Conductor (4 Pole) Port Extender Works With Android, All iPhone Models, iPad, Smart Phones & iPod Touch.</p> <div>  <div> Features and Specifications <ul style="list-style-type: none"> • 4 Conductor MALE to 3.5mm to 4 Conductor FEMALE Extender/Adapter • Gold Plated conductors, Shielded • Maximum Outer Diameter (OD): 6.79mm (Slim Design) • TRRS Type Straight Through Wiring (4 conductor) • Ideal for use with Smart Phone use with Credit Card swipers, or cables that have a thicker housing. • Tested with PAYPAL and INTUIT card readers that need a 4 conductor connection </div> </div>		
FE-ADT-261	3.5mm TRRS Male to Female Port PVC Extender Shielded,4 Conductor	2.52 X
FE-ADT-277	3.5mm 4 Conductor TRRS Male to Female Port Flexible Adapter, Nickel Plated	3.40 X
FE-ADT-305	3.5mm 4 Conductor TRRS MALE to MALE Coupler Adapter	2.48 D
FE-ADT-247	3.5mm 4 Conductor TRRS Right Angle Adapter, Male/Female Stereo/Mic	3.47 D
FE-ADT-267	3.5mm 4 Conductor TRRS MALE to 3 RCA FEMALE L/R Audio & Video Adapter Cable	6.07 X
<div>  <ul style="list-style-type: none"> • Male 3.5mm 4 Conductor TRRS (Left & Right Audio, Video, and Ground) Female Connector • 3 RCA Female Connectors (Red/White RCA Audio, Yellow-Composite Video) • Length: Approx 6 inches • Nickel Plated Conductors • See TECH DOC for wiring information </div>		
FE-ADT-249	3.5mm 4 Conductor TRRS Female to Female Coupler Adapter	2.34 D
<p>Converts any 4 conductor 3.5mm cable or port with male connector into 3.5mm female, or couples 2 TRRS male cables together to form a longer cable</p> <div>  <div> Features and Specifications <ul style="list-style-type: none"> • Nickel Plated • RoHS Compliant • Connectors: 3.5mm Female to Female, 4 conductor (TRRS) - 3 black band • Straight-through wiring (1-1, 2-2, 3-3, 4-4). • Total Length end to end: 40.3mm (Approx 1.59 inches) </div> </div>		
FE-ADT-201	3.5mm 4 Conductor TRRS FEMALE to 3 RCA Male L/R Audio & Video Adapter Cable	5.58 D
<div>  <ul style="list-style-type: none"> • There is no industry standard for a 4-conductor (3 black ring) to 3 RCA connector or adapter. We have designed this adapter to adhere to the more common "iPod standard" (shown in the above pin-out). • Female 3.5mm 4 Conductor (Left and Right Audio, Video, and Ground) Female Connector • 3 RCA Male Connectors (Red/White RCA Audio, Yellow-Composite Video) • Length: Approx 6 inches • Nickel Plated </div>		
FE-ADT-200	3.5mm 4 Conductor TRRS Female to 2.5mm Male 4 Conductor TRRS Adapter	2.60 X
FE-ADT-423	6 inch Adapter Cable: 4 Conductor (TRRS) 3.5mm FEMALE to 2.5mm FEMALE	2.77 D



Connects stereo audio & microphone devices requiring 4 conductors (left and right audio and microphone plus ground). This connector MAY also be suitable for left/right audio, 1 video (composite) and ground. Great for making your own 3.5mm 4 conductor Cables, or for repairing existing cables. Wire terminals are attached using solder (not included).

Features and Specifications

- Gold plated 4 conductor MALE to 2 Gold Plated 3 conductor FEMALE connectors
- ORANGE=Microphone, GREEN=Headphone/Speakers Uses APPLE (TM) wiring standard.
- Many newer smart phones from Samsung, LG, Blackberry, etc are now using this standard.
- CONFIRMED works with: Samsung Galaxy S4, S5, Lenovo Laptop, Playstation 4

FE-ADT-244	4 Conductor TRRS Male to 2-3.5mm Female Audio/ Microphone Break-out Adapter	2.37 _X
FE-4CT-FFF	4inch 3.5mm 4 Conductor TRRS Female to 2 Female Y-Cable / Splitter	5.40 _C
FE-ADT-450	2.5mm 3 Conductor TRS Y-Split:1 Male to 2 Female Stereo Adapter Cable	3.59 _D
FE-ADT-426	2.5mm 4 Conductor TRRS Y-Split:1 Male to 2 Female 4 Conductor Adapter Cable	4.39 _D
FE-ADT-323	3.5mm 4 Conductor TRRS Y-Split:1 Male to 2 Female 4 Conductor Adapter Cable	3.59 _D
FE-ADT-241-XO	3.5mm Male to Female Port Extender Shielded OMTP/CTIA, 4 Conductor TRRS	2.48 _D
FE-ADT-349	3.5mm Male Stereo (TRS) to Female 4 Conductor (TRRS) CTIA or OMTP Adapter	2.91 _D
FE-ADT-269	3.5mm Plug/Jack, 4 Conductor TRRS, Self Solder, Male	1.21 _D

Connects stereo audio & microphone devices requiring 4 conductors (left and right audio and microphone plus ground). This connector MAY also be suitable for left/right audio, 1 video (composite) and ground. Great for making your own 3.5mm 4 conductor Cables, or for repairing existing cables. Wire terminals are attached using solder (not included).



Features and Specifications

- 3.5mm 4 conductor (3 band) plug
- Outer Dimensions (at PVC outer molding): 9.1mm-9.6mm
- Outer Dimensions (with PVC outer molding REMOVED): 8.0mm
- Connector Length: 15.0mm
- Total Length (from end to end): 49.5mm
- Self-solder

FE-PAN-35TRS	Wallplate: 3.5mm TRS Stereo D-Series/Neutrik Panel Mount, Coupler Connect	6.76 _C
FE-PAN-35BCTRS	Wallplate: 3.5mm TRS Stereo D-Series/Neutrik Panel Mount, Block Connect	5.32 _C
FE-ADT-405	3.5mm TRS Stereo (or MONO) Panel Mount Connector, Shielded	1.94 _D

-- 2.5MM ADAPTERS --

FE-3MM-F2M3	2.5mm Stereo TRS Jack(Female) to 3.5mm Stereo TRS Plug(Male) adapter	1.37 _D
FE-ADT-212	2.5mm Right Angle Adapter, Male/Female Stereo TRS (3 connector)	1.74 _D
FE-25TS-6IN-FF	6inch 2.5mm SLIM MONO TS (2 conductor) FEMALE to FEMALE Audio Cable	3.27 _D
FE-ADT-213	2.5mm MALE to 3.5mm FEMALE Right Angle Adapter, Stereo TRS (3 connector)	1.72 _C

Ideal for iPods, iPhones, and other devices that have a tight 2.5mm connection



Features and Specifications

- 2.5mm MALE to 3.5mm FEMALE in-line adapter.
- 2.5mm right angle adapter (2.5mm MALE to 3.5mm FEMALE connectors).
- Type: stereo-stereo, 3 connection point
- Does NOT support microphone used found in TRRS (3 band) connectors
- See technical drawing for product dimensions
- PVC Black Plastic Casing

-- 3.5MM MONO ADAPTERS AND ACCESSORIES --

FE-ADT-199	2.5mm 4 Conductor (TRRS) Female to 3.5mm Male 4 Conductor Adapter	3.20 x
FE-3MM-F3M2	3.5mm Stereo TRS Jack (Female) to 2.5mm Stereo TRS Plug (Male) adapter	1.27 D

-- 3.5MM MISC ADAPTERS --

ZT-T-602S	VGA with 3.5mm Audio to HDMI (to 1080P) Digital Converter, Portable	20.99 A
BB-USB-AUDIO3	USB 2.0 to Dual 3.5mm Audio Converter (Sound / Microphone) with Volume	8.51 B
FE-ADT-409A-5IN	5 inch USB Type-C ANALOG PASS-THRU to 3.5mm Audio ONLY Adapter Cable, Black	3.08 C
FE-ADT-407	USB Type-C to 3.5mm Audio and Microphone Adapter for Smartphone / Computer	7.40 B
FE-ADT-409A	6 inch USB Type-C ANALOG PASS-THRU to 3.5mm Audio ONLY Adapter Cable, Black	3.08 C
FE-ADT-409	4 inch USB Type-C to 3.5mm Audio ONLY Adapter Cable, Black	3.47 C
ZT-T-609PRO	Digital/Toslink to Analog 3.5mm and 2 RCA Converter Amplifier Volume Control	18.52 A
ZT-T-609S	Digital Audio (Toslink or Coax) to Analog Audio Converter PLUS 3.5mm Output	18.52 A
ZT-T-609B	Digital Audio (Toslink or Coax) to Analog Audio Converter w/Bluetooth Recvr	24.10 A
SE-BT17	Wireless Dual Device Support Bluetooth Transmitter/Receiver	24.14 A

Adapters - BNC

BNC Adapters

The BNC adapter, or BNC connector, is a miniature quick connect/disconnect radio frequency connector used for coaxial cable. BNC connectors are used with miniature-to-subminiature coaxial cable in radio, television, and other radio-frequency electronic equipment, test instruments, and video signals. The BNC was commonly used for early computer networks, including ARCnet, the IBM PC Network, and the 10BASE2 variant of Ethernet.



FE-ADT-365	6G-SDI (4K) BNC Coupler/Adapter, Gold Plated Pin Insert, Female/Female	3.93 D
FE-ADT-206	BNC Coupler Adapter, Female/Female Nickel Plated	0.83 D
FE-ADT-105	BNC Female to RCA Male Adapter, Nickel Plated	1.23 D
FE-BNC-90	BNC Male/Female Right Angle Adapter, Nickel Plated	2.48 C
FE-ADT-231	BNC T-Connector Adapter, Female-Female-Male, Nickel Plated	2.23 D



BNC T-Connector, Nickel Plated

FE-ADT-394	BNC Terminator Adapter, 50 ohm	3.11 D
FE-ADT-395	BNC Terminator Adapter, 75 ohm	3.22 D
FE-ADT-428	BNC Male to SMA Antenna Female Adapter, Gold Plated (Connectors)	3.17 D
FE-ADT-429	BNC Female to SMA Antenna Male Adapter, Gold Plated	2.87 C
FE-PAN-BNC	Wallplate: BNC Female D-Series/Neutrik Panel Mount Connector, Metal	4.37 C

Adapters - DisplayPort

DisplayPort Adapters

My Cable Mart DisplayPort adapters convert DisplayPort or Mini DisplayPort to VGA/HDMI/DVI devices.



FE-HH-DP	DisplayPort (Male) to HDMI (Female) Adapter, Gold Plated	9.44 B
FE-HH-DP-4IN	4 INCH DisplayPort SOURCE (Male) to HDMI DESTINATION (Female) Adapter Cable	10.33 B
MO-12800	DisplayPort (Male) to HDMI (4K DVI, VGA (Female) Adapter Cable, White	46.54 C
FE-DPH8K-8IN	8inch DisplayPort v1.4 to HDMI v2.1 Adapter Cable 28AWG Gold Plated 8K@60Hz	22.04 A
HA-DD-DP-4IN	4inch DisplayPort (Male) to DVI-D (Female) Adapter Cable	9.76 X
FE-ADT-328	DisplayPort (Male) to VGA (Female) Adapter Cable, White, Gold Plated	13.01 C
FE-ADT-462	HDMI Female (Source) to DisplayPort Male (Monitor) to 8K@30Hz Adapter (2.5ft)	37.37 A
FE-ADT-253	HDMI Female (Source) to Mini DisplayPort (Monitor) Male Adapter, White	14.23 D
FE-ADT-254	Mini DisplayPort MALE to DisplayPort FEMALE Adapter	3.79 C
FE-HH-MDP	4 INCH Mini DisplayPort (Male) to HDMI (Female) Adapter Cable	4.90 C
FE-ADT-358	DisplayPort Dummy (Emulator) Adapter Plug, 2560x1600@60Hz Support by Fueran	10.94 B
FE-ADT-439	Ferrite Core (5mm), for USB, or Other Cables for 30/32/34 AWG	1.51 D

Adapters - DVI

DVI Adapters

There are 3 types of DVI adapters: DVI-A (Analog), DVI-D (Digital) and DVI-I (Integrated).



FE-ADT-322	DVI-I Male to DVI-I Female (24+4+Blade) Port Saver/Adapter, Gold Plated	2.98 x
FE-ADT-187	DVI-I Male to Male Gender Changer Gold Plated with 4 Thumb Bolts	4.24 c
FE-ADT-182	DVI-I Male to DVI-I Female Right Angle (90 degrees) Adapter	17.43 c
FE-ADT-427	DVI-D Male to DVI-D Female Right Angle (90 degrees) Adapter	17.43 c
FE-ADT-124	DVI-I (Fully Pinned) Coupler / Gender Changer (Female to Female)	8.79 x
FE-ADT-359	DVI Dummy (Emulator) Adapter Plug, 2560x1600@60Hz Support by Fueran	10.94 B
FE-HD-FM	DVI-D Male (24+Blade) to HDMI Female Adapter, Gold Plated	4.12 D



This adapter converts HDMI Male to DVI Male Single (Digital) Link connector. Gold Plated. As the HDMI standard is SINGLE LINK, an HDMI signal can ONLY be converted to a DVI Digital Single link type (18pin + 1 blade) technology.

Features and Specifications

- HDMI Type A Female (Standard)
- DVI-D 24pin + Blade Male
- Gold Plate Pins

FE-HD-MF	DVI-D Female to HDMI Male Adapter, Gold Plated	2.43 A
FE-ADT-112	HDMI Female to DVI-D Male Swivel Adapter GOLD PLATED	9.17 D
FE-ADT-119	DVI-I Male (Analog) to VGA (15 Pin) Female Adapter, Gold Plated	3.89 D

-- VGA / DVI INTERCONNECTS, ACCESSORIES, AND WALLPLATES --

HA-DD-MDP	Mini DisplayPort/Thunderbolt (Male) to DVI (Female) Adapter	9.99 x
HA-DD-DP-4IN	4inch DisplayPort (Male) to DVI-D (Female) Adapter Cable	9.76 x
HA-ADT-127	Mini-DVI to DVI (Female) Adapter Cable	10.20 x

Adapters - Emulator / Dummy Plug

Emulator / Dummy Plugs

My Cable Mart Emulator and Dummy Plugs connect to the video port of a computer to fool the computer into thinking you have a monitor attached. Ideal for remotely connecting to servers.



FE-ADT-361	HDMI Dummy (Emulator) Adapter Plug, 4Kx2K@60Hz Support by Fueran	9.93 A
FE-ADT-359	DVI Dummy (Emulator) Adapter Plug, 2560x1600@60Hz Support by Fueran	10.94 B
FE-ADT-357	VGA Dummy (Emulator) Adapter Plug, 1920x1080@60Hz Support by Fueran	11.88 B
FE-ADT-358	DisplayPort Dummy (Emulator) Adapter Plug, 2560x1600@60Hz Support by Fueran	10.94 B

Adapters - Ethernet & Networking

Ethernet and Networking Adapters

Explore our wide variety of Cat5, Cat6, USB, RJ45 Ethernet and Networking Adapters.



FE-ADT-221	Inline Coupler RJ45 Cat5e Jack Straight, Female to Female, White	3.34 D
FE-ADT-222	Inline Coupler Cat6 Jack to Jack (Female/Female White	3.84 D
FE-KEY-C6A-MT	Keystone Jack INSERT/PUNCH-DOWN Type SHIELDED-Cat 6A RJ45 Networking, Metal	5.26 c
BE-102002WT	Inline Coupler RJ45 Cat5e Jack CrossOver, Female to Female, White	3.81 c
FE-ADT-451	6inch USB 3 Type-A to RJ45 CAT6/Gigabit Networking / Ethernet Adapter	13.13 B
BE-150464	USB 2.0 Type A Male/Female Extender via RJ45 CAT5/CAT6 Ethernet to 150ft	11.26 B
FE-ADT-433	USB Type-C to RJ45 CAT6/Gigabit Ethernet Adapter, 5 inch, Black	19.65 B
FE-USB-432	USB 3 Type C Docking Station/Hub w/2 HDMI 4K, VGA, PD and 4 Ports	58.12 A
FE-ADT-289	12inch CAT5E SHIELDED Network MALE/FEMALE Port-Saver, Gold Plated, GRAY	8.32 D
FE-C6A-01EXT-BLK	12inch CAT6A SHIELDED Network MALE/FEMALE Port-Saver, Gold Plated, BLACK	3.75 D
FE-C5-01EXT-GRY	12inch CAT5 Network MALE/FEMALE Port-Saver, Gold Plated, GRAY	2.42 D
FE-C6-01EXT-GRY	12inch CAT6 Network MALE/FEMALE Port-Saver, Gold Plated, GRAY	2.96 D
FE-C7-01EXT-GRY	12inch CAT7 SHIELDED Network MALE/FEMALE Port-Saver, Gold Plated, GRAY	4.18 D
FE-ADT-347	1.6ft CAT6 SHIELDED, Straight Female to UP-Angled Male, BLACK	3.93 D
FE-ADT-378	Ethercon RJ45 (CAT5/6) Cable Connector for Panel Mounting	3.40 B

FE-PAN-RJ45	Wallplate: Ethercon CAT6/RJ45 D-Series/Neutrik Panel Mount Connector	7.66 B
FE-ADT-340	RJ45 CAT6 Ethernet UP FACING Angle Adapter Male/Female	5.09 C
FE-ADT-341	RJ45 CAT6 Ethernet RIGHT FACING Angle Adapter Male/Female	5.09 C
FE-ADT-452	2 Port RJ45 CAT6/5E 1Gbps Mini Networking Ethernet Switch	12.59 A
FE-ADT-345	RJ45 CAT6/5E Ethernet 1 In, 2 Out Port Adapter/Coupler/Splitter	3.74 B
FE-ADT-372	Power Injector for POE (Power over Ethernet) 48V/0.5Amp for IP Devices	12.26 C

Adapters - Fiber Network

Adapters and Couplers

Fiber optic network jumpers, couplers, and adapters. Confused about which networking fiber cable you need? Take the guesswork out of picking Fiber Networking Cables. Visit our



FE-ADT-444	LC-LC Fiber Optic SingleMode Coupler / Adapter	1.21 D
FE-ADT-443	LC-LC Fiber Optic Multimode Duplex Coupler / Adapter	2.70 D
BE-102887	LC-LC Fiber Optic Multimode Duplex OM3 Coupler / Adapter	2.17 C
BE-102889	SC-SC Fiber Optic Single-Mode Simplex Coupler / Adapter	0.82 B
BE-102888	SC-SC Fiber Optic Multimode Duplex Coupler / Adapter	1.53 C
FE-STSC	ST-SC Fiber Optic Multimode Duplex Coupler / Adapter	3.81 C

Adapters - HDMI

HDMI Adapters

Use My Cable Mart HDMI Adapters to convert your HDMI signal to VGA, DVI, or HDMI male to female, HDMI male to male, or HDMI female to female.

HA-HH-FM270	HDMI Male to Female 90 Degree Angle Adapter, Upward Facing, Gold Plated	5.14 X
--------------------	---	--------



Connect this handy adapter to your HDTV and then connect a standard male HDMI wire to this adapter. Ideal for TV's that are wall-mounted, but do not leave enough room for the cable to easily connect. Once male HDMI end is inserted, adapter has approx 3/8" clearance. Gold Plated, HDMI 1.4 certified.

FE-HH-FM90	HDMI Male to Female 90 Degree Angle Adapter, Down Facing, Gold Plated	6.09 D
FE-ADT-178	HDMI Right Angle M/F Adapter RIGHT-SIDE Oriented Gold Plated	5.62 D
FE-ADT-177	HDMI Right Angle M/F Adapter LEFT-SIDE Oriented Gold Plated	5.65 D
FE-HXT-LF-08IN	8inch High Speed 4K@60Hz HDMI EXTENSION Adapter Cable LEFT ANGLE CONNECTOR	7.33 D



Angle extension cable (6 inches) is ideal for connecting products that are in a hard-to-reach location. Male connector is angled LEFT (see photo to determine direction you need) to allow you to fit your final HDMI connector at any angle.

- HDMI resolution: Up to 4K
- Data transfer speed: to 18Gbps
- Male connector is ANGLED LEFT (see photo for angle orientation)
- Wire Gauge: 28 AWG

FE-HXT-RT-08IN	8inch High Speed 4K@60Hz HDMI EXTENSION Adapter Cable RIGHT ANGLE CONNECTOR	7.33 D
FE-HXT-DW-08IN	8inch High Speed 4K@60Hz HDMI EXTENSION Adapter Cable DOWN ANGLE CONNECTOR	7.38 D
FE-HXT-UP-08IN	8inch High Speed 4K@60Hz HDMI EXTENSION Adapter Cable UP ANGLE CONNECTOR	7.38 D
FE-ADT-114	HDMI Male to Female SWIVEL Adapter Gold Plated	5.55 X
FE-ADT-176	HDMI-HDMI Female to Female Gender Changer/Coupler, Gold Plated	3.32 D
FE-ADT-115	HDMI Angle Coupler (Female to Female) - 90 Degree Gold Plated	3.01 D
FE-ADT-361	HDMI Dummy (Emulator) Adapter Plug, 4Kx2K@60Hz Support by Fueran	9.93 A
HD-V-R65	HDMI 2.0 18Gb 4K@60Hz Equalizer/Extender/Repeater/Booster	20.75 B
FE-ADT-453	HDMI 2.0 18Gb 4K@60Hz POWERED Equalizer/Extender/Repeater/Booster	27.46 B



If you have a source that does not provide enough power on its HDMI output for these types of devices, this power adapter can substitute 5V from the external power supply to the downstream device.

Features and Specifications

- HDMI Type A Male to Type A Female (Out)
- Power Output (via HDMI port): 50mA, 5v
- Cable Length: 8 inches
- USB Charging Block NOT included (sold separately)

FE-ADT-112	HDMI Female to DVI-D Male Swivel Adapter GOLD PLATED	9.17 D
FE-HD-FM	DVI-D Male (24+Blade) to HDMI Female Adapter, Gold Plated	4.12 D



This adapter converts HDMI Male to DVI Male Single (Digital) Link connector. Gold Plated. As the HDMI standard is SINGLE LINK, an HDMI signal can ONLY be converted to a DVI Digital Single link type (18pin + 1 blade) technology.

Features and Specifications

- HDMI Type A Female (Standard)
- DVI-D 24pin + Blade Male
- Gold Plate Pins

FE-HD-MF	DVI-D Female to HDMI Male Adapter, Gold Plated	2.43 A
FE-ADT-462	HDMI Female (Source) to DisplayPort Male (Monitor) to 8K@30Hz Adapter (2.5ft)	37.37 A
FE-HH-DP	DisplayPort (Male) to HDMI (Female) Adapter, Gold Plated	9.44 B
FE-DPH8K-8IN	8inch DisplayPort v1.4 to HDMI v2.1 Adapter Cable 28AWG Gold Plated 8K@60Hz	22.04 A
FE-HH-DP-4IN	4 INCH DisplayPort SOURCE (Male) to HDMI DESTINATION (Female) Adapter Cable	10.33 B
MO-12800	DisplayPort (Male) to HDMI (4K DVI, VGA (Female) Adapter Cable, White	46.54 C
FE-ADT-382	USB 3 Type C Male to HDMI 4K@30Hz with Charge Out-ports	12.27 A
AE-AUT039	USB 3 Type C Male to HDMI 4K@30Hz VGA (Mirror or Desktop) Adapter Cable	22.34 X
FE-USB-432	USB 3 Type C Docking Station/Hub w/2 HDMI 4K, VGA, PD and 4 Ports	58.12 A
FE-ADT-253	HDMI Female (Source) to Mini DisplayPort (Monitor) Male Adapter, White	14.23 D
FE-HH-MDP	4 INCH Mini DisplayPort (Male) to HDMI (Female) Adapter Cable	4.90 C
FE-ADT-250	HDMI Female to Micro and Mini HDMI Male Dual Adapter	4.43 X
FE-ADT-224	8 inch MICRO-HDMI (Male) to HDMI (Female) 4K@60Hz Port Saver Adapter Cable	4.77 C
FE-ADT-155	Micro-HDMI (Type-D) Male to HDMI A Female Adapter, Gold Plated	3.20 C
FE-ADT-459	Micro-HDMI (Type-D) FEMALE to HDMI A MALE Adapter, Gold Plated	3.50 C
FE-ADT-228	MINI-HDMI (Type C) Female to HDMI (Type A) Male Adapter Gold Plated	4.12 D
FE-ADT-435	HDMI Male to VGA Female Video Converter Cable (Video and Audio)	8.83 B
FE-AY80	HDMI ARC Audio Extractor/Converter, RCA/Coax/Toslink Audio/OUT	25.92 A
HD-C-SWB11A	HDMI (4K@60Hz) eARC/AC Audio Extractor/Converter Multi-Port with HDCP 2.3	88.69 A
ZT-T-602S	VGA with 3.5mm Audio to HDMI (to 1080P) Digital Converter, Portable	20.99 A
FE-PAN-HDMI	Wallplate: HDMI Female D-Series/Neutrik Panel Mount Connector, Metal Shell	4.94 C

Adapters - iPhone & iPad

Charge or connect your current or legacy Apple devices with our quality Lightning cables and adapters.



FE-ADT-327	Lightning to 3.5mm Headphone Audio ONLY Adapter, with Apple(TM) Chipset	9.24 B
RF-RCA105	Lightning(TM) MFi-Certified to 3.5mm Headphone Adapter Cable w/Volume	29.47 X
FE-ADT-242	iPhone 5 ONLY Apple Lightning to 30-pin Adapter (Sync/Charge/Audio)	8.05 C
FE-ADT-218	iPhone 5 (ONLY) Apple(TM) Lightning to 30-pin Adapter (Sync/Charge)	7.79 X

Adapters - Optical / Toslink



FE-TOS-FF
FE-ADT-150

Toslink Digital Audio Coupler/Adapter (Female/Female)
Toslink 90 Degree Angled Swiveling Male/Female Adapter

1.46 x
3.44 D



Toslink Optical 90 degree adapter allows you to connect your optical cables into tight positions. Male end connector swivels 360 degrees allowing you to point this adapter in any direction.

ZT-T-609PRO
ZT-T-609B
ZT-T-609S
SE-BT17
HD-C-SWB11A
FE-AY80

Digital/Toslink to Analog 3.5mm and 2 RCA Converter Amplifier Volume Control
Digital Audio (Toslink or Coax) to Analog Audio Converter w/Bluetooth Recvr
Digital Audio (Toslink or Coax) to Analog Audio Converter PLUS 3.5mm Output
Wireless Dual Device Support Bluetooth Transmitter/Receiver
HDMI (4K@60Hz) eARC/AC Audio Extractor/Converter Multi-Port with HDCP 2.3
HDMI ARC Audio Extractor/Converter, RCA/Coax/Toslink Audio/OUT

18.52 A
24.10 A
18.52 A
24.14 A
88.69 A
25.92 A

Adapters - Phone / RJ11 / RJ12



BE-170403S
FE-ADT-188
FE-ADT-189
FE-ADT-190
BE-272002
BE-272001

RJ12 6 Pin Modular Telephone Coupler, Straight Thru, White
RJ11 4 Pin Modular Telephone Coupler, Straight, Ivory
RJ11 Modular Telephone T-Adapter, 1-Female to 2-Female, White
RJ11 Modular Telephone T-Adapter, 1-Male to 2-Female, Ivory
DB9-Female to RJ11/12 (6 wire) RS232 Modular Adapter Ivory
DB9-Male to RJ11/12 (6 wire) RS232 Modular Adapter Ivory

1.06 C
0.96 C
1.07 C
1.20 D
3.34 D
3.88 D

Adapters - RCA & Coax



FE-ADT-108
JI-RCA-BLU-FF
JI-RCA-GRN-FF
FE-ADT-210
MO-RCA-6212
FE-ADT-107
FE-ADT-396
FE-ADT-100
FE-ADT-103
FE-ADT-101
FE-ADT-183
FE-ADT-110
NW-51M2616
FE-ADT-370
FE-ADT-371
FE-ADT-145
FE-F-SURGE
FE-ADT-437
FE-ADT-399
FE-ADT-424
FE-ADT-425
FE-PAN-F
FE-3MM-FRCA
FE-ADT-295
FE-ADT-267

RCA Female-Female Coupler / Connector (Nickel Plated) Adapter
RCA Coupler or Panel Mount Connector, Gold Plated, Blue
RCA Coupler or Panel Mount Connector, Gold Plated, Green
RCA 90 Degree Angle Adapter Male/Female Nickel Plated (Each)
Premium RCA PLUG Connector, Self-Solder, Gold Plated
RCA Video Audio Adapter (Male to Male)
F-Type (Coax) Terminator, 75 ohm
6inch RCA Video/Audio Splitter (1 RCA Female to 2 RCA Male) Y Cable
RCA Video Audio Splitter Adapter (RCA Female to 2 RCA Female)
RCA Video Audio Splitter Adapter (RCA 1 Male to 2 RCA Female)
RCA Male to 2 RCA Female Piggy-Back Splitter (Premium Gold Plated)
6inch RCA Plug to 2 RCA (1 RCA Male to 2 RCA Female) Adapter Cable
Coax F-type Lightning and Surge Protector Adapter (Male to Female)
Coax Female Threaded Adapter to F-type Male Push-Type Adapter / Coupler
Compression Connector RG6 Coax to F-type Male Push-Type
RCA Male to F (Coax) Female Adapter - Nickel Plated
Coax Cable F-Type (RG59 / RG6) Adapter Surge Protector
Coax F-Type Female to N-type Male Adapter, Threaded, Nickel Plated
XLR Female to RCA Female Adapter (Unbalanced)
XLR Male to RCA Female Adapter (Unbalanced)
Car Antenna Plug (Motorola DIN 41585)
Wallplate: Coax/F-Type 2.5Ghz D-Series/Neutrik Panel Mount Connector
4 inch Mini Jack 3.5mm Male Stereo Plug to 2 RCA Female Jack adapter cable
3.5mm Mono Male TS Plug to RCA Female Jack Adapter, Nickel Plated
3.5mm 4 Conductor TRRS MALE to 3 RCA FEMALE L/R Audio & Video Adapter Cable

0.49 D
0.43 B
0.43 B
1.09 C
3.58 B
0.86 D
2.46 D
1.36 D
1.37 D
1.29 D
5.75 C
2.95 D
7.43 B
1.16 C
1.20 B
1.42 D
13.78 B
3.17 D
3.46 C
3.81 C
1.03 B
4.88 C
2.73 D
1.21 D
6.07 X



- Male 3.5mm 4 Conductor TRRS (Left & Right Audio, Video, and Ground) Female Connector
- 3 RCA Female Connectors (Red/White RCA Audio, Yellow-Composite Video)
- Length: Approx 6 inches
- Nickel Plated Conductors
- See TECH DOC for wiring information



- There is no industry standard for a 4-conductor (3 black ring) to 3 RCA connector or adapter. We have designed this adapter to adhere to the more common "iPod standard" (shown in the above pin-out).
- Female 3.5mm 4 Conductor (Left and Right Audio, Video, and Ground) Female Connector
- 3 RCA Male Connectors (Red/White RCA Audio, Yellow-Composite Video)
- Length: Approx 6 inches
- Nickel Plated

FE-ADT-302	1/4" Stereo Jack (Male) to 2 RCA (Female) Adapter, Nickel Plated	1.75 _D
FE-ADT-296	3.5mm Stereo Jack (Male) to 2 RCA (Female) Adapter, Gold Plated	1.41 _D
FE-RG6-FF	Coax Coupler for RG59 / RG6 F-Type Cables, Nickel Plated	1.03 _D
FE-ADT-185	Coax Coupler Adapter, Nickel Plated (RG59/RG6) 2.4Ghz Support (High Speed)	1.89 _D
FE-RG6HS-90	Coax/F-Type Right Angle Adapter HIGH SPEED 2.5Ghz, Nickel Plated (RG6/RG59)	1.64 _D

Need to connect your RG6 coax cable in a hard to reach location? Our coax angle adapter, now supporting 2.5Ghz, is the perfect solution for tight corners



Features and Specifications

- Right Angle F-type Coax Adapter
- Male/Female
- 90 Degree Angle for tight fitting spaces
- Suitable for RG6, or RG59 cable, satellite, and high speed internet/network connections
- Nickel Plated
- Suitable for 1080P, and 4K Satellite, Antenna, and Cable TV signals
- High Speed 2.5Ghz

FE-ADT-258	RCA Female to F-type (Coax) Male Adapter - Nickel Plated	0.94 _C
FE-ADT-157	Coax Splitter, 4 Way, (Premium, Gold Plated) 5-2400 Mhz	5.54 _X
ZT-T-U001	Composite (RCA) or S-Video & Stereo Audio Capture/Converter via USB	16.73 _A
ZT-T-609S	Digital Audio (Toslink or Coax) to Analog Audio Converter PLUS 3.5mm Output	18.52 _A
ZT-T-609B	Digital Audio (Toslink or Coax) to Analog Audio Converter w/Bluetooth Recvr	24.10 _A
ZT-T-609PRO	Digital/Toslink to Analog 3.5mm and 2 RCA Converter Amplifier Volume Control	18.52 _A
FE-AY80	HDMI ARC Audio Extractor/Converter, RCA/Coax/Toslink Audio/OUT	25.92 _A
HD-C-SWB11A	HDMI (4K@60Hz) eARC/AC Audio Extractor/Converter Multi-Port with HDCP 2.3	88.69 _A
FE-ADT-439	Ferrite Core (5mm), for USB, or Other Cables for 30/32/34 AWG	1.51 _D

Adapters - S-Video



FE-ADT-135	S-Video (4-Pin) Female to RCA/Composite Female Adapter, Gold Plated	2.10 _X
ZT-T-U001	Composite (RCA) or S-Video & Stereo Audio Capture/Converter via USB	16.73 _A

Composite (RCA) or S-Video & Stereo Audio Capture/Converter via USB

Adapters - Serial RS232 / DB9 / DB25

Adapter and converter options from both the DB9 (9pin) and DB25 (25pin) RS-232 serial standards with our extensive line of adapters. Our ANGLE adapters allow for serial connectors in tight locations.



FE-ADT-449	Serial Port Gender Changer Adapter (Female/Female) DB9, Nickel Plated	2.91 _D
GC-DB9-MF	Serial Port Gender Changer Adapter (Male/Female) Straight-through DB9	1.56 _C
FE-ADT-343	Serial Port Right Angle Adapter DB9 (Style 1 Black)	3.19 _B
FE-ADT-344	Serial Port Right Angle Adapter DB9 (Style 2 Black)	3.12 _C
BE-180249	DB9 Female to DB25 Male, Adapter, (Serial Port) Molded	3.23 _A
FE-ADT-445	DB9 Male to DB25 Female, Adapter, (Serial Port) Molded	2.73 _B
BE-271006	Serial Port Gender Changer Adapter (Female/Female) DB25, Nickel Plated	4.70 _C
BE-271005	Serial Port Gender Changer Adapter (Male/Male) DB25, Nickel Plated	4.78 _C
FE-DB9-TS	Thumb Screws ONLY (2) for Serial Port DB9 Connector to Terminal Board	1.00 _D
FE-DB9S-M	Serial Port DB9 Male RS232 Connector to Terminal Board Module w/Hood	6.25 _B

FE-DB9S-F	Serial Port DB9 Female RS232 Connector to Terminal Board Module w/Hood	6.25 B
FE-ADT-448	Serial Port Gender Changer Adapter (Male/Male) DB9, Nickel Plated	3.17 D
BE-272001	DB9-Male to RJ11/12 (6 wire) RS232 Modular Adapter Ivory	3.88 D
BE-272002	DB9-Female to RJ11/12 (6 wire) RS232 Modular Adapter Ivory	3.34 D
BE-272009	DB9-Female to RJ45 (8 wire) RS232 Modular Adapter, Black	3.14 D
BE-272005	DB9-Male to RJ45 (8 wire) RS232 Modular Adapter Ivory	3.26 D

Adapters - Speaker / Banana

Banana, Speakon(TM), and speaker plugs to make your professional connection to and from your speakers to your receiver.



FE-BAN-PR	PREMIUM Banana Plugs/Adapter (2) Black/Red for Speakers Gold Plated	3.11 B
FE-BAN-SW	Speaker Wire - Banana Plugs (Pair) Black/Red over Gold (Screw ONLY)	2.86 C
FE-BAN-ST	Speaker Wire - STRAIGHT Banana Plugs (Pair) Black/Red over Gold (Screw ONLY)	2.74 B
BE-201201RD	Speaker Wire - STRAIGHT Banana Plugs RED over Gold (Screw ONLY)	1.37 D
BE-201201BK	Speaker Wire - STRAIGHT Banana Plugs BLACK over Gold (Screw ONLY)	1.37 D
FE-BAN-90	Speaker Wire - ANGLE Banana Plugs (Pair) Black/Red over Gold (Screw ONLY)	3.19 A
BE-202451	Speakon/NL4 (TM) Male Connector End for 12 to 16AWG Speaker Wire	2.59 B
FE-ADT-355	Speakon/NL4 (TM) Speaker Wire Coupler (chassis connector on ends)	3.32 B
FE-PAN-SPKON	Wallplate: SpeakOn(TM) D-Series/Neutrik Panel Mount Connector, Metal	3.30 C
FE-ADT-373	1/4" Female Mono to Speakon/NL4 (TM) Line Adapter	4.11 C

Adapters - USB & Firewire



-- USB TYPE A AND B ADAPTERS AND ACCESSORIES --		
FE-ADT-336	USB 2.0 RIGHT Facing A Male to A Female Right Angle Adapter	3.46 D
FE-ADT-338	USB 3.2 Gen 1 RIGHT Facing A Male to A Female 90 Degree Right Angle Adapter	5.00 D
FE-ADT-335	USB 2.0 LEFT Facing A Male to A Female 90 Degree Right Angle Adapter	3.46 D
FE-ADT-337	USB 3.2 Gen 1 LEFT Facing A Male to A Female 90 Degree Right Angle Adapter	5.00 D
FE-ADT-310	USB 3.2 Gen 1 UPWARD FACING A Male to A Female Right Angle Adapter	4.74 D
FE-ADT-311	USB 3.2 Gen 1 DOWNWARD FACING A Male to A Female Right Angle Adapter	3.58 D
FE-ADT-270	USB 2.0 DOWNWARD Facing A Male to A Female Right Angle Adapter 90 degree	4.61 D



Right angle adapter allows easy access to those hard to get at USB 2.0 ports. Type A (standard) fits all PCs

- Facing **DOWNWARDS** when connected to MOST USB 2.0 Ports
- USB 2.0 specifications
- Supports speeds to USB 2.0 standards (480Mbps)
- Connectors: USB 2.0 MALE to USB 2.0 FEMALE
- Nickel Plated

FE-ADT-180	USB 2.0 UPWARD Facing A Male to A Female Right Angle Adapter 90 degree	4.61 D
FE-ADT-353	6inch DOWN-Facing USB 3.2 Gen 1 Type A Male to Type A Female Cable, Black	7.27 D
FE-ADT-181	USB A Male to A Female Swivel Adapter, Nickel Plated	4.95 D
FE-USB-100	USB A Female to A Female Coupler Adapter / Gender Changer	2.90 D
FE-USB-104	USB A Male/B Female Adapter, Black	3.25 D
FE-USB-108	USB A Female/B Female Adapter	3.20 D
FE-ADT-351	6 inch RIGHT-Facing ANGLED USB 3.0 Type-A Male to USB 3.0 Female Cable, Black	6.69 D
FE-ADT-352	7INCH LEFT-Facing ANGLED USB 3.0 Male to USB 3.0 Female Cable, Black	6.69 C
FE-ADT-451	6inch USB 3 Type-A to RJ45 CAT6/Gigabit Networking / Ethernet Adapter	13.13 B
BE-150464	USB 2.0 Type A Male/Female Extender via RJ45 CAT5/CAT6 Ethernet to 150ft	11.26 B

-- USB TYPE C ADAPTERS --

FE-ADT-392	USB 3.2 Gen 1 Type-C Male to Female Angle 90 degree Adapter, Black	3.79 D
FE-ADT-404	USB 3.2 Gen 1 Type-C Male to Female Up/Down Angle 90 degree Adapter, Black	3.45 C
LE-LS-USB4A1	USB4 Type-C 40G/240W Male to Female Angle 90 degree Left/Right Adapter	6.84 D
FE-ADT-457	USB Type-C Male to Female U-Angle (180 degree) Adapter, 10Gbps, Black	3.33 B
LE-LS-USB4A2	USB4 Type-C 40G/240W Male to Female Angle 90 degree Up/Down Adapter	5.13 D
LE-LS-USB4A3	USB4 Type-C 40G/240W Male to Female Angle 90 degree Rotated Adapter	5.16 C
FE-ADT-317	USB 3 Type-C Male to Micro B Female Adapter, Black	2.87 C
FE-ADT-390	USB 3.2 Gen 1 Type-C Male to USB Type A Female Adapter, Black	3.03 D
FE-ADT-431	USB 3.2 Gen 1 Type-C Female to USB Type A Male Aluminum Shell Adapter, Red	3.33 C
FE-ADT-433	USB Type-C to RJ45 CAT6/Gigabit Ethernet Adapter, 5 inch, Black	19.65 B

-- USB TYPE C VIDEO OR AUDIO OUT ADAPTERS --

BC-AD-USB3AMHDMI-MF	4inch USB 3 Type A Male to HDMI 1080P Female Adapter Cable	15.61 ^B
FE-ADT-276	4inch USB 3 Type C Male to HDMI (4Kx2K@30Hz) Female Adapter Cable	15.61 ^A



This 4 inch video adapter features a male Type C connector on one end and a female HDMI connector on the other end.

Features and Specifications

- Cable Length Approx 4 inches
- Maximum Resolution Up to Ultra High Definition 4Kx2K @ 30Hz
- Compatibility Mac OS X, Chrome OS, Windows
- Type USB 3.1 Type C male to HDMI 1.4B female

AE-AUT039	USB 3 Type C Male to HDMI 4K@30Hz VGA (Mirror or Desktop) Adapter Cable	22.34 ^X
FE-ADT-382	USB 3 Type C Male to HDMI 4K@30Hz with Charge Out-ports	12.27 ^A
FE-ADT-314	USB-C Multi Hub 4K HDMI, 2xUSB 3.2 Gen 1, USB-C, Gigabit Lan Out	33.89 ^A



USB-C Multi-port Hub provides instant access (output) for 2 x USB 3.0 Type A, USB 3.1 Type C, Gigabit Ethernet (RJ45 jack), and 4K HDMI Video. This multi-port hub is perform for providing every possible needed output for your PC or Mac Laptop that has a single USB Type-C Output.

Features and Specifications

- No drivers required: Plug and Play
- HDMI: Supports 4Kx2K (3840 x 2160 pixels), 30Hz output
- USB: 2x USB 3.0 Type A Ports Output (.5A and .9A)
- RJ45: 1Gbit LAN
- 1xUSB 3.1 Type C Ports Output

FE-USB-432	USB 3 Type C Docking Station/Hub w/2 HDMI 4K, VGA, PD and 4 Ports	58.12 ^A
FE-ADT-330	4inch USB 3 Type C Male to VGA Female Adapter Cable	11.39 ^A
FE-ADT-409A-5IN	5 inch USB Type-C ANALOG PASS-THRU to 3.5mm Audio ONLY Adapter Cable, Black	3.08 ^C
FE-ADT-409	4 inch USB Type-C to 3.5mm Audio ONLY Adapter Cable, Black	3.47 ^C
FE-ADT-409A	6 inch USB Type-C ANALOG PASS-THRU to 3.5mm Audio ONLY Adapter Cable, Black	3.08 ^C
FE-ADT-407	USB Type-C to 3.5mm Audio and Microphone Adapter for Smartphone / Computer	7.40 ^B

-- USB MICRO-B, MINI-B, AND USB LIGHTNING ADAPTERS --

FE-ADT-256	Micro USB-B Male to Micro USB-B Female RIGHT Angle Adapter	2.40 ^D
FE-USB-455	Micro USB-B Male to Micro USB-B Female LEFT Angle Adapter	2.40 ^D
FE-ADT-367	Micro-B USB Male to Micro-B USB Female STRAIGHT Adapter	1.58 ^B
FE-ADT-306	6inch Micro-B USB Male Angled to 3.5mm Female Stereo Audio Adapter, Black	2.93 ^D
FE-USB-111	USB A Female/Micro-B 5 pin Male Adapter (Data & Charge)	2.93 ^D
BC-AD-USBAMIN-MF	USB A Male/Mini-B 5 pin Female Adapter	3.34 ^C
BC-AD-USBAMINB-FF	USB A Female/Mini-B 5 pin Female Adapter	3.79 ^D
FE-USB-454	Mini-B 5pin Male to Mini-B 5pin Female LEFT Angle Adapter	2.40 ^D
FE-USB-280	Mini-B 5pin Male to Mini-B 5pin Female RIGHT Angle Adapter	2.40 ^D
FE-USB-106	USB B Female/Mini 4 pin Male Adapter	1.95 ^D
FE-USB-107	USB B Female/Mini 5 pin Male Adapter	2.02 ^D

-- USB OTG (ON THE GO) ADAPTER CABLES --

FE-ADT-413	6inch OTG USB 2.0 Type-C Male to Type A Female, Black	3.30 ^D
FE-ADT-412	6inch OTG USB 3.1 Gen1 Type-C Male to Type A 5Gbps Female, Black	5.04 ^C

-- USB ELECTRONIC CONVERTER/ADAPTERS/CHARGERS --

KC-SAE2USB	3ft SAE Motorcycle 2 Port USB Port (2.1A) Charger Adapter 12-24v Battery	4.56 ^B
BB-USB-AUDIO3	USB 2.0 to Dual 3.5mm Audio Converter (Sound / Microphone) with Volume	8.51 ^B
ZT-T-U001	Composite (RCA) or S-Video & Stereo Audio Capture/Converter via USB	16.73 ^A
HA-ADT-307	4 Port USB 6ft FULL-Car Rapid Charger/Adapter, 9.6Amp (2 local, 2 remote)	14.05 ^X
FE-ADT-501	3 Port USB Car Charger/Adapter, Type A, 2x Type C 12v Car Socket, High Amp	19.44 ^A
FE-ADT-238	2 Port USB Car Charger/Adapter, Type A 12v Car Socket, 2.1A/1.0A	4.18 ^B

FE-ADT-417	2 Port USB Car Charger/Adapter, Type A and C 12v QUICK CHARGE, White	5.14 A
FE-ADT-505	1 Port USB-C Car Charger/Adapter, Type C, 20W/2A PD v3.0 12v Car Socket	7.80 A
BB-USBCC-3P	3 Port USB Car Charger/Adapter 3.1Amp, LED-Lighted	11.32 B
-- USB BREAKOUTS AND HUBS --		
FE-USB-286	6inch USB 2.0 4 Port Hub, Non-Powered, White	7.32 C
FE-USB-284	6inch USB 2.0 A Female to 2 A Male (1 Power, 1 Data/Pwr) Y Extension Cable	4.30 D
FE-USB-368	6inch USB 2.0 Male to Dual Female (1 Power, 1 Data/Pwr) Y-Cable	3.92 D
-- FIREWIRE ADAPTERS --		
FS-FWI-100	Firewire 1394 / iLink 6F/4M Adapter (400mbps)	2.21 X

Adapters - VGA

Connect to a computer monitor or projector with an adapter or converter. Whether you need to convert to or from a VGA connection, we carry the converters, adapters, and gender changers you need.



FE-ADT-116	VGA 15 Pin Gender Changer, Male/Male, Black	3.68 D
FE-ADT-118	HD15 (VGA/VGA) Female/Female, Mini Gender Changer	3.02 D
BE-273003	VGA/HD15 Male Cup/Circuit Board Connector, Solder Type	1.15 D
BE-273032	VGA/HD15 Plastic Hood (Metalized Solder Type)	1.52 C
FE-ADT-339	VGA 90 Degree LEFT Angle Adapter (Male/Female Nickel Plated)	4.17 C
FE-ADT-175	VGA 90 Degree UP Angle Adapter (Male/Female Nickel Plated)	4.24 D
FE-ADT-435	HDMI Male to VGA Female Video Converter Cable (Video and Audio)	8.83 B
AE-AUT039	USB 3 Type C Male to HDMI 4K@30Hz VGA (Mirror or Desktop) Adapter Cable	22.34 X
FE-USB-432	USB 3 Type C Docking Station/Hub w/2 HDMI 4K, VGA, PD and 4 Ports	58.12 A
ZT-T-602S	VGA with 3.5mm Audio to HDMI (to 1080P) Digital Converter, Portable	20.99 A
FE-ADT-357	VGA Dummy (Emulator) Adapter Plug, 1920x1080@60Hz Support by Fueran	11.88 B

-- VGA / DVI INTERCONNECTS, ACCESSORIES, AND WALLPLATES --

FE-ADT-119	DVI-I Male (Analog) to VGA (15 Pin) Female Adapter, Gold Plated	3.89 D
FE-ADT-328	DisplayPort (Male) to VGA (Female) Adapter Cable, White, Gold Plated	13.01 C

Adapters - XLR

XLR Adapters

XLR adapters are a style of electrical connector, primarily found on professional audio, video, and stage lighting equipment.



FE-ADT-434	XLR Male/Male Barrel Coupler Adapter (Gender Changer Nickel Plated)	3.59 C
FE-ADT-438	XLR Female/Female Barrel Coupler Adapter, Nickel Plated	3.08 B
FE-ADT-424	XLR Male to RCA Female Adapter (Unbalanced)	3.81 C
FE-ADT-418	XLR Male to RCA Male Adapter, Nickel Plated	3.80 C
SH-844	XLR Female to RCA Male Adapter, Nickel Plated	15.59 A
FE-ADT-399	XLR Female to RCA Female Adapter (Unbalanced)	3.46 C
BE-202408	XLR Female to 1/4 Stereo Male Adapter, Nickel Plated	3.26 C
FE-ADT-419	XLR Female to 1/4 MONO Male Adapter, Nickel Plated	4.98 D
BE-202407	XLR Male to 1/4 Stereo (TRS) Male Adapter, Nickel Plated	3.32 C
FE-ADT-420	XLR Male to 1/4 Stereo Female Adapter, Nickel Plated	3.80 C
FE-ADT-377	XLR Male Self-solder Connector, Shielded, Gold Plated	4.41 C
FE-ADT-389	XLR RIGHT ANGLE Male Self-solder Connector, Shielded, Nickel Plated	4.01 C
BE-202401	XLR Female Self-solder Connector (Adapter Nickel Plated)	3.39 D
FE-ADT-376	XLR Female Self-solder Connector, Shielded, Gold Plated	4.41 C
FE-ADT-388	XLR RIGHT ANGLE Female Self-solder Connector, Shielded, Nickel Plated	4.01 C
FE-XLR-FMM	6 inch XLR Female to Dual XLR Male Adapter Cable	7.64 D
FE-XLR-MFF	XLR Male to Dual XLR Female Adapter Cable	7.64 D
FE-ADT-439	Ferrite Core (5mm), for USB, or Other Cables for 30/32/34 AWG	1.51 D

USB CABLES & ADAPTERS - All USB Products

USB Cable Types

Please about the USB 3.x nomenclature, features, and specifications. The USB 3.x standard has undergone many changes in the past few years - especially with naming conventions like USB 3.0, USB 3.2 Gen1, USB 3.2 2x2, etc.

USB 3 Type-C Cables and Adapters (All Types)

Price / Tier

USB Type C to Type-C



-- 5 GBPS USB 3.2 GEN 1 TYPE-C MALE CHARGE/DATA CABLES (BLACK) --		
FE-USB35-CC-6IN	6 INCH USB 3.2 Gen 1 Type-C Male to Type-C Male Cable 5 Gbps Black	4.48 D
FE-USB35-CC-01	1ft USB 3.2 Gen 1 Type-C Male to Type-C Male Cable 5 Gbps Black	4.70 D
FE-USB35-CC-03	3ft USB 3.2 Gen 1 Type-C Male to Type-C Male Cable 5 Gbps Black	8.21 B
FE-USB35-CC-04	4ft USB 3.2 Gen 1 Type-C Male to Type-C Male Cable 5 Gbps Black	6.57 D
FE-USB35-CC-06	6ft USB 3.2 Gen 1 Type-C Male to Type-C Male Cable 5 Gbps Black	7.94 D
FE-USB35-CC-10	10ft USB 3.2 Gen 1 Type-C Male to Type-C Male Cable 5 Gbps Black	9.84 C
-- 5 GBPS USB 3.2 GEN 1 TYPE-C MALE CHARGE/DATA CABLES (WHITE) --		
FE-USB35WH-CC-6IN	6 INCH USB 3.2 Gen 1 Type-C Male to Type-C Male Cable 5 Gbps White	4.48 D
FE-USB35WH-CC-01	1ft USB 3.2 Gen 1 Type-C Male to Type-C Male Cable 5 Gbps White	4.70 D
FE-USB35WH-CC-03	3ft USB 3.2 Gen 1 Type-C Male to Type-C Male Cable 5 Gbps White	6.05 D
FE-USB35WH-CC-04	4ft USB 3.2 Gen 1 Type-C Male to Type-C Male Cable 5 Gbps White	6.57 D
FE-USB35WH-CC-06	6ft USB 3.2 Gen 1 Type-C Male to Type-C Male Cable 5 Gbps White	7.94 D
FE-USB35WH-CC-10	10ft USB 3.2 Gen 1 Type-C Male to Type-C Male Cable 5 Gbps White	9.22 D
-- 20 GBPS (DUAL LANE) USB 3.2 GEN 2 TYPE-C MALE CHARGE/DATA CABLES --		
FE-USB3E-CC-6IN	6inch USB 3.2 Gen 2 Type-C Male/Male Cable, PD to 100W/5A, to 20Gbps Black	5.31 C
FE-USB3E-CC-01	1.5ft USB 3.2 Gen 2 Type-C Male/Male Cable, PD to 100W/5A, to 20Gbps Black	5.41 C
FE-USB3E-CC-03	3ft USB 3.2 Gen 2 Type-C Male/Male Cable, PD to 100W/5A, to 20Gbps Black	6.23 C
FE-USB3E-CCF-03	3ft USB 3.2 Gen 2 Type-C Male to Type-C Male Cable 10Gbps w/FERRITES Black	7.81 A
FE-USB3E-CC-04	4ft USB 3.2 Gen 2 Type-C Male/Male Cable, PD to 100W/5A, to 20Gbps Black	7.59 B
FE-USB3E-CC-06	6ft USB 3.2 Gen 2 Type-C Male/Male Cable, PD to 100W/5A, to 20Gbps Black	9.78 C
FE-USB3E-CC-10	10ft USB 3.2 Gen 2 Type-C Male/Male Cable, PD to 100W/5A, to 20Gbps Black	24.54 A
FE-ADT-439	Ferrite Core (5mm), for USB, or Other Cables for 30/32/34 AWG	1.51 D
-- 40GBPS USB4 THUNDERBOLT 3 8K USB-C CABLES --		
FE-USB4-TB3-02	2ft USB4 Type-C Thunderbolt 3 (40Gbps, 100W, PD, 8K) Braided Cable	13.65 X
FE-USB4-TB3-03	3ft USB4 Type-C Thunderbolt 3 (40Gbps, 100W, PD, 8K) Braided Cable	13.95 X
-- 40GBPS USB4 THUNDERBOLT 4 240WATT PD 8K TYPE-C CABLES --		
FE-USB4-240-6IN	6 INCH USB4 Type-C Thunderbolt 4 (40Gbps, 240W, PD, 8K) Cable	8.93 B
FE-USB4-240-01	1.5ft USB4 Type-C Thunderbolt 4 (40Gbps, 240W, PD, 8K) Cable	9.29 B
FE-USB4-240-02	2ft USB4 Type-C Thunderbolt 4 (40Gbps, 240W, PD, 8K) Cable	9.62 B
FE-USB4-240-03	3ft USB4 Type-C Thunderbolt 4 (40Gbps, 240W, PD, 8K) Cable	9.96 B
FE-USB4-240-04	4ft USB4 Type-C Thunderbolt 4 (40Gbps, 240W, PD, 8K) Cable	12.63 B
FE-USB4-240-2M	6.6ft USB4 Type-C Thunderbolt 4 (40Gbps, 240W, PD, 8K) Cable	13.73 B
-- 40GBPS USB4 THUNDERBOLT 4 240WATT PD 8K TYPE-C CABLES W/LED DISPLAY --		
FE-USB4-LED-01	1.5ft USB4 Type-C Thunderbolt 4 (40Gbps, 240W, PD, 8K) w/LED Cable	9.95 B
FE-USB4-LED-02	2ft USB4 Type-C Thunderbolt 4 (40Gbps, 240W, PD, 8K) w/LED Cable	10.54 B
FE-USB4-LED-03	3ft USB4 Type-C Thunderbolt 4 (40Gbps, 240W, PD, 8K) w/LED Cable	11.13 B
FE-USB4-LED-04	4ft USB4 Type-C Thunderbolt 4 (40Gbps, 240W, PD, 8K) w/LED Cable	13.18 B
FE-USB4-LED-06	6ft USB4 Type-C Thunderbolt 4 (40Gbps, 240W, PD, 8K) w/LED Cable	13.76 B
-- USB 3.2 GEN 2 TYPE-C MALE TO FEMALE EXTENSION CABLE, 10GBPS --		
FE-USB-CX-6IN	6inch USB 3.2 Gen 2 Type-C Male to Female EXTENSION Cable, 10 Gbps Black	4.00 B
FE-USB-CX-12IN	12 inch USB 3.2 Gen 2 Type-C Male to Female EXTENSION Cable, 10 Gbps Black	4.38 B
FE-USB-CX-01	1.5Ft USB 3.2 Gen 2 Type-C Male to Female EXTENSION Cable, 10 Gbps Black	5.06 B
FE-USB-CX-03	3Ft USB 3.2 Gen 2 Type-C Male to Female EXTENSION Cable, 10 Gbps Black	5.60 B
FE-USB-CX-10	10Ft USB 3.1 Gen 1 Type-C Male to Female ACTIVE EXTENSION Cable, 5 Gbps	19.98 B
FE-USB-CX-16	16Ft USB 3.1 Gen 1 Type-C Male to Female ACTIVE EXTENSION Cable, 5 Gbps	22.64 B

USB Type C to Type-A Male



-- USB TYPE-C MALE TO TYPE-A MALE CHARGING/DATA CABLES (USB 2.0) --

FE-USB-CA-6IN	6inch USB Type-C Male to Type-A Male Cable, 480Mbps, Black	2.06 D
FE-USB-CA-10IN	10inch USB Type-C Male to Type-A Male Cable, 480Mbps, Black	2.21 D
FE-USB-CA-12IN	12inch USB Type-C Male to Type-A Male Cable, 480Mbps, Black	2.82 D
GC-USB-CA-01	1.5ft USB Type-C Male to Type-A Male Cables, 480Mbps, Black	2.62 D
GC-USB-CA-02	2ft USB Type-C Male to Type-A Male Cables, 480Mbps, Black	2.65 D
FE-USB-CA-03	3ft USB Type-C Male to Type-A Male Cables, 480Mbps, Black	3.12 c
FE-USB-CA-22-04	4ft USB Type-C Male to Type-A Male Cables (22AWG), 480Mbps, Black	3.91 D
FE-USB-C90A-1M-25	1 Meter 25 PACK USB Type-C 90 Degree Male to Type-A Male Cables, 480Mbps	78.10 x
GC-USB-CA-06	6ft USB Type-C Male to Type-A Male Cables, 480Mbps, Black	3.34 D
FE-USB-CA-06-WH	6ft USB Type-C Male to Type-A Male Cables, 480Mbps, WHITE	3.07 D
FE-USB-CA-10	10ft USB Type-C Male to Type-A Male Cables, 480Mbps, Black	3.96 c
GC-USB-CA-12	12ft USB Type-C Male to Type-A Male Cables, 480Mbps, Black	4.37 D
FE-USB-CA-15	15ft USB Type-C Male to Type-A Male Cables, 480Mbps, Black	4.92 D

-- USB QUICK-CHARGE(TM) V3 TYPE-C MALE TO TYPE-A MALE CABLES (USB 2.0) --

GC-USBQC-CA-12IN	12inch USB QUICK-CHARGE v3 Type-C Male to Type-A Male Cables, 480Mbps Black	2.90 x
FE-USBQC-CA-01	1.5ft USB QUICK-CHARGE v3 Type-C Male to Type-A Male Cables, 480Mbps, Black	3.33 x
FE-USBQC-CA-06	6ft USB QUICK-CHARGE v3 Type-C Male to Type-A Male Cables, 480Mbps, Black	3.79 c
FE-USBQC-CA-10	10ft USB QUICK-CHARGE v3 Type-C Male to Type-A Male Cables, 480Mbps, Black	6.34 x

-- ANGLED USB TYPE-C MALE TO TYPE-A MALE CHARGING/DATA CABLES (USB 2.0) --

FE-USB-C90A-6IN	6inch USB Type-C 90 Degree Male to Type-A Male Cables, 480Mbps, Black	2.72 c
-----------------	---	--------



This USB 2.0 cable features a male 90 degree angled USB Type C connector on one end, and a USB 2.0 (480Mbps) Type A Male connector at the other end

- Angled End Dimension: 18.3mm x 19mm
- USB 2.0 supports up to 480Mbps data rate
- Supports Super Fast Charging and Syncing
- Cable Conductors Gauge: 28AWG (1P) + 24AWG*2C, Black PVC
- USB Standard: 2.0, RoHS 2.0 Compliant
- Type: USB Type C male 90 degree angled to USB 2.0 Type A male straight
- Power Rating: Up to 5V, 2A

FE-USB-C90A-01	1.5ft USB Type-C 90 Degree Male to Type-A Male Cables, 480Mbps, Black	3.02 c
FE-USB-C90A-03	3ft USB Type-C 90 Degree Male to Type-A Male Cables, 480Mbps, Black	3.12 c
FE-USB-C90A-06	6ft USB Type-C 90 Degree Male to Type-A Male Cables, 480Mbps, Black	3.94 c
FE-USB-C90A-10	10ft USB Type-C 90 Degree Male to Type-A Male Cables, 480Mbps, Black	4.62 D

-- USB TYPE-C ANGLED METALLIC BLUE MALE TO USB TYPE-A MALE CABLES, 480 MBPS --

FE-USBM-C27A-6IN	6inch USB Type-C 90 Degree METALLIC BLUE Male to Type-A Male Cables	3.05 c
FE-USBM-C27A-01	1.5ft USB Type-C 90 Degree METALLIC BLUE Male to Type-A Male Cables	3.00 c
FE-USBM-C27A-03	3ft USB Type-C 90 Degree METALLIC BLUE Male to Type-A Male Cables	3.19 c
FE-USBM-C27A-06	6ft USB Type-C 90 Degree METALLIC BLUE Male to Type-A Male Cables	3.93 c
FE-USBM-C27A-10	10ft USB Type-C 90 Degree METALLIC BLUE Male to Type-A Male Cables	5.14 c

-- USB 3.2 GEN 1 5GBPS TYPE-C MALE TO TYPE-A MALE CABLES --

FE-USB3-CA-6IN	6inch USB 3.2 Gen 1 Type-C Male to Type-A Male Cables, 5Gbps, Black	3.36 D
FE-USB3-CA-01	1.5FT USB 3.2 Gen 1 Type-C Male to Type-A Male Cables, 5Gbps, Black	4.42 D
FE-USB3-CA-02	2FT USB 3.2 Gen 1 Type-C Male to Type-A Male Cables, 5Gbps, Black	4.71 D
FE-USB3-CA-03	3ft USB 3.2 Gen 1 Type-C Male to Type-A Male Cable, 5Gbps, Black	4.74 D
FE-USB3-CA-06	6ft USB 3.2 Gen 1 Type-C Male to Type-A Male Cables, 5Gbps, Black	6.19 D
FE-USB3-CA-08	8ft USB 3.2 Gen 1 Type-C Male to Type-A Male Cables, 5Gbps, Black	7.26 D
FE-USB3-CA-10	10ft USB 3.2 Gen 1 Type-C Male to Type-A Male Cables, 5Gbps, Black	8.02 D
FE-ADT-439	Ferrite Core (5mm), for USB, or Other Cables for 30/32/34 AWG	1.51 D

-- USB OTG (ON THE GO) ADAPTER CABLES --

FE-ADT-413	6inch OTG USB 2.0 Type-C Male to Type A Female, Black	3.30 D
FE-ADT-412	6inch OTG USB 3.1 Gen1 Type-C Male to Type A 5Gbps Female, Black	5.04 c

USB Type C EXTENSION Cables



-- USB 3.2 GEN 2 TYPE-C MALE TO FEMALE EXTENSION CABLE, 10GBPS --		
FE-USB-CX-6IN	6inch USB 3.2 Gen 2 Type-C Male to Female EXTENSION Cable, 10 Gbps Black	4.00 B
FE-USB-CX-12IN	12 inch USB 3.2 Gen 2 Type-C Male to Female EXTENSION Cable, 10 Gbps Black	4.38 B
FE-USB-CX-01	1.5Ft USB 3.2 Gen 2 Type-C Male to Female EXTENSION Cable, 10 Gbps Black	5.06 B
FE-USB-CX-03	3Ft USB 3.2 Gen 2 Type-C Male to Female EXTENSION Cable, 10 Gbps Black	5.60 B
FE-USB-CX-06	6Ft USB 3.1 Gen 1 Type-C Male to Female ACTIVE EXTENSION Cable, 5 Gbps	8.26 B
FE-USB-CX-10	10Ft USB 3.1 Gen 1 Type-C Male to Female ACTIVE EXTENSION Cable, 5 Gbps	19.98 B
FE-USB-CX-16	16Ft USB 3.1 Gen 1 Type-C Male to Female ACTIVE EXTENSION Cable, 5 Gbps	22.64 B
FE-MSC-472	3ft USB-A Magnetic Charging Cable for Apple(TM) Watch, White	8.24 D

-- TYPE C MALE TO C (USB 2 480MBPS) FEMALE PANEL CABLES --		
FE-USB2CC-PM-03	3FT USB 2.0 480Mbps Type C Male to C Female PANEL MOUNT Cable	3.34 C
FE-USB2CC-PM-01	1.5FT USB 2.0 480Mbps Type C Male to C Female PANEL MOUNT Cable	3.34 C
FE-USB2CC-PM-12IN	12inch USB 2.0 480Mbps Type C Male to C Female PANEL MOUNT Cable	3.21 C
FE-USB2CC-PM-6IN	6inch USB 2.0 480Mbps Type C Male to C Female PANEL MOUNT Cable	3.02 C

-- USB 2.0 TYPE-C MALE TO TYPE-A FEMALE EXTENSION CABLE, 480MBPS --

USB Type C to Micro-B 10pin



FE-USB3-CMIC-6IN	6inch USB 3.2 Gen 1 Type-C Male to Micro-B 10Pin Male Cable 5Gbps, Black	4.99 C
FE-USB3-CMIC-01	1.5ft USB 3.2 Gen 1 Type-C Male to Micro-B 10Pin Male Cable 5Gbps, Black	4.04 D
FE-USB3-CMIC-10	10ft USB 3.2 Gen 1 Type-C Male to Micro-B 10Pin Male Cable 5Gbps, Black	8.86 D
FE-ADT-439	Ferrite Core (5mm), for USB, or Other Cables for 30/32/34 AWG	1.51 D

USB Type C to Micro B 5-Pin



-- USB 2.0 TYPE-C MALE TO MICRO-B 5PIN MALE CABLES --		
FE-USB-CCB5-6IN	6inch USB 2.0 Type-C Male to Micro-B 5Pin Male Cable 480Mbps, Black	2.70 D
FE-USB-CCB5-01	1.5ft USB 2.0 Type-C Male to Micro-B 5Pin Male Cable 480Mbps, Black	2.87 D
FE-USB-CCB5-03	3ft USB 2.0 Type-C Male to Micro-B 5Pin Male Cable 480Mbps, Black	3.12 D
FE-USB-CCB5-06	6ft USB 2.0 Type-C Male to Micro-B 5Pin Male Cable 480Mbps, Black	3.79 D
FE-USB-CCB5-10	10ft USB 2.0 Type-C Male to Micro-B 5Pin Male Cable 480Mbps, Black	4.28 D

USB Type C to Type-B (Printer) Male



-- USB TYPE-C MALE TO TYPE-B (PRINTER) MALE CABLE, 480MBPS, BLACK --		
FE-USB-CB-6IN	6inch USB Type-C Male to Type-B (Printer) Male Cable, 480Mbps, Black	2.96 D
FE-USB-CB-01	1.5ft USB Type-C Male to Type-B (Printer) Male Cable, 480Mbps, Black	3.05 D
FE-USB-CB-03	3ft USB Type-C Male to Type-B (Printer) Male Cable, 480Mbps, Black	3.84 D
FE-USB-CB-06	6ft USB Type-C Male to Type-B (Printer) Male Cable, 480Mbps, Black	4.73 D
FE-ADT-439	Ferrite Core (5mm), for USB, or Other Cables for 30/32/34 AWG	1.51 D

USB Type C to HDMI



-- USB TYPE-C MALE TO HDMI 18GB 4K@60HZ CABLE --		
FE-C3H-01	1.5ft USB 3.2 Gen2 Type-C Male to HDMI 18GB 4K@60Hz Cables	17.51 B
FE-C3H-03	3ft USB 3.2 Gen2 Type-C Male to HDMI 18GB 4K@60Hz Cables	18.22 B
FE-C3H-06	6ft USB 3.2 Gen2 Type-C Male to HDMI 18GB 4K@60Hz Cables	19.81 B
FE-C3H-10	10ft USB 3.2 Gen2 Type-C Male to HDMI 18GB 4K@60Hz Cables	23.12 B
CV-ECW-100	USB-C Male to HDMI Male 1080P Wireless Extender	159.00 A

-- FIBER OPTIC/HYBRID USB TYPE-C MALE TO HDMI 18GB 4K@60HZ CABLE --		
HA-CHFO-15	15ft USB 3.2 Gen2 Type-C Male to HDMI 18GB 4K@60Hz Fiber Optic/Hybrid Cable	89.83 A
GC-CHFO-20	20ft USB 3.2 Gen2 Type-C Male to HDMI 18GB 4K@60Hz Fiber Optic/Hybrid Cable	99.01 A
GC-CHFO-49	49ft USB 3.2 Gen2 Type-C Male to HDMI 18GB 4K@60Hz Fiber Optic/Hybrid Cable	113.63 A
GC-CHFO-65	65ft USB 3.2 Gen2 Type-C Male to HDMI 18GB 4K@60Hz Fiber Optic/Hybrid Cable	121.72 A
GC-CHFO-82	82ft USB 3.2 Gen2 Type-C Male to HDMI 18GB 4K@60Hz Fiber Optic/Hybrid Cable	136.02 A
GC-CHFO-100	100ft USB 3.2 Gen2 Type-C Male to HDMI 18GB 4K@60Hz Fiber Optic/Hybri Cable	144.54 A

-- USB 3 TYPE-C TO VIDEO ADAPTERS AND CONVERTERS --

FE-ADT-276	4inch USB 3 Type C Male to HDMI (4Kx2K@30Hz) Female Adapter Cable	15.61 A
-------------------	---	---------



This 4 inch video adapter features a male Type C connector on one end and a female HDMI connector on the other end.

Features and Specifications

- Cable Length Approx 4 inches
- Maximum Resolution Up to Ultra High Definition 4Kx2K @ 30Hz
- Compatibility Mac OS X, Chrome OS, Windows
- Type USB 3.1 Type C male to HDMI 1.4B female

AE-AUT039	USB 3 Type C Male to HDMI 4K@30Hz VGA (Mirror or Desktop) Adapter Cable	22.34 X
FE-USB-432	USB 3 Type C Docking Station/Hub w/2 HDMI 4K, VGA, PD and 4 Ports	58.12 A
FE-ADT-439	Ferrite Core (5mm), for USB, or Other Cables for 30/32/34 AWG	1.51 D

USB Type C to DisplayPort



-- TYPE C MALE TO 8K@60HZ DISPLAYPORT V1.4/THUNDERBOLT 3 (ALT MODE) CABLES --

FE-C3DP14-03	3ft USB 3 Type C Male to DisplayPort Thunderbolt 3/Alt Mode 8K@60Hz Cable	13.62 A
FE-C3DP14-06	6ft USB 3 Type C Male to DisplayPort Thunderbolt 3/Alt Mode 8K@60Hz Cable	15.02 B
FE-C3DP14-10	10ft USB 3 Type C Male to DisplayPort Thunderbolt 3/Alt Mode 8K@60Hz Cable	19.00 A

-- TYPE C MALE TO 4K@60HZ MINI DISPLAYPORT V1.2 CABLES --

FE-C3MDP-01	1.5ft USB 3 Type C Male to Mini DisplayPort 4K@60Hz Cables	12.91 B
FE-C3MDP-03	3ft USB 3 Type C Male to Mini DisplayPort 4K@60Hz Cables	13.57 B
FE-C3MDP-06	6ft USB 3 Type C Male to Mini DisplayPort 4K@60Hz Cables	14.61 B
FE-C3MDP-10	10ft USB 3 Type C Male to Mini DisplayPort 4K@60Hz Cables	17.23 B
FE-ADT-439	Ferrite Core (5mm), for USB, or Other Cables for 30/32/34 AWG	1.51 D

USB Type C to DVI/VGA/Other and Converters



BE-150216	3ft USB 3 Type C Male to DVI-D (Male) 1080P Cable	19.93 A
CL-U3109-1103	3ft USB 3.1 Type-C Male to VGA (Male) 1920x1200@60Hz Cable	23.76 A
CL-U3109-1106	6ft USB 3.1 Type-C Male to VGA (Male) 1920x1200@60Hz Cable	25.39 A
CL-U3109-1110	10ft USB 3.1 Type-C Male to VGA (Male) 1920x1200@60Hz Cable	28.01 A

-- USB 3 TYPE-C TO VIDEO ADAPTERS AND CONVERTERS --

FE-ADT-276	4inch USB 3 Type C Male to HDMI (4Kx2K@30Hz) Female Adapter Cable	15.61 A
-------------------	---	---------



This 4 inch video adapter features a male Type C connector on one end and a female HDMI connector on the other end.

Features and Specifications

- Cable Length Approx 4 inches
- Maximum Resolution Up to Ultra High Definition 4Kx2K @ 30Hz
- Compatibility Mac OS X, Chrome OS, Windows
- Type USB 3.1 Type C male to HDMI 1.4B female

FE-ADT-382	USB 3 Type C Male to HDMI 4K@30Hz with Charge Out-ports	12.27 A
FE-ADT-330	4inch USB 3 Type C Male to VGA Female Adapter Cable	11.39 A
AE-AUT039	USB 3 Type C Male to HDMI 4K@30Hz VGA (Mirror or Desktop) Adapter Cable	22.34 X
FE-USB-432	USB 3 Type C Docking Station/Hub w/2 HDMI 4K, VGA, PD and 4 Ports	58.12 A
FE-ADT-439	Ferrite Core (5mm), for USB, or Other Cables for 30/32/34 AWG	1.51 D

USB Type C to Lightning



-- GENUINE LIGHTNING(TM) TO USB TYPE-C RAPID CHARGE 18WATT (PD)/SYNC, WHITE --

GC-CMFI-01-WHI	1.5ft Genuine Lightning(TM) to USB Type-C Rapid Charge 18Watt (PD) Cable	7.27 A
GC-CMFI-03-WHI	3.3ft Genuine Lightning(TM) to USB Type-C Rapid Charge 18Watt (PD) Cable	7.60 A
GC-CMFI-06-WHI	6.6ft Genuine Lightning(TM) to USB Type-C Rapid Charge 18Watt (PD) Cable	8.27 A

USB Type C Adapters and Hubs



FE-ADT-409	4 inch USB Type-C to 3.5mm Audio ONLY Adapter Cable, Black	3.47 c
FE-ADT-409A	6 inch USB Type-C ANALOG PASS-THRU to 3.5mm Audio ONLY Adapter Cable, Black	3.08 c
FE-ADT-409A-5IN	5 inch USB Type-C ANALOG PASS-THRU to 3.5mm Audio ONLY Adapter Cable, Black	3.08 c
BB-UR-2000M2-RC	6ft USB-C to Serial (RJ45 Male to RS232) Converter Cable	32.20 B
BB-UR-2000M2C	6ft USB-C to Serial (DB9 Male RS232) Converter Cable	26.97 B
FE-ADT-404	USB 3.2 Gen 1 Type-C Male to Female Up/Down Angle 90 degree Adapter, Black	3.45 c
FE-ADT-392	USB 3.2 Gen 1 Type-C Male to Female Angle 90 degree Adapter, Black	3.79 D
LE-LS-USB4A3	USB4 Type-C 40G/240W Male to Female Angle 90 degree Rotated Adapter	5.16 c
FE-ADT-390	USB 3.2 Gen 1 Type-C Male to USB Type A Female Adapter, Black	3.03 D
LE-LS-USB4A2	USB4 Type-C 40G/240W Male to Female Angle 90 degree Up/Down Adapter	5.13 D
FE-ADT-431	USB 3.2 Gen 1 Type-C Female to USB Type A Male Aluminum Shell Adapter, Red	3.33 c
FE-ADT-413	6inch OTG USB 2.0 Type-C Male to Type A Female, Black	3.30 D
FE-ADT-457	USB Type-C Male to Female U-Angle (180 degree) Adapter, 10Gbps, Black	3.33 B
LE-LS-USB4A1	USB4 Type-C 40G/240W Male to Female Angle 90 degree Left/Right Adapter	6.84 D
FE-ADT-412	6inch OTG USB 3.1 Gen1 Type-C Male to Type A 5Gbps Female, Black	5.04 c
FE-ADT-317	USB 3 Type-C Male to Micro B Female Adapter, Black	2.87 c
FE-ADT-306	6inch Micro-B USB Male Angled to 3.5mm Female Stereo Audio Adapter, Black	2.93 D
BB-USBC-3P	3 Port USB Car Charger/Adapter 3.1Amp, LED-Lighted	11.32 B
FE-ADT-433	USB Type-C to RJ45 CAT6/Gigabit Ethernet Adapter, 5 inch, Black	19.65 B
FE-ADT-382	USB 3 Type C Male to HDMI 4K@30Hz with Charge Out-ports	12.27 A
FE-ADT-276	4inch USB 3 Type C Male to HDMI (4Kx2K@30Hz) Female Adapter Cable	15.61 A



This 4 inch video adapter features a male Type C connector on one end and a female HDMI connector on the other end.

Features and Specifications

- Cable Length Approx 4 inches
- Maximum Resolution Up to Ultra High Definition 4Kx2K @ 30Hz
- Compatibility Mac OS X, Chrome OS, Windows
- Type USB 3.1 Type C male to HDMI 1.4B female

FE-ADT-330	4inch USB 3 Type C Male to VGA Female Adapter Cable	11.39 A
AE-AUT039	USB 3 Type C Male to HDMI 4K@30Hz VGA (Mirror or Desktop) Adapter Cable	22.34 X
FE-USB-456	4 Port USB-C 3.2 (Gen 2) 10Gbps Hub, Silver (Type C to 4 x Type C)	30.83 B
FE-USB-432	USB 3 Type C Docking Station/Hub w/2 HDMI 4K, VGA, PD and 4 Ports	58.12 A
FE-KEY-USB-C-WH	Keystone Jack Insert/Coupler USB 3 Type C to C, Female, Coupler Type, White	4.97 c
FE-KEY-USB-C-BK	Keystone Jack Insert/Coupler USB 3 Type C to C, Female, Coupler Type, Black	4.75 c
FE-ADT-314	USB-C Multi Hub 4K HDMI, 2xUSB 3.2 Gen 1, USB-C, Gigabit Lan Out	33.89 A



USB-C Multi-port Hub provides instant access (output) for 2 x USB 3.0 Type A, USB 3.1 Type C, Gigabit Ethernet (RJ45 jack), and 4K HDMI Video. This multi-port hub is perform for providing every possible needed output for your PC or Mac Laptop that has a single USB Type-C Output.

Features and Specifications

- No drivers required: Plug and Play
- HDMI: Supports 4Kx2K (3840 x 2160 pixels), 30Hz output
- USB: 2x USB 3.0 Type A Ports Output (.5A and .9A)
- RJ45: 1Gbit LAN
- 1xUSB 3.1 Type C Ports Output

FB-08TGC16G	16GB USB Flash Memory Stick with Type-C Connectivity	12.35 x
FE-ADT-439	Ferrite Core (5mm), for USB, or Other Cables for 30/32/34 AWG	1.51 D

USB4 Type-C Thunderbolt Cables

Price / Tier



-- 40GBPS USB4 THUNDERBOLT 3 8K USB-C CABLES --		
FE-USB4-TB3-02	2ft USB4 Type-C Thunderbolt 3 (40Gbps, 100W, PD, 8K) Braided Cable	13.65 x
FE-USB4-TB3-03	3ft USB4 Type-C Thunderbolt 3 (40Gbps, 100W, PD, 8K) Braided Cable	13.95 x
-- 40GBPS USB4 THUNDERBOLT 4 240WATT PD 8K TYPE-C CABLES --		
FE-USB4-240-6IN	6 INCH USB4 Type-C Thunderbolt 4 (40Gbps, 240W, PD, 8K) Cable	8.93 B
FE-USB4-240-01	1.5ft USB4 Type-C Thunderbolt 4 (40Gbps, 240W, PD, 8K) Cable	9.29 B
FE-USB4-240-02	2ft USB4 Type-C Thunderbolt 4 (40Gbps, 240W, PD, 8K) Cable	9.62 B
FE-USB4-240-03	3ft USB4 Type-C Thunderbolt 4 (40Gbps, 240W, PD, 8K) Cable	9.96 B
FE-USB4-240-04	4ft USB4 Type-C Thunderbolt 4 (40Gbps, 240W, PD, 8K) Cable	12.63 B
FE-USB4-240-2M	6.6ft USB4 Type-C Thunderbolt 4 (40Gbps, 240W, PD, 8K) Cable	13.73 B
-- 40GBPS USB4 THUNDERBOLT 4 240WATT PD 8K TYPE-C CABLES W/LED DISPLAY --		
FE-USB4-LED-01	1.5ft USB4 Type-C Thunderbolt 4 (40Gbps, 240W, PD, 8K) w/LED Cable	9.95 B
FE-USB4-LED-02	2ft USB4 Type-C Thunderbolt 4 (40Gbps, 240W, PD, 8K) w/LED Cable	10.54 B
FE-USB4-LED-03	3ft USB4 Type-C Thunderbolt 4 (40Gbps, 240W, PD, 8K) w/LED Cable	11.13 B
FE-USB4-LED-04	4ft USB4 Type-C Thunderbolt 4 (40Gbps, 240W, PD, 8K) w/LED Cable	13.18 B
FE-USB4-LED-06	6ft USB4 Type-C Thunderbolt 4 (40Gbps, 240W, PD, 8K) w/LED Cable	13.76 B
-- USB4 THUNDERBOLT 4 ADAPTERS AND ACCESSORIES --		
FE-ADT-457	USB Type-C Male to Female U-Angle (180 degree) Adapter, 10Gbps, Black	3.33 B
LE-LS-USB4A1	USB4 Type-C 40G/240W Male to Female Angle 90 degree Left/Right Adapter	6.84 D
LE-LS-USB4A2	USB4 Type-C 40G/240W Male to Female Angle 90 degree Up/Down Adapter	5.13 D
LE-LS-USB4A3	USB4 Type-C 40G/240W Male to Female Angle 90 degree Rotated Adapter	5.16 c

USB 2.0 Type A to B (Printer) Cables

Price / Tier



-- USB TYPE A TO B CABLES, BEIGE --		
FE-USB-AB-6IN	6inch USB 2.0 Certified 480Mbps Type A Male to B Male Cable, Beige	2.23 D
FE-USB-AB-10IN	10inch USB 2.0 Certified 480Mbps Type A Male to B Male Cable, Beige	2.06 D
FE-USB-AB-12IN	12 inch USB 2.0 Certified 480Mbps Type A Male to B Male Cable, Beige	2.15 D
FE-USB-AB-01	1.5ft USB 2.0 Certified 480Mbps Type A Male to B Male Cable, Beige	2.28 D
FE-USB-AB-02	2ft USB 2.0 Certified 480Mbps Type A Male to B Male Cable, Beige	2.86 D
FE-USB-AB-03	3ft USB 2.0 Certified 480Mbps Type A Male to B Male Cable, Beige	3.32 D
FE-USB-AB-06	6ft USB 2.0 Certified 480Mbps Type A Male to B Male Cable, Beige	3.54 D
FE-USB-AB-10	10ft USB 2.0 Certified 480Mbps Type A Male to B Male Cable, Beige	4.65 D
FE-USB-AB-15	15ft USB 2.0 Certified 480Mbps Type A Male to B Male Cable, Beige	7.34 D
-- USB TYPE A TO B CABLES, BLACK --		
FE-USB-AB-6IN-BLK	6inch USB 2.0 Certified 480Mbps Type A Male to B Male Cable, Black	2.39 D
FE-USB-AB-12IN-BLK	1ft USB 2.0 Certified 480Mbps Type A Male to B Male Cable, BLACK	2.83 D
FE-USB-AB-01-BLK	1.5ft USB 2.0 Certified 480Mbps Type A Male to B Male Cable, BLACK	2.50 D
FE-USB-AB-03-BLK	3ft USB 2.0 Certified 480Mbps Type A Male to B Male Cable, Black	3.32 D
FE-USB-AB-06-BLK	6ft USB 2.0 Certified 480Mbps Type A Male to B Male Cable, Black	4.58 D
FE-USB-AB-10-BLK	10ft USB 2.0 Certified 480Mbps Type A Male to B Male Cable, Black	4.87 D
FE-USB-AB-15-BLK	15ft USB 2.0 Certified 480Mbps Type A Male to B Male Cable, Black	7.97 D
-- USB TYPE A TO B ANGLE CABLES AND ANGLE ADAPTER CABLE --		
FE-USB-AB90-01	1.5ft ANGLE USB 2.0 Certified 480Mbps Type A Male to B Male Cable, Beige	3.19 x
FE-USB-AB90-06	6ft ANGLE USB 2.0 Certified 480Mbps Type A Male to B Male Cable, Beige	3.90 D
-- TYPE B MALE TO B FEMALE PANEL CABLES --		
FE-USBB-PM-6IN	6inch USB 2.0 Type B Male to B Female PANEL MOUNT Cable	3.74 D
FE-USBB-PM-12IN	12inch USB 2.0 Type B Male to B Female PANEL MOUNT Cable	3.90 D
FE-USBB-PM-18IN	18inch USB 2.0 Type B Male to B Female PANEL MOUNT Cable	4.06 D
FE-USBB-PM-36IN	36inch USB 2.0 Type B Male to B Female PANEL MOUNT Cable ☒	4.60 D
-- USB TYPE A TO B PLENUM CABLES LONG LENGTH WITH EXTENDER CHIP --		
CV-P-USBAB-25ACT	25ft USB 2.0 (ACTIVE) PLENUM Type A Male to B Male Cable, Black	79.98 B

CV-P-USBAB-35ACT	35ft USB 2.0 (ACTIVE) PLENUM Type A Male to B Male Cable, Black	109.29 _B
CV-P-USBAB-50ACT	50ft USB 2.0 (ACTIVE) PLENUM Type A Male to B Male Cable, Black	136.11 _B
CV-P-USBAB-75ACT	75ft USB 2.0 (ACTIVE) PLENUM Type A Male to B Male Cable, Black	161.79 _A
FE-ADT-439	Ferrite Core (5mm), for USB, or Other Cables for 30/32/34 AWG	1.51 _D

USB 2.0 Type A to A Cables

Price / Tier



-- USB TYPE A (STANDARD) TO A CABLES --		
FE-USB-AA-6IN	6inch USB 2.0 Certified 480Mbps Type A Male to A Male Beige Cable	1.67 _D
FE-USB-AA-10IN	10inch USB 2.0 Certified 480Mbps Type A Male to A Male Beige Cable	1.87 _D
FE-USB-AA-12IN	12inch USB 2.0 Certified 480Mbps Type A Male to A Male Beige Cable	2.03 _D
FE-USB-AA-01	1.5ft USB 2.0 Certified 480Mbps Type A Male to A Male Beige Cable	2.16 _D
BE-150103BK	3ft USB 2.0 Certified 480Mbps Type A Male to A Male Black Cable	2.69 _D
FE-USB-AA-03	3ft USB 2.0 Certified 480Mbps Type A Male to A Male Beige Cable	2.69 _D
FE-USB-AA-06	6ft USB 2.0 Certified 480Mbps Type A Male to A Male Beige Cable	3.59 _D
FE-USB-AA-10	10ft USB 2.0 Certified 480Mbps Type A Male to A Male Beige Cable	4.93 _D
FE-USB-AA-15	15ft USB 2.0 Certified 480Mbps Type A Male to A Male Beige Cable	5.67 _D
FE-USB-AA-15-BLK	15ft USB 2.0 Certified 480Mbps Type A Male to A Male Black Cable	5.67 _D
-- USB TYPE A ADAPTER CABLES AND CONVERTERS --		
FE-ADT-439	Ferrite Core (5mm), for USB, or Other Cables for 30/32/34 AWG	1.51 _D

USB 2.0 Type A FEMALE Extension Cables

Price / Tier



-- USB TYPE A TO A EXTENSION CABLES --		
FE-USB-AA90-4IN	4inch ANGLE USB 2.0 Certified 480Mbps Type A Male to A Female Cable, Beige	2.25 _D
FE-USB-EXT-6IN	6inch USB 2.0 EXTENSION Type A Male to A FEMALE Cable, Beige	1.97 _D
FE-USB-EXT-01	1ft USB 2.0 EXTENSION Type A Male to A FEMALE Cable, Beige	2.48 _D
FE-USB-EXT-02	2ft USB 2.0 EXTENSION Type A Male to A FEMALE Cable, Beige	2.60 _D
FE-USB-EXT-03	3ft USB 2.0 EXTENSION Type A Male to A FEMALE Cable, Beige	3.02 _D
FE-USB-EXT-06	6ft USB 2.0 EXTENSION Type A Male to A FEMALE Cable, Beige	3.73 _D
FE-USB-EXT-10	10ft USB 2.0 EXTENSION Type A Male to A FEMALE Cable, Beige	3.79 _D
FE-USB-EXT-15	15ft USB 2.0 EXTENSION Type A Male to A FEMALE Cable, Beige	5.27 _D
FE-USB-AEXT-16X	16ft USB 2.0 480Mbps ACTIVE EXTENSION Cable, Metallic Clear	17.00 _D
FE-USB-AEXT-33X	33ft USB 2.0 480Mbps ACTIVE EXTENSION Cable, Extends to 33ft	23.94 _C
FE-USB-AEXT-80	80ft USB 2.0 A Male to A Female Active Extension / Repeater Cable	38.76 _C
BE-150464	USB 2.0 Type A Male/Female Extender via RJ45 CAT5/CAT6 Ethernet to 150ft	11.26 _B
FE-ACB5-PM-18IN	18inch USB 2.0 Micro-B 5 MALE pin to A Female PANEL MOUNT Cable	3.20 _D
FE-USB-PM-18IN	18inch USB 2.0 Type A Male to A Female PANEL MOUNT Cable	3.20 _D
FE-ACB5-PM-12IN	12inch USB 2.0 Micro-B 5 MALE pin to A Female PANEL MOUNT Cable	3.10 _D
-- TYPE MICRO-B MALE TO A FEMALE PANEL CABLES --		
FE-USB-PM-05	5ft USB 2.0 Type A Male to A Female PANEL MOUNT Cable	3.60 _D
FE-USB-PM-6IN	6inch USB 2.0 Type A Male to A Female PANEL MOUNT Cable	2.91 _D
FE-USB3C-PM-6IN	6inch USB 3.0 Type A Male to C Female 5Gbps PANEL MOUNT Cable	8.14 _C
FE-USB3C-FCAP	USB Dust Caps for USB Type-C Female Ports/Panel Mounts	0.43 _C
FE-USB-FCAP	USB Dust Cap for USB Type-A Female Ports/Panel Mounts	0.49 _B
FE-USBC-PM-6IN	6inch USB 2.0 Type A Male to C Female 480Mbps PANEL MOUNT Cable	5.78 _C
FE-USB-368	6inch USB 2.0 Male to Dual Female (1 Power, 1 Data/Powr) Y-Cable	3.92 _D
FE-USB-284	6inch USB 2.0 A Female to 2 A Male (1 Power, 1 Data/Pwr) Y Extension Cable	4.30 _D
FE-USB-286	6inch USB 2.0 4 Port Hub, Non-Powered, White	7.32 _C
FE-ADT-439	Ferrite Core (5mm), for USB, or Other Cables for 30/32/34 AWG	1.51 _D
-- USB TYPE A TO A FEMALE PLENUM CABLES LONG LENGTH WITH EXTENDER CHIP --		
CV-P-USBA-AF-25ACT	25ft USB 2.0 (ACTIVE) PLENUM Type A Male to A FEMALE Cable, Black	82.53 _B
CV-P-USBA-AF-35ACT	35ft USB 2.0 (ACTIVE) PLENUM Type A Male to A FEMALE Cable, Black	109.48 _B
CV-P-USBA-AF-50ACT	50ft USB 2.0 (ACTIVE) PLENUM Type A Male to A FEMALE Cable, Black	149.78 _B
CV-P-USBA-AF-75ACT	75ft USB 2.0 (ACTIVE) PLENUM Type A Male to A FEMALE Cable, Black	164.74 _B



FE-USB-ACB5-6IN

-- USB TYPE A TO STRAIGHT MICRO B 5-PIN CABLES --

6inch USB 2.0 Type A Male to SLIM Micro-B 5-Pin Cable, Nickel Plated 2.53 D

USB A Male to Micro USB 5 pin Male Cable, Black. This USB A to Micro USB B 5pin Cable provides one USB A Male connector, and one Micro USB B connector to create a simple way to connect mobile devices to a USB capable computer for every day tasks such as data synchronization and file transfers.



Features and Specifications

- Cable Conductors Gauge: 28AWG (1P) + 24AWG*2C
- Shielding and Jacket Type: Aluminum foil + drain wire 7/0.12mm pure copper
- Wire: CU (Pure Copper)
- RoHS Compliant
- Outer Cable Diameter: 4.5mm

BE-150148	8inch USB 2.0 Type A Male to Micro-B 5-Pin Cable, Nickel Plated	2.52 D
FE-USB-ACB5-10IN	10inch USB 2.0 Type A Male to SLIM Micro-B 5-Pin Cable, Nickel Plated	2.83 D
FE-USB-ACB5-01	1.5ft USB 2.0 Type A Male to SLIM Micro-B 5-Pin Cable, Nickel Plated	3.35 D
FE-USB-ACB5-02	2ft USB 2.0 Type A Male to SLIM Micro-B 5-Pin Cable, Nickel Plated	3.38 D
HA-USB-ACB5-03-MET	3ft ARMORED USB Type A Male to Micro-B 5-Pin Cable, Metallic/Charcoal	4.99 X
FE-USB-ACB5-03	3ft USB 2.0 Type A Male to SLIM Micro-B 5-Pin Cable, Nickel Plated	3.58 D
FE-USB-ACB5-06	6ft USB 2.0 Type A Male to SLIM Micro-B 5-Pin Cable, Nickel Plated	4.69 D
MO-5458	6ft USB 2.0 Type A Male to Micro-B 5-Pin Cable,24AWG,w/ Ferrites	3.64 A
FE-USB-ACB5-10	10ft USB 2.0 Type A Male to SLIM Micro-B 5-Pin Cable, Nickel Plated	5.46 D
FE-USB-ACB5-15	15ft USB 2.0 Type A Male to SLIM Micro-B 5-Pin Cable, Nickel Plated	6.70 D
FE-USB-SLACB5-03	3ft FLAT USB 2.0 Certified Type A Male to Micro-B 5-Pin Cable Nickel Plate	3.70 D

-- REVERSIBLE USB TYPE A TO MICRO B 5-PIN CABLES --

FE-USB-RACB5-01	1.5ft REVERSIBLE USB 2.0 Type A Male to Micro-B 5-Pin Cable, Nickel Plated	4.13 D
FE-USB-RACB5-03	3ft REVERSIBLE USB 2.0 Type A Male to Micro-B 5-Pin Cable, Nickel Plated	4.69 D
FE-USB-RACB5-10	10ft REVERSIBLE USB 2.0 Type A Male to Micro-B 5-Pin Cable, Nickel Plated	7.53 D

-- USB TYPE A TO 90 DEGREE ANGLED (LEFT OR RIGHT) MICRO B 5-PIN CABLES --

FE-USB-ACB590-6IN 6inch USB 2.0 Type A Male to RIGHT ANGLED Micro-B 5-Pin Cable 2.68 D

USB A Male to 90 degree ANGLED Micro USB 5 pin Male Cable, Black. This USB A to Micro USB B 5pin Cable provides one USB A Male connector, and one Micro USB B connector to create a simple way to connect mobile devices to a USB capable computer for every day tasks such as data synchronization and file transfers



- Cable Conductors Gauge: 28AWG (1P) + 24AWG*2C
- Shielding and Jacket Type: Aluminum foil + drain wire 7/0.12mm pure copper
- Wire: CU (Pure Copper)
- Connector 1: 90 degree angled Micro-B 5 Pin Connector, Male
- Connector 2: Straight USB 2.0 Type A Connector, Male
- Outer Cable Diameter: 3.5mm

FE-USB-ACB590-10IN	10inch USB 2.0 Type A Male to RIGHT ANGLED Micro-B 5-Pin Cable	2.68 D
FE-USB-ACB590-12IN	12inch USB 2.0 Type A Male to RIGHT ANGLED Micro-B 5-Pin Cable	2.73 D
FE-USB-ACB590-01	1.5ft USB 2.0 Type A Male to RIGHT ANGLED Micro-B 5-Pin Cable	3.09 D
FE-USB-ACB527-01	1.5ft USB 2.0 Certified Type A Male to LEFT ANGLE Micro-B 5-Pin Cable	2.82 D
FE-USB-ACB590-03	3ft USB 2.0 Type A Male to RIGHT ANGLED Micro-B 5-Pin Cable	3.23 D
FE-USB-ACB527-03	3ft USB 2.0 Certified Type A Male to LEFT ANGLE Micro-B 5-Pin Cable	3.27 D
FE-USB-ACB590-06	6ft USB 2.0 Type A Male to RIGHT ANGLED Micro-B 5-Pin Cable	3.57 D
FE-USB-ACB527-06	6ft USB 2.0 Certified Type A Male to LEFT ANGLE Micro-B 5-Pin Cable	3.57 D
FE-USB-ACB590-10	10ft USB 2.0 Type A Male to RIGHT ANGLED Micro-B 5-Pin Cable	4.08 D

-- USB TYPE A TO MICRO B 5-PIN HIGH AMPHERAGE 24/28AWG CABLES --

FE-USB-ACB5HA-06	6ft USB 2.0 Certified Type A Male to Micro-B 5-Pin Cable, 24AWG, Gold	5.16 x
FE-USB-SACB5-15	15ft USB SLIM/High Amp Type A Male to Micro-B 5-Pin Cable, Nickel Plated	6.31 x

-- MICRO B 5-PIN EXTENSION (MALE/FEMALE) CABLES --

FE-USB-CB5MF-6IN	6inch USB 2.0 Micro-B 5-Pin EXTENSION Male/Female Cable, Nickel Plated	3.28 D
FE-USB-CB5MF-01	1.5ft USB 2.0 Micro-B 5-Pin EXTENSION Male/Female Cable, Nickel Plated	3.44 D
FE-USB-CB5MF-03	3ft USB 2.0 Micro-B 5-Pin EXTENSION Male/Female Cable, Nickel Plated	3.78 D
FE-USB-CB5MF-06	6ft USB 2.0 Micro-B 5-Pin EXTENSION Male/Female Cable, Nickel Plated	4.95 D

-- USB 2.0 TYPE-C MALE TO MICRO-B 5PIN MALE CABLES --

FE-USB-CCB5-6IN	6inch USB 2.0 Type-C Male to Micro-B 5Pin Male Cable 480Mbps, Black	2.70 D
FE-USB-CCB5-01	1.5ft USB 2.0 Type-C Male to Micro-B 5Pin Male Cable 480Mbps, Black	2.87 D
FE-USB-CCB5-03	3ft USB 2.0 Type-C Male to Micro-B 5Pin Male Cable 480Mbps, Black	3.12 D
FE-USB-CCB5-06	6ft USB 2.0 Type-C Male to Micro-B 5Pin Male Cable 480Mbps, Black	3.79 D
FE-USB-CCB5-10	10ft USB 2.0 Type-C Male to Micro-B 5Pin Male Cable 480Mbps, Black	4.28 D

-- MHL ADAPTERS, OTHER SMARTPHONE CABLES, AND OTHER ADAPTERS --

FE-ADT-317	USB 3 Type-C Male to Micro B Female Adapter, Black	2.87 C
FE-ADT-367	Micro-B USB Male to Micro-B USB Female STRAIGHT Adapter	1.58 B
FE-ADT-306	6inch Micro-B USB Male Angled to 3.5mm Female Stereo Audio Adapter, Black	2.93 D
FE-ADT-246	6inch OTG USB Micro-B 5pin Male to Type A Female, Black	0.58 B
FE-USB-268	3.5ft USB 12 volt Retractable 2.1/1.2Amp Dual Micro-B Charge Cable, Red	16.88 x
FE-USB-266	USB Multi-Port Charge-ONLY Cable for Apple(TM) 30pin, Lightning, Micro-B	5.41 x
FE-ADT-439	Ferrite Core (5mm), for USB, or Other Cables for 30/32/34 AWG	1.51 D

USB 2.0 Mini 4 Pin Cables

Price / Tier



-- USB TYPE A TO MINI 4 PIN CABLES --

FE-USB-ANB4-6IN	6inch USB 2.0 Certified 480Mbps Type A Male to Mini 4-Pin Male Cable	2.74 D
-----------------	--	--------



The USB A to MINI-B 4pin cables are used by many cameras, GPS systems, and some older cellphones that use the MINI 4pin connector type

Features and Specifications

- Cable Conductors Gauge: 28AWG (1P) + 24AWG*2C
- Connectors: USB 2.0 Type A and USB Mini-B 4 pin
- Shielding and Jacket Type: Aluminum foil + drain wire 7/0.12mm pure copper
- Wire: CU (Pure Copper)
- RoHS Compliant
- Outer Cable Diameter: 4.5mm

FE-USB-ANB4-10IN	10 inch USB 2.0 Certified 480Mbps Type A Male to Mini 4-Pin Male Cable	2.84 D
FE-USB-ANB4-01	1.5ft USB 2.0 Certified 480Mbps Type A Male to Mini 4-Pin Male Cable	2.99 D
FE-USB-ANB4-03	3ft USB 2.0 Certified 480Mbps Type A Male to Mini 4-Pin Male Cable	3.10 D
FE-USB-ANB4-06	6ft USB 2.0 Certified 480Mbps Type A Male to Mini 4-Pin Male Cable	3.22 D
FE-ADT-439	Ferrite Core (5mm), for USB, or Other Cables for 30/32/34 AWG	1.51 D

USB 2.0 Mini-B 5 Pin Cables

Price / Tier



-- USB TYPE A TO MINI B/5 PIN CABLES --



The USB A to MINI-B 4pin cables are used by many cameras, GPS systems, and some older cellphones that use the MINI 4pin connector type.

Features and Specifications

- Cable Conductors Gauge: 28AWG (1P) + 24AWG*2C
- Connectors: USB 2.0 Type A and USB Mini-B 4 pin
- Shielding and Jacket Type: Aluminum foil + drain wire 7/0.12mm pure copper
- Wire: CU (Pure Copper)
- RoHS Compliant
- Outer Cable Diameter: 4.5mm

FE-USB-ANB5-10IN	10inch USB 2.0 Certified 480Mbps Type A Male to Mini-B/5-Pin Male Cable	2.68 D
FE-USB-ANB5-12IN	12 inch USB 2.0 Certified 480Mbps Type A Male to Mini-B/5-Pin Male Cable	2.76 D
FE-USB-ANB5-01	1.5ft USB 2.0 Certified 480Mbps Type A Male to Mini-B/5-Pin Male Cable	3.23 D
FE-USB-ANB5-02	2ft USB 2.0 Certified 480Mbps Type A Male to Mini-B/5-Pin Male Cable	3.14 D
FE-USB-ANB5-03	3ft USB 2.0 Certified 480Mbps Type A Male to Mini-B/5-Pin Male Cable	3.28 D
FE-USB-ANB5-06	6ft USB 2.0 Certified 480Mbps Type A Male to Mini-B/5-Pin Male Cable	4.14 D
FE-USB-ANB5-06-FCG	6ft USB 2.0 Certified 480Mbps Type A Male to Mini-B/5-Pin Gold Plated w/FERRITE	4.72 D
FE-USB-ANB5-06MF	6ft USB 2.0 Certified 480Mbps Type A FEMALE to Mini-B/5-Pin MALE Cable	3.44 D
FE-USB-ANB5-10	10ft USB 2.0 Certified 480Mbps Type A Male to Mini-B/5-Pin Male Cable	5.04 D
FE-USB-ANB5-15	15ft USB 2.0 Certified 480Mbps Type A Male to Mini-B/5-Pin Male Cable	5.71 D

-- USB TYPE MINI B/5 PIN TO MINI B/5 PIN EXTENSION CABLES --

FE-USB-NB5MF-6IN	6 inch USB 2.0 Certified 480Mbps Mini-B/5-Pin Male/Female EXTENSION Cable	2.28 D
FE-USB-NB5MF-12IN	12 inch USB 2.0 Certified 480Mbps Mini-B/5-Pin Male/Female EXTENSION Cable	2.74 D
FE-USB-NB5MF-01	1.5ft USB 2.0 Certified 480Mbps Mini-B/5-Pin Male/Female EXTENSION Cable	3.12 D
FE-USB-NB5MF-03	3ft USB 2.0 Certified 480Mbps Mini-B/5-Pin Male/Female EXTENSION Cable	3.74 D
FE-USB-NB5MF-06	6ft USB 2.0 Certified 480Mbps Mini-B/5-Pin Male/Female EXTENSION Cable	4.61 D

-- USB TYPE MINI B/5 PIN ADAPTERS --

BC-AD-USBAMIN-MF	USB A Male/Mini-B 5 pin Female Adapter	3.34 C
BC-AD-USBAMINB-FF	USB A Female/Mini-B 5 pin Female Adapter	3.79 D
FE-USB-454	Mini-B 5pin Male to Mini-B 5pin Female LEFT Angle Adapter	2.40 D
FE-USB-280	Mini-B 5pin Male to Mini-B 5pin Female RIGHT Angle Adapter	2.40 D
FE-ADT-439	Ferrite Core (5mm), for USB, or Other Cables for 30/32/34 AWG	1.51 D

USB 3 Type-B (Printer) 5Gbps Cables

Price / Tier



-- USB 3.2 GEN 1 SUPERSPEED 5GBPS TYPE A MALE TO B MALE CABLE --

FE-USB3-AB-6IN	6inch USB 3.2 Gen 1 SUPERSPEED Certified 5Gbps Type A Male to B Male Cable	5.07 D
FE-USB3-AB-12IN	12 inch USB 3.2 Gen 1 SUPERSPEED Certified 5Gbps Type A Male to B Male Cable	5.41 D
FE-USB3-AB-01	1.5ft USB 3.2 Gen 1 SUPERSPEED Certified 5Gbps Type A Male to B Male Cable	5.83 D
FE-USB3-AB-03	3ft USB 3.2 Gen 1 SUPERSPEED Certified 5Gbps Type A Male to B Male Cable	6.28 D
FE-USB3-AB-06	6ft USB 3.2 Gen 1 SUPERSPEED Certified 5Gbps Type A Male to B Male Cable	7.08 D
BE-150164BK	6ft USB 3.2 Gen 1 SUPERSPEED Certified 5Gbps Type A Male to B Male Cable, Black	7.71 D
FE-USB3-AB-10	10ft USB 3.2 Gen 1 SUPERSPEED Certified 5Gbps Type A Male to B Male Cable	7.94 D
BC-USB3-15AB-G	15ft USB 3.2 Gen 1 SUPERSPEED 5Gbps Type A Male to B Male Cable, Black	10.35 C

-- USB TYPE A AND B ADAPTERS AND ACCESSORIES --

FE-ADT-338	USB 3.2 Gen 1 RIGHT Facing A Male to A Female 90 Degree Right Angle Adapter	5.00 D
FE-ADT-311	USB 3.2 Gen 1 DOWNWARD FACING A Male to A Female Right Angle Adapter	3.58 D
FE-ADT-310	USB 3.2 Gen 1 UPWARD FACING A Male to A Female Right Angle Adapter	4.74 D
FE-ADT-337	USB 3.2 Gen 1 LEFT Facing A Male to A Female 90 Degree Right Angle Adapter	5.00 D

USB Lightning (TM) Cables

Price / Tier



GC-MFI-18IN-WHI
GC-MFI-03-WHI

-- USB 2.0 TYPE A TO GENUINE LIGHTNING USB CABLE SYNC AND CHARGE --

1.5ft Genuine Lightning MFi-Certified USB Cable Sync and Charge, White	6.00 B
3.3ft Genuine Lightning(TM) USB Cable Sync and Charge, White	6.51 B



Certified Genuine APPLE (TM) certified charging and data Cable. Suitable for any Apple device for CHARGE and SYNC using the Lightning connector, including the new iPhone 5S, 5C, 6, and 7 and any other APPLE (TM) device using the lightning cable standard

- MFi Apple-certified
- Strong, durable, and tangle proof
- White

GC-MFI-06-WHI	6.6ft Genuine Lightning MFi-Certified USB Cable Sync and Charge, White	8.30 X
GC-MFI-10-WHI	10ft Genuine Lightning(TM) USB Cable Sync and Charge, White	7.88 A
GC-MFI-18IN-BLK	1.5ft Genuine Lightning MFi-Certified USB Cable Sync and Charge, Black	6.01 B
FE-MFI-10-BLK	10ft Genuine Lightning MFi-Certified USB Cable Sync and Charge, Black	9.23 X
HA-MFI-03-MET	3.3ft ARMORED Genuine Lightning MFi-Certified USB Cable Sync & Charge	9.35 A



Certified Genuine APPLE (TM) certified charging and data Cable. Suitable for any Apple device for CHARGE and SYNC using the Lightning connector, including the new iPhone 5S, 5C, 6, and 7 and any other APPLE (TM) device using the lightning cable standard

- MFi Apple-certified
- Strong, durable, and tangle proof
- White

-- GENUINE LIGHTNING(TM) TO USB TYPE-C RAPID CHARGE 18WATT (PD)/SYNC, WHITE --

GC-CMFI-01-WHI	1.5ft Genuine Lightning(TM) to USB Type-C Rapid Charge 18Watt (PD) Cable	7.27 A
GC-CMFI-03-WHI	3.3ft Genuine Lightning(TM) to USB Type-C Rapid Charge 18Watt (PD) Cable	7.60 A
GC-CMFI-06-WHI	6.6ft Genuine Lightning(TM) to USB Type-C Rapid Charge 18Watt (PD) Cable	8.27 A

USB 3 Type-A Standard 5Gbps Cables

Price / Tier



FE-USB3-AA-06IN
FE-USB3-AA-12IN
FE-USB3-AA-01
FE-USB3-AA-03
FE-USB3-AA-06
BE-150162BK
FE-USB3-AA-10

-- USB 3.2 GEN 1 SUPERSPEED 5 GIGABIT CABLES TYPE A TO A MALE --

6inch USB 3.2 Gen 1 SUPERSPEED 5Gbps Type A Male to A Male Cable, BLUE	4.84 D
12 inch USB 3.2 Gen 1 SUPERSPEED 5Gbps Type A Male to A Male Cable, BLUE	5.41 D
1.5ft USB 3.2 Gen 1 SUPERSPEED 5Gbps Type A Male to A Male Cable, BLUE	5.85 D
3ft USB 3.2 Gen 1 SUPERSPEED 5Gbps Type A Male to A Male Cable, BLUE	8.14 D
6ft USB 3.2 Gen 1 SUPERSPEED 5Gbps Type A Male to A Male Cable, BLUE	8.84 D
10ft USB 3.2 Gen 1 SUPERSPEED 5Gbps Type A Male to A Male Cable, BLACK	10.12 D
10ft USB 3.2 Gen 1 SUPERSPEED 5Gbps Type A Male to A Male Cable, BLUE	10.12 D

-- USB TYPE A AND B ADAPTERS AND ACCESSORIES --

FE-ADT-353	6inch DOWN-Facing USB 3.2 Gen 1 Type A Male to Type A Female Cable, Black	7.27 D
FE-ADT-311	USB 3.2 Gen 1 DOWNWARD FACING A Male to A Female Right Angle Adapter	3.58 D
FE-ADT-337	USB 3.2 Gen 1 LEFT Facing A Male to A Female 90 Degree Right Angle Adapter	5.00 D
FE-ADT-338	USB 3.2 Gen 1 RIGHT Facing A Male to A Female 90 Degree Right Angle Adapter	5.00 D
FE-ADT-310	USB 3.2 Gen 1 UPWARD FACING A Male to A Female Right Angle Adapter	4.74 D



USB-C Multi-port Hub provides instant access (output) for 2 x USB 3.0 Type A, USB 3.1 Type C, Gigabit Ethernet (RJ45 jack), and 4K HDMI Video. This multi-port hub is perform for providing every possible needed output for your PC or Mac Laptop that has a single USB Type-C Output.

Features and Specifications

- No drivers required: Plug and Play
- HDMI: Supports 4Kx2K (3840 x 2160 pixels), 30Hz output
- USB: 2x USB 3.0 Type A Ports Output (.5A and .9A)
- RJ45: 1Gbit LAN
- 1xUSB 3.1 Type C Ports Output

USB 3 Micro-B 10pin 5Gbps Cables

Price / Tier



-- USB 3 TYPE A TO MICRO-B 10-PIN CABLES --

FE-USB3-MICB-06IN	6inch USB 3.2 Gen 1 SUPERSPEED 5Gbps Type A to Micro-B Male Cable, Blue	4.94 D
FE-USB3-MICB-03	3ft USB 3.2 Gen 1 SUPERSPEED 5Gbps Type A to Micro-B Male Cable, Blue	6.08 D
FE-USB3-MICB-06	6ft USB 3.2 Gen 1 SUPERSPEED 5Gbps Type A to Micro-B Male Cable, BLUE	7.21 D
FE-USB3-MICB-10	10ft USB 3.2 Gen 1 SUPERSPEED 5Gbps Type A to Micro-B Male Cable, Blue	8.07 D

-- USB 3 TYPE C TO MICRO-B 10-PIN CABLES --

FE-USB3-CMIC-6IN	6inch USB 3.2 Gen 1 Type-C Male to Micro-B 10Pin Male Cable 5Gbps, Black	4.99 C
FE-USB3-CMIC-01	1.5ft USB 3.2 Gen 1 Type-C Male to Micro-B 10Pin Male Cable 5Gbps, Black	4.04 D
FE-USB3-CMIC-10	10ft USB 3.2 Gen 1 Type-C Male to Micro-B 10Pin Male Cable 5Gbps, Black	8.86 D

-- USB TYPE A AND B ADAPTERS --

FE-ADT-310	USB 3.2 Gen 1 UPWARD FACING A Male to A Female Right Angle Adapter	4.74 D
FE-ADT-337	USB 3.2 Gen 1 LEFT Facing A Male to A Female 90 Degree Right Angle Adapter	5.00 D
FE-ADT-338	USB 3.2 Gen 1 RIGHT Facing A Male to A Female 90 Degree Right Angle Adapter	5.00 D
FE-ADT-311	USB 3.2 Gen 1 DOWNWARD FACING A Male to A Female Right Angle Adapter	3.58 D
FE-ADT-439	Ferrite Core (5mm), for USB, or Other Cables for 30/32/34 AWG	1.51 D

USB 3 Type-A EXTENSION 5Gbps Cables

Price / Tier



-- USB 3.2 GEN 1 5GBPS TYPE A MALE TO FEMALE EXTENSION CABLES --

FE-USB3-EXT-03	3ft USB 3.2 Gen 1 SUPERSPEED 5Gbps Type A Male to A FEMALE Extension Cable	5.54 D
FE-USB3-EXT-06	6ft USB 3.2 Gen 1 SUPERSPEED 5Gbps Type A Male to A FEMALE Extension Cable	8.04 D
FE-USB3-EXT-10	10ft USB 3.2 Gen 1 SUPERSPEED 5Gbps Type A Male to A FEMALE Extension Cable	9.12 D
BB-USB3-RPTR	16ft USB 3.2 Gen 1 5Gbps Type A Male to Female Extension Active Cable	26.33 B
FE-USB3-PM-6IN	6inch USB 3.0 Type A Male to A Female PANEL MOUNT Cable	4.67 D
FE-ADT-351	6 inch RIGHT-Facing ANGLED USB 3.0 Type-A Male to USB 3.0 Female Cable, Black	6.69 D
FE-ADT-352	7INCH LEFT-Facing ANGLED USB 3.0 Male to USB 3.0 Female Cable, Black	6.69 C
FE-ADT-439	Ferrite Core (5mm), for USB, or Other Cables for 30/32/34 AWG	1.51 D

-- FIBER OPTIC USB 3.2 GEN 1 5GBPS TYPE A MALE TO FEMALE EXTENSION --

HA-USB3-AX-10	10ft USB 3.2 Gen 1 5Gbps Type A Male to Female EXTENSION Fiber Cable	73.53 X
---------------	--	---------

-- USB 3.2 GEN 1 5GBPS TYPE A MALE TO FEMALE ACTIVE EXTENSION CABLES --

CV-USB3A-AF-16ACT	16ft USB 3.2 Gen 1 5Gbps Type A Male to Female EXTENSION Active Cable	43.57 B
CV-USB3A-AF-25ACT	25ft USB 3.2 Gen 1 5Gbps Type A Male to Female EXTENSION Active Cable	141.10 B
CV-USB3A-AF-35ACT	35ft USB 3.2 Gen 1 5Gbps Type A Male to Female EXTENSION Active Cable	179.10 B
CV-USB3A-AF-50ACT	50ft USB 3.2 Gen 1 5Gbps Type A Male to Female EXTENSION Active Cable	231.15 B

-- USB **PLENUM** 3.2 GEN 1 5GBPS TYPE A MALE TO FEMALE EXTENSION CABLES --

CV-P-USB3A-AF-25ACT	25ft **PLENUM** USB 3.2 Gen 1 5Gbps Type A Male to Female EXTENSION Cable	168.29 A
CV-P-USB3A-AF-50ACT	50ft **PLENUM** USB 3.2 Gen 1 5Gbps Type A Male to Female EXTENSION Cable	259.78 A

USB to Barrel and 2.5mm

Price / Tier



FE-USB-BCA31-03	3ft USB 2.0 Type A Male to Barrel Connector (3.5/1.3mm) Power Cable	2.40 D
FE-USB-BCA-03	3ft USB 2.0 Type A Male to Barrel Connector (5.5/2.1mm) Power Cable	2.65 D
FE-USB-2MP-03	3ft USB 2.0 Type A Male to 2 Pin 8mm Magnetic Power Cable, White	5.05 B
FE-USB-25E-03	3ft USB 2.0 Type A Male to 2.5mm (Extended Length Connector) Power Cable	4.15 X

USB Adapters and Gender Changers

Price / Tier



-- USB TYPE A AND B ADAPTERS --

FE-USB-100	USB A Female to A Female Coupler Adapter / Gender Changer	2.90 D
FE-ADT-181	USB A Male to A Female Swivel Adapter, Nickel Plated	4.95 D
FE-ADT-270	USB 2.0 DOWNWARD Facing A Male to A Female Right Angle Adapter 90 degree	4.61 D



Right angle adapter allows easy access to those hard to get at USB 2.0 ports. Type A (standard) fits all PCs

- Facing **DOWNWARDS** when connected to MOST USB 2.0 Ports
- USB 2.0 specifications
- Supports speeds to USB 2.0 standards (480Mbps)
- Connectors: USB 2.0 MALE to USB 2.0 FEMALE
- Nickel Plated

FE-ADT-336	USB 2.0 RIGHT Facing A Male to A Female Right Angle Adapter	3.46 D
FE-ADT-180	USB 2.0 UPWARD Facing A Male to A Female Right Angle Adapter 90 degree	4.61 D
FE-ADT-335	USB 2.0 LEFT Facing A Male to A Female 90 Degree Right Angle Adapter	3.46 D
FE-ADT-310	USB 3.2 Gen 1 UPWARD FACING A Male to A Female Right Angle Adapter	4.74 D
FE-ADT-353	6inch DOWN-Facing USB 3.2 Gen 1 Type A Male to Type A Female Cable, Black	7.27 D
FE-ADT-311	USB 3.2 Gen 1 DOWNWARD FACING A Male to A Female Right Angle Adapter	3.58 D
FE-ADT-337	USB 3.2 Gen 1 LEFT Facing A Male to A Female 90 Degree Right Angle Adapter	5.00 D
FE-ADT-338	USB 3.2 Gen 1 RIGHT Facing A Male to A Female 90 Degree Right Angle Adapter	5.00 D
FE-USB-104	USB A Male/B Female Adapter, Black	3.25 D
FE-USB-108	USB A Female/B Female Adapter	3.20 D
FE-ADT-451	6inch USB 3 Type-A to RJ45 CAT6/Gigabit Networking / Ethernet Adapter	13.13 B

-- USB TYPE MINI-B AND MICRO-B ADAPTER --

BC-AD-USBAMIN-MF	USB A Male/Mini-B 5 pin Female Adapter	3.34 C
BC-AD-USBAMINB-FF	USB A Female/Mini-B 5 pin Female Adapter	3.79 D
FE-USB-106	USB B Female/Mini 4 pin Male Adapter	1.95 D
FE-USB-107	USB B Female/Mini 5 pin Male Adapter	2.02 D
FE-USB-454	Mini-B 5pin Male to Mini-B 5pin Female LEFT Angle Adapter	2.40 D
FE-USB-280	Mini-B 5pin Male to Mini-B 5pin Female RIGHT Angle Adapter	2.40 D
FE-USB-111	USB A Female/Micro-B 5 pin Male Adapter (Data & Charge)	2.93 D
FE-USB-455	Micro USB-B Male to Micro USB-B Female LEFT Angle Adapter	2.40 D
FE-ADT-367	Micro-B USB Male to Micro-B USB Female STRAIGHT Adapter	1.58 B
FE-ADT-256	Micro USB-B Male to Micro USB-B Female RIGHT Angle Adapter	2.40 D

-- USB TYPE-C ADAPTERS --

FE-ADT-431	USB 3.2 Gen 1 Type-C Female to USB Type A Male Aluminum Shell Adapter, Red	3.33 C
FE-ADT-317	USB 3 Type-C Male to Micro B Female Adapter, Black	2.87 C

FE-ADT-404	USB 3.2 Gen 1 Type-C Male to Female Up/Down Angle 90 degree Adapter, Black	3.45 C
FE-ADT-392	USB 3.2 Gen 1 Type-C Male to Female Angle 90 degree Adapter, Black	3.79 D
FE-ADT-457	USB Type-C Male to Female U-Angle (180 degree) Adapter, 10Gbps, Black	3.33 B
LE-LS-USB4A1	USB4 Type-C 40G/240W Male to Female Angle 90 degree Left/Right Adapter	6.84 D
LE-LS-USB4A2	USB4 Type-C 40G/240W Male to Female Angle 90 degree Up/Down Adapter	5.13 D
LE-LS-USB4A3	USB4 Type-C 40G/240W Male to Female Angle 90 degree Rotated Adapter	5.16 C
FE-ADT-382	USB 3 Type C Male to HDMI 4K@30Hz with Charge Out-ports	12.27 A
FE-ADT-276	4inch USB 3 Type C Male to HDMI (4Kx2K@30Hz) Female Adapter Cable	15.61 A



This 4 inch video adapter features a male Type C connector on one end and a female HDMI connector on the other end.

Features and Specifications

- Cable Length Approx 4 inches
- Maximum Resolution Up to Ultra High Definition 4Kx2K @ 30Hz
- Compatibility Mac OS X, Chrome OS, Windows
- Type USB 3.1 Type C male to HDMI 1.4B female

BC-AD-USB3AMHDMI-MF	4inch USB 3 Type A Male to HDMI 1080P Female Adapter Cable	15.61 B
FE-ADT-390	USB 3.2 Gen 1 Type-C Male to USB Type A Female Adapter, Black	3.03 D
FE-USB-432	USB 3 Type C Docking Station/Hub w/2 HDMI 4K, VGA, PD and 4 Ports	58.12 A
FE-ADT-409A-5IN	5 inch USB Type-C ANALOG PASS-THRU to 3.5mm Audio ONLY Adapter Cable, Black	3.08 C
FE-ADT-407	USB Type-C to 3.5mm Audio and Microphone Adapter for Smartphone / Computer	7.40 B
FE-ADT-409	4 inch USB Type-C to 3.5mm Audio ONLY Adapter Cable, Black	3.47 C
FE-ADT-409A	6 inch USB Type-C ANALOG PASS-THRU to 3.5mm Audio ONLY Adapter Cable, Black	3.08 C

-- USB OTG (ON THE GO) ADAPTER CABLES --

FE-ADT-413	6inch OTG USB 2.0 Type-C Male to Type A Female, Black	3.30 D
FE-ADT-412	6inch OTG USB 3.1 Gen1 Type-C Male to Type A 5Gbps Female, Black	5.04 C

-- USB MULTI-PURPOSE AND MISC ADAPTERS --

BB-USB-AUDIO03	USB 2.0 to Dual 3.5mm Audio Converter (Sound / Microphone) with Volume	8.51 B
FE-USB-2MP-03	3ft USB 2.0 Type A Male to 2 Pin 8mm Magnetic Power Cable, White	5.05 B
FE-USB-BCA31-03	3ft USB 2.0 Type A Male to Barrel Connector (3.5/1.3mm) Power Cable	2.40 D
FE-USB-BCA-03	3ft USB 2.0 Type A Male to Barrel Connector (5.5/2.1mm) Power Cable	2.65 D
FE-USB-25E-03	3ft USB 2.0 Type A Male to 2.5mm (Extended Length Connector) Power Cable	4.15 X
FE-ADT-351	6 inch RIGHT-Facing ANGLED USB 3.0 Type-A Male to USB 3.0 Female Cable, Black	6.69 D
FE-ADT-352	7INCH LEFT-Facing ANGLED USB 3.0 Male to USB 3.0 Female Cable, Black	6.69 C
FE-USB-286	6inch USB 2.0 4 Port Hub, Non-Powered, White	7.32 C
BE-150464	USB 2.0 Type A Male/Female Extender via RJ45 CAT5/CAT6 Ethernet to 150ft	11.26 B
FE-USB-368	6inch USB 2.0 Male to Dual Female (1 Power, 1 Data/Pwr) Y-Cable	3.92 D
FE-USB-284	6inch USB 2.0 A Female to 2 A Male (1 Power, 1 Data/Pwr) Y Extension Cable	4.30 D
KC-SAE2USB	3ft SAE Motorcycle 2 Port USB Port (2.1A) Charger Adapter 12-24v Battery	4.56 B

USB CHARGERS - USB Charging Blocks



FE-USB-217	1 Port 110v/5v USB 1000mA Charger, Discrete, White	4.40 D
FE-USB-260	1 Port 110v/5v USB 1000ma Charger, Discrete, Black	4.17 D



Charge your USB device using standard outlet instead of keeping your PC turned on. Type A female USB connecting port (same as a PC or Laptop)

- Simply plug the charger into any USA style wall outlet.
- Built-in charging circuitry protects against back-flow current
- Charger fits standard AC power outlets
- Made of Durable Hard Plastic
- Fast Charges and maximizes battery life
- Amp Rating: 1000Ma (not suitable for iPad or order LARGER tablet devices)
- CE Listed

FE-ADT-308	1 Port 110v/5v USB 2000mA Slim Profile Charger, Black	6.58 B
-------------------	---	--------

FE-ADT-410	1 Port 110v/5v USB Type-C PD/20 Watt Quick Charge Port, White	8.35 _D
FE-ADT-383	1 Port 110v/5v USB 3 Amp QUICK CHARGE (QC3.0) Charger	8.75 _A
FE-ADT-436	2 Port 110v/5v USB Dual Type-A/C PD/QC 8 Amp Charge Port, White	10.50 _C
FE-ADT-312	4 Port 110v/5v USB 10 Amp QUICK CHARGE Charger (KP-4U) with USB Type-C Port	15.95 _A
FE-IPADX2-220V	2 Port 220v/5v USB 2100ma European (Type F) Charger, White	9.05 _X
FE-ADT-313	EU 240V Adapter Kit ONLY (for use with Part FE-ADT-312/KP-4U)	1.74 _B
FE-MS-C-472	3ft USB-A Magnetic Charging Cable for Apple(TM) Watch, White	8.24 _D

-- USB CHARGERS 12V TO 5V FOR CAR / CIGARETTE PORT --

FE-ADT-417	2 Port USB Car Charger/Adapter, Type A and C 12v QUICK CHARGE, White	5.14 _A
FE-ADT-238	2 Port USB Car Charger/Adapter, Type A 12v Car Socket, 2.1A/1.0A	4.18 _B
FE-ADT-505	1 Port USB-C Car Charger/Adapter, Type C, 20W/2A PD v3.0 12v Car Socket	7.80 _A
FE-ADT-501	3 Port USB Car Charger/Adapter, Type A, 2x Type C 12v Car Socket, High Amp	19.44 _A
BB-USBCC-3P	3 Port USB Car Charger/Adapter 3.1Amp, LED-Lighted	11.32 _B
HA-ADT-307	4 Port USB 6ft FULL-Car Rapid Charger/Adapter, 9.6Amp (2 local, 2 remote)	14.05 _X
KC-SAE2USB	3ft SAE Motorcycle 2 Port USB Port (2.1A) Charger Adapter 12-24v Battery	4.56 _B

-- USB POWER CENTERS (MULTIPLE PORTS) 110V TO 5V --

FE-USB-282	6 Port 110v/5v USB 1000/2000ma Charging Dock, White	19.11 _X
FE-UH2-6	6 Port USB 12 Amp High Capacity Power Charger Center	19.69 _X



Connect 6 HIGH AMPERAGE USB peripherals such as iPads, phones, tablets, and other chargeable devices. Each port on this power center product supplies 2 Amps of current allowing for the concurrent charging of up to 6 such devices for rapid-charge capability

- 6 USB 2.0 Ports
- 3.5 Amp PER PORT maximum draw
- 2.5 Amp PER PORT when all ports used MAXIMUM
- 16 Amp Power supply 5V/110v
- Supports RAPID CHARGING capabilities
- 110v power cord and internal power supply

FE-YC-CDA15	8 Port USB 8A/40Watt Amp High Capacity Power Charger Center	12.89 _A
FE-YC-CDA19Q	8 Port USB 8 Amp High Capacity Power Charger, QC3 & C with Smart Monitoring	34.00 _A



Connect up to 8 HIGH AMPERAGE USB peripherals such as iPads, phones, tablets, and other chargeable devices. Each port will provide from 0.8 to 2.4Amp in will automatically increase or decrease based on device communications with this smart-charger.

- 8 USB 2.0 Charging concurrent ports
- 0.8 Amps Min, 2.4 Amp PER PORT maximum draw
- Smart power distribution automatically detects and provides optimum power to each device
- 2.4 Amp PER PORT when all ports used MAXIMUM. Maximum TOTAL CONCURRENT Amps: 8.0
- Real-time voltage and current displayed for each connected device
- Long 4.9ft 110v AC Cord
- FCC and CE Listed
- Supports RAPID CHARGING capabilities
- Real-time voltage/amps charging rates displayed via LED display

FE-USB-458	8 Port USB 8 Amp High 240 Watt USB-A/USB-C PD/QC Power Center	30.83 _A
BB-P2P2UA-10	10ft Desk Mounted Dual 3.5Amp USB Quick Charge and Power Center	79.90 _X
FE-UH2-13	13 Port USB 2.0 Hub and USB Data Center, Powered	17.87 _C
FE-ADT-403	2 Port USB plus 2 120volt 12 Amp Recessed Charging Center, 6ft Power Cable	14.84 _A

Computer Cables - Firewire / 1394

Firewire / 1394 / iLink

Firewire cables (also known as iLink and IEEE cables) are primarily used in the marketplace to connect Digital Video Cameras and Hard Drives to PC's. A typical Firewire port found on a Digital Video Camera is a "4 pin" variety. My Cable Mart carries many lengths and adapters to go from 6 pin to 4 pin, 6 pin to 9 pin, and 9 pin to 4 pin. We will CONTINUE to carry this legacy cable for as long as available from our distributors. However, many lengths and types are now discontinued and no longer available.



-- 4 PIN TO 4 PIN FIREWIRE / ILINK /1394 CABLES --		
BC-IE9444-3	3ft, 4 Pin to 4 Pin Firewire 400 / 1394 / iLink Cable	4.65 B
-- 4 PIN TO 6 PIN FIREWIRE / ILINK /1394 CABLES --		
BB-CC1394B-06	6ft, 6 Pin to 4 Pin Firewire 400 / 1394 / iLink Cable	7.87 B
FE-FWI-44-10	10ft, 4 Pin to 4 Pin Firewire 400 / 1394 / iLink Cable	7.27 D
BC-IE9464-15	15ft, 6 Pin to 4 Pin Firewire 400 / 1394 / iLink Cable	10.21 B
-- 4 PIN TO 9 PIN FIREWIRE / ILINK /1394 CABLES --		
BC-IE9494-3	3ft, 9 Pin to 4 Pin Firewire-800/400 Bilingual Cable	6.70 A
BC-IE9494-6	6ft, 9 Pin to 4 Pin Firewire-800/400 Bilingual Cable	8.77 B
FE-FWI-49-10	10ft, 9 Pin to 4 Pin Firewire-800/400 Bilingual Cable	7.93 C
FE-FWI-66-15	15ft, 6 Pin to 6 Pin Firewire 400 / 1394 / iLink Cable	9.11 C
-- 6 PIN TO 6 PIN FIREWIRE / ILINK /1394 CABLES --		
FE-FWI-66-03	3ft, 6 Pin to 6 Pin Firewire 400 / 1394 / iLink Cable	3.78 D
FE-FWI-66-06	6ft, 6 Pin to 6 Pin Firewire 400 / 1394 / iLink Cable	4.58 D
FE-FWI-66-06	6ft, 6 Pin to 6 Pin Firewire 400 / 1394 / iLink Cable	4.58 D
BB-CC1394-10	10ft, 6 Pin to 6 Pin Firewire 400 / 1394 / iLink Cable	8.98 B
FE-FWI-66-15	15ft, 6 Pin to 6 Pin Firewire 400 / 1394 / iLink Cable	9.11 C
-- 9 PIN (800) TO 6 PIN (400) FIREWIRE / ILINK /1394 CABLES --		
BC-IE9496-3	3ft, 9 Pin to 6 Pin Firewire-800/400 Bilingual Cable	8.57 B
BC-IE9496-6	6ft, 9 Pin to 6 Pin Firewire-800/400 Bilingual Cable	10.85 B
BC-IE9496-10	10ft, 9 Pin to 6 Pin Firewire-800/400 Bilingual Cable	12.93 B
-- 9 PIN (800) TO 9 PIN (400) FIREWIRE / ILINK /1394 CABLES --		
BC-IE9499-3	3ft, 9 Pin to 9 Pin Firewire-800/800 Bilingual Cable	9.33 B
MR-IE9499-6	6ft, 9 Pin to 9 Pin Firewire-800/800 Bilingual Cable	9.65 C
FE-FWI-99-10	10ft, 9 Pin to 9 Pin Firewire-800/800 Bilingual Cable	9.59 C
-- FIREWIRE ADAPTERS, EXTENDERS, HUBS, AND ACCESSORIES --		
FS-FWI-100	Firewire 1394 / iLink 6F/4M Adapter (400mbps)	2.21 X
FE-ADT-439	Ferrite Core (5mm), for USB, or Other Cables for 30/32/34 AWG	1.51 D

Computer Cables - SAS & Mini SAS Cables

Serial-attached SCSI (SAS) cables provide serial communication for the transfer of data for directly attached devices, such as hard disk drives, solid-state drives, and CD-ROM drives. In computing, Serial Attached SCSI (SAS) is a point-to-point serial protocol that moves data to and from computer storage devices such as hard disk drives and tape drives.

SAS technology has created a variety of different connectors, such as SFF-8086, SFF-8087, SFF-8088, SFF-8470, and SFF-8484 to name a few of the 17 different types now supported.



MO-8184	1m 28AWG EXTERNAL Mini SAS 26 Pin (SFF-8088) Male to Male Cable	57.01 C
MO-8185	2m 28AWG EXTERNAL Mini SAS 26 Pin (SFF-8088) Male to Male Cable	67.04 A
MO-8193	1m 28AWG EXTERNAL Mini SAS 34 Pin (SFF-8470) Male to Male Cable	37.70 B

Computer Cables - SATA / IDE

SATA I, II, III, e, IDE-40, IDE-80, and Floppy Cables



-- SATA II DATA CABLES 3.0 GBIT/S (300MB/S) --		
FE-SATA2-40	40IN SATA II Internal Data Red Bulk Cable	2.20 C
-- SATA III DATA CABLES 6.0 GBIT/S (600MB/S) --		
FE-SAT3-18	16IN SATA III Internal Data Red Bulk Cable, Locking, to 6GB	1.31 C
MO-SAT-8779	24IN SATA III Internal Data Black Bulk Cable, Locking, to 6GB	3.37 B
-- IDE CABLES AND OTHER HARD DRIVE/FLOPPY DRIVE --		
BB-IDEU-1BSVB	18inch IDE Cable, IDE ATA/133 Single Drive Round Int Bulk Cable 40pin, Silver	8.58 C
BB-IDEU-1DSVB	36IN IDE Cable ATA/133 Single Drive Internal Drive Cable, Silver	14.21 C

BB-IDEU-2CBG	35IN IDE Cable, ATA/133 Dual Drives 80 Wires Ribbon Bulk Cable, Round Beige	15.72 ^B
BB-USB2-IDE2	USB 2.0 to IDE / PATA CD / DVD / Hard Drive Adapter Cable Kit	32.08 ^A
BB-IDEU-2BPRB	24 Inches IDE ATA/133 40pin Dual Drives Round Internal Bulk Cable	8.85 ^B

Computer Cables - Serial & Parallel

Get those hard to find serial (DB9 and DB25), modem, and null-modem cables here.

Serial DB25 Male to Male

Price / Tier



-- SERIAL DB25/DB25 STRAIGHT-THRU RS232 MALE TO MALE CABLE --		
FE-25M25M-03	3ft Serial DB25/DB25 Straight-thru RS232 Male to Male Cable	5.21 ^D
FE-25M25M-06	6ft Serial DB25/DB25 Straight-thru RS232 Male to Male Cable	5.62 ^D
FE-25M25M-09	9ft Serial DB25/DB25 Straight-thru RS232 Male to Male Cable	6.08 ^D
FE-25M25M-10	10ft Serial DB25/DB25 Straight-thru RS232 Male to Male Cable	6.55 ^D
FE-25M25M-15	15ft Serial DB25/DB25 Straight-thru RS232 Male to Male Cable	7.35 ^C
BE-180204	25ft Serial DB25/DB25 Straight-thru RS232 Male to Male Cable	14.86 ^D
BB-PC305-75M	75ft Serial DB25/DB25 Straight-thru RS232 Male to Male Cable	36.69 ^C
BC-SC-100MM	100ft Serial DB25/DB25 Straight-thru RS232 Male to Male Cable	53.46 ^B

Serial DB25 Male to Female EXTENSION

Price / Tier



-- SERIAL DB25/DB25 RS232 MALE TO FEMALE EXTENSION CABLE --		
FE-25M-EXT-03	3ft Serial DB25/DB25 RS232 Male to Female EXTENSION Cable	5.07 ^D
FE-25M-EXT-06	6ft Serial DB25/DB25 RS232 Male to Female EXTENSION Cable	5.62 ^D
FE-25M-EXT-10	10ft Serial DB25/DB25 RS232 Male to Female EXTENSION Cable	7.79 ^D
BC-SC-15MF	15ft Serial DB25/DB25 RS232 Male to Female EXTENSION Cable	12.96 ^B
FE-25M-EXT-25	25ft Serial DB25/DB25 RS232 Male to Female EXTENSION Cable	14.22 ^C
BC-SC-50MF	50ft Serial DB25/DB25 RS232 Male to Female EXTENSION Cable	42.75 ^B

Serial DB9 Male to Male

Price / Tier



-- SERIAL DB9/DB9 STRAIGHT-THRU RS232 MALE TO MALE CABLE --		
FE-9M9M-03	3ft Serial DB9/DB9 Straight-thru RS232 Male to Male Cable	4.30 ^B
FE-9M9M-06	6ft Serial DB9/DB9 Straight-thru RS232 Male to Male Cable	3.21 ^D
FE-9M9M-10	10ft Serial DB9/DB9 Straight-thru RS232 Male to Male Cable	4.27 ^D
FE-9M9M-15	15ft Serial DB9/DB9 Straight-thru RS232 Male to Male Cable	5.99 ^D
FE-9M9M-25	25ft Serial DB9/DB9 Straight-thru RS232 Male to Male Cable	9.64 ^D
FE-ADT-448	Serial Port Gender Changer Adapter (Male/Male) DB9, Nickel Plated	3.17 ^D

Serial DB9 Female to Female

Price / Tier



-- SERIAL DB9/DB9 STRAIGHT-THRU RS232 FEMALE TO FEMALE CABLE --		
FE-9F9F-03	3ft Serial DB9/DB9 Straight-thru RS232 Female to Female Cable	3.09 ^D
FE-9F9F-06	6ft Serial DB9/DB9 Straight-thru RS232 Female to Female Cable	3.12 ^D
FE-9F9F-10	10ft Serial DB9/DB9 Straight-thru RS232 Female to Female Cable	3.81 ^D
FE-9F9F-15	15ft Serial DB9/DB9 Straight-thru RS232 Female to Female Cable	8.12 ^D
FE-9F9F-25	25ft Serial DB9/DB9 Straight-thru RS232 Female to Female Cable	6.89 ^D
FE-ADT-448	Serial Port Gender Changer Adapter (Male/Male) DB9, Nickel Plated	3.17 ^D

Serial DB9 Male to Female EXTENSION

Price / Tier



-- SERIAL CABLE, DB9/DB9 RS232 MALE TO FEMALE EXTENSION CABLE --		
FE-9F9M-03	3ft Serial Cable, DB9/DB9 RS232 Male to Female EXTENSION Cable	3.33 D
FE-9F9M-06	6ft Serial Cable, DB9/DB9 RS232 Male to Female EXTENSION Cable	3.21 D
GC-9F9M-10	10ft Serial Cable, DB9/DB9 RS232 Male to Female EXTENSION Cable	4.27 D
FE-9F9M-15	15ft Serial Cable, DB9/DB9 RS232 Male to Female EXTENSION Cable	6.79 D
GC-9F9M-15	15ft Serial Cable, DB9/DB9 RS232 Male to Female EXTENSION Cable, Black	6.79 D
GC-9F9M-25	25ft Serial Cable, DB9/DB9 RS232 Male to Female EXTENSION Cable, Black	9.34 C
FE-9F9M-50	50ft Serial Cable, DB9/DB9 RS232 Male to Female EXTENSION Cable	12.64 C
FE-9F9M-100	100ft Serial Cable, DB9/DB9 RS232 Male to Female EXTENSION Cable	29.72 D
FE-ADT-448	Serial Port Gender Changer Adapter (Male/Male) DB9, Nickel Plated	3.17 D

Serial DB9 Female to DB25 Male

Price / Tier



-- SERIAL DB9 FEMALE TO DB25 RS232 MALE CABLE --		
GC-9F25M-01	1ft Serial DB9 FEMALE to DB25 RS232 Male Cable	2.73 B
FE-9F25M-03	3ft Serial DB9 FEMALE to DB25 RS232 Male Cable	3.37 C
GC-9F25M-06	6ft Serial DB9 FEMALE to DB25 RS232 Male Cable	5.25 C
GC-9F25M-10	10ft Serial DB9 FEMALE to DB25 RS232 Male Cable	4.27 C
FE-ADT-448	Serial Port Gender Changer Adapter (Male/Male) DB9, Nickel Plated	3.17 D

NULL-MODEM DB9/DB25 Serial Cables (Both Genders)

Price / Tier



-- NULL-MODEM SERIAL DB9/DB9 FEMALE-FEMALE CABLES --		
FE-NUL9F9F-01	1.5ft Serial NULL-MODEM, DB9/DB9 Female to Female Cable	3.63 D
FE-NUL9F9F-03	3ft Serial NULL-MODEM, DB9/DB9 Female to Female Cable	3.99 D
FE-NUL9F9F-06	6ft Serial NULL-MODEM, DB9/DB9 Female to Female Cable	4.06 D
FE-NUL9F9F-10	10ft Serial NULL-MODEM, DB9/DB9 Female to Female Cable	5.27 D
FE-NUL9F9F-15	15ft Serial NULL-MODEM, DB9/DB9 Female to Female Cable	8.07 D
FE-NUL9F9F-25	25ft Serial NULL-MODEM, DB9/DB9 Female to Female Cable	5.42 C
-- NULL-MODEM SERIAL DB25/DB9 MALE-FEMALE CABLES --		
BE-180501	6ft Serial NULL-MODEM, DB25 Male to DB9 Female Cable	4.97 C
BE-180502	10ft Serial NULL-MODEM, DB25 MALE TO DB9 FEMALE CABLE	6.00 C
BC-NM925-15FM	15ft Serial NULL-MODEM, DB25 MALE TO DB9 FEMALE CABLE	13.33 C
-- NULL-MODEM SERIAL DB9/DB9 MALE-FEMALE CABLES --		
FE-NUL9F9M-06	6ft Serial NULL-MODEM, DB9/DB9 Male to Female Cable	3.37 D
FE-NUL9F9M-10	10ft Serial NULL-MODEM, DB9/DB9 Male to Female Cable	4.13 D

Serial Adapters and Misc Cables

Price / Tier



-- MISC SERIAL / PARALLEL / CENTRONICS CONVERTER CABLES --		
FE-USB-SER3-03	3ft USB Type-A to Serial (DB9 Male RS232) Converter Cable	12.25 B
CL-DB112-0103	3ft Parallel to Centronics CN36 Male to DB25 Male Cable	8.75 C
BB-UR-2000M2-RC	6ft USB-C to Serial (RJ45 Male to RS232) Converter Cable	32.20 B
BB-UR-2000M2C	6ft USB-C to Serial (DB9 Male RS232) Converter Cable	26.97 B
CL-DB112-0110	10ft Parallel to Centronics CN36 Male to DB25 Male Cable	14.96 C
BE-150181	USB A to Serial (Male/DB9) Converter via Ethernet CAT5/6/RJ45 to 270ft	44.80 A
-- MISC SERIAL/PARALLEL/CONVERTER ADAPTERS --		
BE-272001	DB9-Male to RJ11/12 (6 wire) RS232 Modular Adapter Ivory	3.88 D
BE-272002	DB9-Female to RJ11/12 (6 wire) RS232 Modular Adapter Ivory	3.34 D
BE-272009	DB9-Female to RJ45 (8 wire) RS232 Modular Adapter, Black	3.14 D
BE-272005	DB9-Male to RJ45 (8 wire) RS232 Modular Adapter Ivory	3.26 D
BE-271005	Serial Port Gender Changer Adapter (Male/Male) DB25, Nickel Plated	4.78 C

BE-271006	Serial Port Gender Changer Adapter (Female/Female) DB25, Nickel Plated	4.70 _C
FE-DB9S-M	Serial Port DB9 Male RS232 Connector to Terminal Board Module w/Hood	6.25 _B
GC-DB9-MF	Serial Port Gender Changer Adapter (Male/Female) Straight-through DB9	1.56 _C
FE-DB9S-F	Serial Port DB9 Female RS232 Connector to Terminal Board Module w/Hood	6.25 _B
FE-ADT-343	Serial Port Right Angle Adapter DB9 (Style 1 Black)	3.19 _B
FE-ADT-344	Serial Port Right Angle Adapter DB9 (Style 2 Black)	3.12 _C
BE-180249	DB9 Female to DB25 Male, Adapter, (Serial Port) Molded	3.23 _A
FE-ADT-445	DB9 Male to DB25 Female, Adapter, (Serial Port) Molded	2.73 _B
FE-DB9-TS	Thumb Screws ONLY (2) for Serial Port DB9 Connector to Terminal Board	1.00 _D

Power Cords - Computer: 5-15P to C13

Power cord for your standard desktop computer and many monitors from 1ft to 25ft.



-- COMPUTER POWER CORD (NEMA 5-15P TO C13 PLUG 18AWG, BLACK --		
FE-PWR-01	1ft Computer Power Cord (NEMA 5-15P to C13 Plug 18AWG, Black)	3.42 _C
FE-PWR-02	2ft Computer Power Cord (NEMA 5-15P to C13 Plug 18AWG, Black)	3.75 _D
FE-PWR-03	3ft Computer Power Cord (NEMA 5-15P to C13 Plug 18AWG, Black)	4.35 _D
FE-PWR-04	4ft Computer Power Cord (NEMA 5-15P to C13 Plug 18AWG, Black)	5.46 _D
BE-210109BK	5ft Computer Power Cord (NEMA 5-15P to C13 Plug), 18AWG, Black	4.76 _B
FE-PWR-06	6ft Computer Power Cord (NEMA 5-15P to C13 Plug 18AWG, Black)	5.83 _C
BE-210144BK	6ft ANGLED Computer Power Cord (NEMA 5-15P to C13 Plug 18AWG, Black)	5.65 _B
FE-PWR-08	8ft Computer Power Cord (NEMA 5-15P to C13 Plug 18AWG, Black)	5.96 _D
FE-PWR-10	10ft Computer Power Cord (NEMA 5-15P to C13 Plug 18AWG, Black)	7.24 _D
BE-210145BK	10ft ANGLED Computer Power Cord (NEMA 5-15P to C13 Plug 18AWG, Black)	6.30 _B
FE-PWR-12	12ft Computer Power Cord (NEMA 5-15P to C13 Plug 18AWG, Black)	7.50 _C
FE-PWR-15	15ft Computer Power Cord (NEMA 5-15P to C13 Plug 18AWG, Black)	8.96 _B
FE-PWR-25	25ft Computer Power Cord (NEMA 5-15P to C13 Plug 18AWG, Black)	13.91 _B

-- HOSPITAL GRADE COMPUTER POWER CORD (NEMA 5-15P TO C13 PLUG) --		
BE-210247CB	10ft Hospital Computer Power Cord (NEMA 5-15P to C13 Plug 18AWG, Gray)	8.66 _A
BE-210241CB	6ft Hospital Computer Power Cord (NEMA 5-15P to C13 Plug 16AWG, Gray)	7.55 _A

-- MISCELLANEOUS POWER AND POWER CORD ACCESSORIES --		
FE-PWR-PCY	6ft Y Computer Power Cord (NEMA 5-15P to 2x C13 Plug 18AWG, Black)	7.09 _D
BE-210103BK	6ft Computer Power Cord (Schuko CEE 7/4 to C13 Plug 18AWG, Black)	5.42 _B

Power Cords - Computer: 5-15P to C19



-- COMPUTER POWER CORD (NEMA 5-15P TO C19 PLUG 14AWG, BLACK --		
FE-51519-03	3ft Computer Power Cord (NEMA 5-15P to C19 Plug 14AWG, Black)	7.30 _C
FE-51519-06	6ft Computer Power Cord (NEMA 5-15P to C19 Plug 14AWG, Black)	11.75 _C
FE-51519-10	10ft Computer Power Cord (NEMA 5-15P to C19 Plug 14AWG, Black)	16.20 _C

Power Cords - Computer Ext: C14 to C13

Extend an existing computer or monitor power connector.



-- COMPUTER POWER EXTENSION CORD (NEMA C14 TO C13 PLUG 18AWG, BLACK --		
BE-210148BK	1ft Computer Power Extension Cord (NEMA C14 to C13 Plug 18AWG, Black)	3.20 _C
FE-C14EXT-03	3ft Computer Power Extension Cord (NEMA C14 to C13 Plug 18AWG, Black)	4.44 _C
FE-C14EXT-06	6ft Computer Power Extension Cord (NEMA C14 to C13 Plug 16AWG, Black)	5.64 _C

FE-C14EXT-10	10ft Computer Power Extension Cord (NEMA C14 to C13 Plug 18AWG, Black)	8.29 c
---------------------	--	--------



- Replacement power extension cord for LCD, Plasmas, PC power supplies and other devices that use 3 conductor C13/14 type power cord.
- IEC-320 C-14 to IEC-320 C-13
 - AC125V 10A 1250W
 - 18AWG / 3
 - UL CSA Approved
 - RoHS compliant

-- MISCELLANEOUS POWER AND POWER CORD ACCESSORIES --

FE-PWR-PCY	6ft Y Computer Power Cord (NEMA 5-15P to 2x C13 Plug 18AWG, Black)	7.09 D
FE-515RC14-01	1ft Computer Power Cord (NEMA 5-15R to C14 Plug 18AWG, Black)	3.07 c

Power Cords - Power Ext: C14 to C15

C14 to C15 Black Power Cords, 14AWG 3 prong UL approved.

FE-PWREXT-03	3ft Computer Power Extension Cord (NEMA C14 to C15 Plug 14AWG, Black)	5.22 B
---------------------	---	--------



- Replacement power extension cord for LCD, Plasmas, PC power supplies and other devices that use 3 conductor C13/14 type power cord.
- IEC-320 C-14 to IEC-320 C-15
 - AC125V 10A 1250W
 - 14AWG / 3
 - UL CSA Approved
 - RoHS compliant

FE-PWREXT-06	6ft Computer Power Extension Cord (NEMA C14 to C15 Plug 14AWG, Black)	8.42 B
FE-PWREXT-10	10ft Computer Power Extension Cord (NEMA C14 to C15 Plug 14AWG, Black)	12.38 B

Power Cords - Computer: C14 to C19

Power cables for your computer servers.

BE-210337BK	3ft Computer Power Server Cord (NEMA C14 to C19 Plug) 14AWG, Black	5.41 B
BE-210338BK	6ft Computer Power Server Cord (NEMA C14 to C19 Plug) 14AWG, Black	9.32 A
BE-210339BK	10ft Computer Power Server Cord (NEMA C14 to C19 Plug) 14AWG, Black	13.10 A



Power Cords - Power Ext: C19 to C20

Power Cord C19 (Female) to C20 (Male) Black/ SJT 14AWG, 3 Prong, rated up to 20Amps

-- COMPUTER POWER CORD (NEMA C19 FEMALE TO C20 MALE PLUG 14AWG, BLACK --

BE-210332BK	2ft Computer Power Cord (NEMA C19 to C20 Plug 14AWG, Black)	7.31 B
BE-210334BK	6ft Computer Power Cord (NEMA C19 to C20 Plug 14AWG, Black)	13.94 B
BE-210335BK	10ft Computer Power Cord (NEMA C19 to C20 Plug 14AWG, Black)	16.00 B



Power Cords - Extension: 5-15P to 5-15R

Extend a single 120V power source with this male to female power cord.

-- STANDARD POWER EXTENSION CORD (NEMA 5-15P TO 5-15R PLUG 18AWG, BLACK --

FE-515-01	1ft Standard Power Extension Cord (NEMA 5-15P to 5-15R Plug 16AWG, Black)	3.33 B
FE-515-03	3ft Standard Power Extension Cord (NEMA 5-15P to 5-15R Plug 16AWG, Black)	4.46 B
FE-515-06	6ft Standard Power Extension Cord (NEMA 5-15P to 5-15R Plug 16AWG, Black)	6.68 c
FE-515-10	10ft Standard Power Extension Cord (NEMA 5-15P to 5-15R Plug 16AWG,Black)	9.54 c
FE-515-15	15ft Standard Power Extension Cord (NEMA 5-15P to 5-15R Plug 16AWG, Black)	15.39 c
FE-515-25	25ft Standard Power Extension Cord (NEMA 5-15P to 5-15R Plug 16AWG, Black)	21.37 c



-- 3-OUTLET 3-PRONG POWER EXTENSION CORD (NEMA 5-15P TO MULTIPLE BLACK --		
BE-210217WT	12ft 3-Outlet 3-Prong FLAT ANGLED Power Extension Cord (NEMA 5-15P White)	16.14 _B
BE-210215WT	6ft 3-Outlet 3-Prong FLAT ANGLED Power Extension Cord (NEMA 5-15P White)	11.55 _B
BB-PC3PX-06	6ft 3-Outlet 3-Prong Power Extension Cord (NEMA 5-15P Black)	14.20 _B
BB-PC3PX-10	10ft 3-Outlet 3-Prong Power Extension Cord (NEMA 5-15P Black)	14.46 _B
BB-PC3PX-15	15ft 3-Outlet 3-Prong Power Extension Cord (NEMA 5-15P Black)	25.50 _B
BB-PC3PX-25	25ft 3-Outlet 3-Prong Power Extension Cord (NEMA 5-15P Black)	33.91 _B
-- EXTENSION CORD WITH FLAT 360 DEGREE ROTATING SWIVEL PLUG --		
FE-515S-6IN-WHI	6inch Extension Cord with Flat 360 Degree Rotating Swivel Plug, White	7.73 _A
FE-515S-6IN-BLK	6inch Extension Cord with Flat 360 Degree Rotating Swivel Plug, Black	7.73 _A
NW-26Y8641	12inch Extension Cord with Flat 360 Degree Rotating Swivel Plug, Black	13.89 _A
FE-515S-12IN-WHI	12inch Extension Cord with Flat 360 Degree Rotating Swivel Plug, White	8.42 _A
-- MISCELLANEOUS POWER AND POWER CORD ACCESSORIES --		
FE-515RC14-01	1ft Computer Power Cord (NEMA 5-15R to C14 Plug 18AWG, Black)	3.07 _C

Power Cords - Extension: 5-15P to Multi

Extend multiple 120V power devices with this standard 3-prong ground power extension cord.



-- 3-OUTLET 3-PRONG POWER EXTENSION CORD (NEMA 5-15P TO MULTIPLE BLACK --		
BB-PC3PX-06	6ft 3-Outlet 3-Prong Power Extension Cord (NEMA 5-15P Black)	14.20 _B
BB-PC3PX-10	10ft 3-Outlet 3-Prong Power Extension Cord (NEMA 5-15P Black)	14.46 _B
BB-PC3PX-15	15ft 3-Outlet 3-Prong Power Extension Cord (NEMA 5-15P Black)	25.50 _B
BB-PC3PX-25	25ft 3-Outlet 3-Prong Power Extension Cord (NEMA 5-15P Black)	33.91 _B
BE-210215WT	6ft 3-Outlet 3-Prong FLAT ANGLED Power Extension Cord (NEMA 5-15P White)	11.55 _B
BE-210217WT	12ft 3-Outlet 3-Prong FLAT ANGLED Power Extension Cord (NEMA 5-15P White)	16.14 _B

Power Cords - Figure 8: 1-15P to C7

Replacement power cord for many small 2-prong electrical devices and some laptops. Includes NON polarized, and polarized female connector types.



-- FIGURE 8 POWER CORD (NEMA 1-15P TO C7 PLUG 18AWG, BLACK --		
FE-PWR8-05	5ft Figure 8 Power Cord (NEMA 1-15P to C7 Plug 18AWG, Black)	3.09 _C



Figure 8 replacement power cord fitting a large number of laptop power supplies, various AV equipment. Non-Polarized Power Cord / SPT-2 18/2 SF-21+85A

BE-210301	6ft Figure 8 Power Cord (NEMA 1-15P to C7 Plug 18AWG, Black)	3.53 _C
BE-210305	6ft Figure 8 POLARIZED Power Cord (NEMA 1-15 to C7 Plug 18/2AWG, Black)	4.60 _C
FE-PWR8-08	8ft Figure 8 Power Cord (NEMA 1-15P to C7 Plug 18AWG, Black)	4.68 _B
SS-AC-C7-R-LNA	9ft Figure 8 Power Cord (NEMA 1-15P to ANGLED C7 Plug 18AWG, Black)	9.15 _B
FE-PWR8-10	10ft Figure 8 Power Cord (NEMA 1-15P to C7 Plug 18AWG, Black)	5.30 _B

Power Cords - Mickey Mouse: 5-15P to C5

Replacement 3-prong power cord found in many popular laptop and notebooks using the SJT Connector Type.



-- MICKEY MOUSE CORD (NEMA 5-15P TO C5 PLUG 18AWG, BLACK --		
FE-PWRM-03	3ft Mickey Mouse Cord (NEMA 5-15P to C5 Plug 18AWG, Black)	4.19 _C
BE-210314		4.23 _C
	3ft Mickey Mouse Cord (NEMA 5-15P to C5 Plug), 18AWG, Black	



This is a three prong conductor Power Cord, three orb end that fits many laptop ac adapters. It is also referred to as 3-Ear Plug, Cloverleaf, Tri-Plug, Orb, Shamrock or Cox-40 Fits all laptops depending on the type of ac adapter. Used for Apple, Compaq, Dell, Fujitsu, Gateway, IBM, Toshiba, and other laptops

BE-210302

6ft Mickey Mouse Cord (NEMA 5-15P to C5 Plug 18AWG, Black)

5.58 B

FE-PWRM-10

10ft Mickey Mouse Cord (NEMA 5-15P to C5 Plug 18AWG, Black)

7.06 D

FE-PWRM-12

12ft Mickey Mouse Cord (NEMA 5-15P to C5 Plug 18AWG, Black)

7.81 D

FE-PWRM-15

15ft Mickey Mouse Cord (NEMA 5-15P to C5 Plug 18AWG, Black)

8.76 D

Power Cords - DC Barrel

Barrel Power Cables for Small Devices.



FE-USB-BCA31-03

3ft USB 2.0 Type A Male to Barrel Connector (3.5/1.3mm) Power Cable

2.40 D

FE-USB-BCA-03

3ft USB 2.0 Type A Male to Barrel Connector (5.5/2.1mm) Power Cable

2.65 D

FE-BARX-35-01

1.5ft Barrel Connector (3.5/1.3mm) Extension Power Cable

2.58 D

FE-BARX-35-03

3ft Barrel Connector (3.5/1.3mm) Extension Power Cable

2.95 D

FE-BARC-MM-14IN

13.74 inch Barrel Power Cable, Black

2.63 D

FE-BARX-55-01

1.5ft Barrel Connector (5.5/2.1mm) 24AWG Extension Power Cable

2.58 D

FE-BARX-55-03

3ft Barrel Connector (5.5/2.1mm) 24AWG Extension Power Cable

2.95 D

FE-BAR-35-M

Barrel Connector (3.5/1.3mm) Self-Solder, Male

1.93 D

FE-BAR-35-F

Barrel Connector (3.5/1.3mm) Self-Solder, Female

2.03 D

FE-BAR-55-M

Barrel Connector (5.5/2.1mm) Self-Solder, Male

1.93 D

FE-BAR-55-F

Barrel Connector (5.5/2.1mm) Self-Solder, Female

2.03 D

Power Cords - Medical Grade

Hospital grade power cords conform to strict standards for grounding, strength, and durability, and are UL Listed



BE-210241CB

6ft Hospital Computer Power Cord (NEMA 5-15P to C13 Plug 16AWG, Gray)

7.55 A

BE-210247CB

10ft Hospital Computer Power Cord (NEMA 5-15P to C13 Plug 18AWG, Gray)

8.66 A

Power Cords - PowerCON

Power your professional light fixture, amplifier, or active speakers using this professional cable.



-- POWERCON 20AMP TYPE A TO B CABLE --

FE-PCAB-01

1ft PowerCON 20Amp NAC3FCA to NAC3FCB 12AWG UL Listed Cable

13.00 B

FE-PCAB-03

3ft PowerCON 20Amp NAC3FCA to NAC3FCB 12AWG UL Listed Cable

16.59 B

FE-PCAB-06

6ft PowerCON 20Amp NAC3FCA to NAC3FCB 12AWG UL Listed Cable

18.45 B

FE-PCAB-10

10ft PowerCON 20Amp NAC3FCA to NAC3FCB 12AWG UL Listed Cable

24.66 B

FE-PCAB-15

15ft PowerCON 20Amp NAC3FCA to NAC3FCB 12AWG UL Listed Cable

32.12 B

FE-PCAB-25

25ft PowerCON 20Amp NAC3FCA to NAC3FCB 12AWG UL Listed Cable

45.47 B

FE-PCAB-50

50ft PowerCON 20Amp NAC3FCA to NAC3FCB 12AWG UL Listed Cable

79.70 B

-- POWERCON 20AMP TYPE A TO 5-15P POWER OUTLET CABLE --

FE-PCA515-01

1ft PowerCON 20Amp NAC3FCA to 5-15P 12AWG UL Listed Cable

9.02 B

FE-PCA515-03

3ft PowerCON 20Amp NAC3FCA to 5-15P 12AWG UL Listed Cable

12.42 B

FE-PCA515-06

6ft PowerCON 20Amp NAC3FCA to 5-15P 12AWG UL Listed Cable

15.14 B

FE-PCA515-10

10ft PowerCON 20Amp NAC3FCA to 5-15P 12AWG UL Listed Cable

21.25 B

FE-PCA515-15

15ft PowerCON 20Amp NAC3FCA to 5-15P 12AWG UL Listed Cable

28.29 B

FE-PCA515-25

25ft PowerCON 20Amp NAC3FCA to 5-15P 12AWG UL Listed Cable

42.79 B

FE-PCA515-50

50ft PowerCON 20Amp NAC3FCA to 5-15P 12AWG UL Listed Cable

79.54 B

Power Cords - Accessories and Adapters



-- EXTENSION CORD WITH FLAT 360 DEGREE ROTATING SWIVEL PLUG --		
FE-5155-6IN-BLK	6inch Extension Cord with Flat 360 Degree Rotating Swivel Plug, Black	7.73 A
FE-5155-6IN-WHI	6inch Extension Cord with Flat 360 Degree Rotating Swivel Plug, White	7.73 A
FE-5155-12IN-WHI	12inch Extension Cord with Flat 360 Degree Rotating Swivel Plug, White	8.42 A
NW-26Y8641	12inch Extension Cord with Flat 360 Degree Rotating Swivel Plug, Black	13.89 A

-- MISCELLANEOUS POWER AND POWER CORD ACCESSORIES --		
BE-500937	DC 5V 500mA Power Supply AC110/240V 5.5/2.1mm Plug	8.07 c
FE-MS-416	Power Supply, 3-12 Volts, 30 Watts, 8 Switchable Barrel Connector Ends	12.96 B
XX-ADT-319	DC12V 500mA Power (Adapter) Supply EUROPE 220V 5.5/2.5mm Plug	3.36 x
FE-USB-2MP-03	3ft USB 2.0 Type A Male to 2 Pin 8mm Magnetic Power Cable, White	5.05 B
FE-USB-25E-03	3ft USB 2.0 Type A Male to 2.5mm (Extended Length Connector) Power Cable	4.15 x
FE-ADT-372	Power Injector for POE (Power over Ethernet) 48V/0.5Amp for IP Devices	12.26 c

Power Cords - Power Supplies



XX-ADT-319	DC12V 500mA Power (Adapter) Supply EUROPE 220V 5.5/2.5mm Plug	3.36 x
BE-500937	DC 5V 500mA Power Supply AC110/240V 5.5/2.1mm Plug	8.07 c
FE-MS-416	Power Supply, 3-12 Volts, 30 Watts, 8 Switchable Barrel Connector Ends	12.96 B
FE-USB-2MP-03	3ft USB 2.0 Type A Male to 2 Pin 8mm Magnetic Power Cable, White	5.05 B
FE-USB-25E-03	3ft USB 2.0 Type A Male to 2.5mm (Extended Length Connector) Power Cable	4.15 x
FE-ADT-372	Power Injector for POE (Power over Ethernet) 48V/0.5Amp for IP Devices	12.26 c

Power Cords - Power/Surge Strips

Protect your Investment without breaking the bank!



-- POWER STRIPS AND SURGE PROTECTORS --		
BE-210531	6 Outlet Swivel Wall Tap Adapter with 300J Surge Protector, White	14.92 B
BE-215001	3ft 6 Outlet Power Bar (14AWG/15A) with 90J Surge Protector, White	10.56 B
BE-215012	3ft 6 Outlet PERP Power Bar (14AWG/15A) with 90J Surge Protector, White	11.11 B
BE-215001BK	3ft 6 Outlet Power Bar (14AWG/15A) with 90J Surge Protector, Black	10.56 B
BE-215002	6ft 6 Outlet Power Bar (14AWG/15A) with 90J Surge Protector, White	14.59 B
BE-215002BK	6ft 6 Outlet Power Bar (14AWG/15A) with 90J Surge Protector, Black	14.59 B
BE-215010BK	12Ft 6-Outlet Surge Protector 14AWG/3, 15A, 90J Black	22.56 B
BE-215010	12ft 6 Outlet Power Bar (14AWG/15A) with 90J Surge Protector, White	22.56 B
NW-88C9103	6ft 7 Outlet Surge Protection 1250 Joules by CyberPower, Black	47.03 B
BE-215060	6ft 8 Outlet Power Bar (14AWG/15A) with 90J Surge Protector, White	13.40 A
BE-215097	4ft 12 Outlet 49INCH Heavy Duty Power Bar Strip, Black	65.98 B
WN-PDU1012M-24	6ft 12 Outlet 1.5U Power Strip Rackmount Metal 1650Watt/120V/15A w/Surge	97.75 A

-- IN-LINE SURGE PROTECTION DEVICES --		
NW-51M2616	Coax F-type Lightning and Surge Protector Adapter (Male to Female)	7.43 B
FE-F-SURGE	Coax Cable F-Type (RG59 / RG6) Adapter Surge Protector	13.78 B

-- USB POWER SUPPLIES --		
FE-ADT-308	1 Port 110v/5v USB 2000mA Slim Profile Charger, Black	6.58 B
FE-IPADX2-220V	2 Port 220v/5v USB 2100ma European (Type F) Charger, White	9.05 x
FE-ADT-312	4 Port 110v/5v USB 10 Amp QUICK CHARGE Charger (KP-4U) with USB Type-C Port	15.95 A
FE-ADT-410	1 Port 110v/5v USB Type-C PD/20 Watt Quick Charge Port, White	8.35 D
FE-ADT-436	2 Port 110v/5v USB Dual Type-A/C PD/QC 8 Amp Charge Port, White	10.50 c
FE-ADT-383	1 Port 110v/5v USB 3 Amp QUICK CHARGE (QC3.0) Charger	8.75 A
FE-ADT-313	EU 240V Adapter Kit ONLY (for use with Part FE-ADT-312/KP-4U)	1.74 B
FE-ADT-417	2 Port USB Car Charger/Adapter, Type A and C 12v QUICK CHARGE, White	5.14 A
HA-ADT-307	4 Port USB 6ft FULL-Car Rapid Charger/Adapter, 9.6Amp (2 local, 2 remote)	14.05 x
FE-ADT-501	3 Port USB Car Charger/Adapter, Type A, 2x Type C 12v Car Socket, High Amp	19.44 A
FE-ADT-505	1 Port USB-C Car Charger/Adapter, Type C, 20W/2A PD v3.0 12v Car Socket	7.80 A
FE-ADT-238	2 Port USB Car Charger/Adapter, Type A 12v Car Socket, 2.1A/1.0A	4.18 B
BB-USBCC-3P	3 Port USB Car Charger/Adapter 3.1Amp, LED-Lighted	11.32 B

-- POWER ACCESSORIES --		
FE-MS-416	Power Supply, 3-12 Volts, 30 Watts, 8 Switchable Barrel Connector Ends	12.96 B
BE-500937	DC 5V 500mA Power Supply AC110/240V 5.5/2.1mm Plug	8.07 c
XX-ADT-319	DC12V 500mA Power (Adapter) Supply EUROPE 220V 5.5/2.5mm Plug	3.36 x

Converters Video/Audio - HDMI

HDMI and DVI

Use My Cable Mart HDMI Adapters to convert your HDMI signal to VGA, DVI, or component video.



-- HDMI (SOURCE) TO OTHER VIDEO DEVICE CONVERTERS --		
FE-ADT-435	HDMI Male to VGA Female Video Converter Cable (Video and Audio)	8.83 B
AZ-B084RN22MW	HDMI (4K@30) Pass-thru Audio Extractor, 3.5mm L/R Stereo Audio/HDMI OUT	31.99 A
HD-C-MC01	HDMI (8K@60) eARC Audio Extractor, 3.5mm/Coax/Toslink Audio/HDMI OUT	58.66 A
HD-C-SWB11A	HDMI (4K@60Hz) eARC/AC Audio Extractor/Converter Multi-Port with HDCP 2.3	88.69 A
FE-AY80	HDMI ARC Audio Extractor/Converter, RCA/Coax/Toslink Audio/OUT	25.92 A
FE-HDTYPB-1	HDMI to Component Video (YPbPr) with Left/Right RCA Audio Converter	16.54 A
ZT-T-606B	HDMI Digital Converter to Composite Video with Left/Right Analog Audio	17.08 A
FE-ADT-361	HDMI Dummy (Emulator) Adapter Plug, 4Kx2K@60Hz Support by Fueran	9.93 A
FE-SDI3-SH	SDI 3G (via BNC) to HDMI Converter to 1080P/60Hz	44.34 A
FE-SDI3-HS	HDMI to SDI 3G (via BNC) Converter to 1080P/60Hz	44.34 A
-- OTHER VIDEO DEVICE CONVERTERS TO HDMI --		
ZT-T-602S	VGA with 3.5mm Audio to HDMI (to 1080P) Digital Converter, Portable	20.99 A
FE-ADT-462	HDMI Female (Source) to DisplayPort Male (Monitor) to 8K@30Hz Adapter (2.5ft)	37.37 A
ZT-T-631	HDMI (Female) to HDMI (Female) and DisplayPort Splitter to 4Kx2K@60Hz	52.65 A
ZT-T-607B	Composite (RCA) Video w/ L/R Analog Audio to HDMI Digital Converter w/Scaler	19.58 A
FE-ADT-471	Component (YPbPr) Video and Audio Analog to HDMI Digital Converter	22.76 B
FE-ADT-276	4inch USB 3 Type C Male to HDMI (4Kx2K@30Hz) Female Adapter Cable	15.61 A



This 4 inch video adapter features a male Type C connector on one end and a female HDMI connector on the other end.

Features and Specifications

- Cable Length Approx 4 inches
- Maximum Resolution Up to Ultra High Definition 4Kx2K @ 30Hz
- Compatibility Mac OS X, Chrome OS, Windows
- Type USB 3.1 Type C male to HDMI 1.4B female

BC-AD-USB3AMHDMI-MF	4inch USB 3 Type A Male to HDMI 1080P Female Adapter Cable	15.61 B
FE-ADT-382	USB 3 Type C Male to HDMI 4K@30Hz with Charge Out-ports	12.27 A
AE-AUT039	USB 3 Type C Male to HDMI 4K@30Hz VGA (Mirror or Desktop) Adapter Cable	22.34 X
FE-USB-432	USB 3 Type C Docking Station/Hub w/2 HDMI 4K, VGA, PD and 4 Ports	58.12 A
FE-HH-MDP	4 INCH Mini DisplayPort (Male) to HDMI (Female) Adapter Cable	4.90 C
ME-HW250STB	Digital Tuner (HW250STB) for Off-Air Antenna w/HDMI & DVR	40.11 A
NW-31AC3160	Digital Tuner (QFX CV-103) Off-Air Antenna with HDMI/Composite/USB & DVR	61.65 X

Converters Video/Audio - VGA

Whether you need to convert to or from a VGA connection, we carry the converter you need.



-- VGA (SOURCE) TO OTHER VIDEO DEVICE CONVERTERS --		
ZT-T-602S	VGA with 3.5mm Audio to HDMI (to 1080P) Digital Converter, Portable	20.99 A
FE-ADT-357	VGA Dummy (Emulator) Adapter Plug, 1920x1080@60Hz Support by Fueran	11.88 B
-- OTHER VIDEO DEVICE CONVERTERS TO VGA --		
FE-ADT-435	HDMI Male to VGA Female Video Converter Cable (Video and Audio)	8.83 B
AE-AUT039	USB 3 Type C Male to HDMI 4K@30Hz VGA (Mirror or Desktop) Adapter Cable	22.34 X
FE-ADT-330	4inch USB 3 Type C Male to VGA Female Adapter Cable	11.39 A
FE-USB-432	USB 3 Type C Docking Station/Hub w/2 HDMI 4K, VGA, PD and 4 Ports	58.12 A

Converters Video/Audio - RCA & S-Video

Convert various S-Video (1 RCA), Component Video (3 RCA Red, Green, Blue), S-Video, and RF Coax formats to and from different supported video formats such as HDMI.



ZT-T-609PRO	Digital/Toslink to Analog 3.5mm and 2 RCA Converter Amplifier Volume Control	18.52 A
ZT-T-606B	HDMI Digital Converter to Composite Video with Left/Right Analog Audio	17.08 A
AZ-B084RN22MW	HDMI (4K@30) Pass-thru Audio Extractor, 3.5mm L/R Stereo Audio/HDMI OUT	31.99 A
FE-AY80	HDMI ARC Audio Extractor/Converter, RCA/Coax/Toslink Audio/OUT	25.92 A
HD-C-MC01	HDMI (8K@60) eARC Audio Extractor, 3.5mm/Coax/Toslink Audio/HDMI OUT	58.66 A
HD-C-SWB11A	HDMI (4K@60Hz) eARC/AC Audio Extractor/Converter Multi-Port with HDCP 2.3	88.69 A
FE-HDTYPB-1	HDMI to Component Video (YPbPr) with Left/Right RCA Audio Converter	16.54 A
FE-ADT-471	Component (YPbPr) Video and Audio Analog to HDMI Digital Converter	22.76 B
ZT-T-607B	Composite (RCA) Video w L/R Analog Audio to HDMI Digital Converter w/Scaler	19.58 A
ZT-T-U001	Composite (RCA) or S-Video & Stereo Audio Capture/Converter via USB	16.73 A
NW-31AC3160	Digital Tuner (QFX CV-103) Off-Air Antenna with HDMI/Composite/USB & DVR	61.65 X
ME-HW250STB	Digital Tuner (HW250STB) for Off-Air Antenna w/HDMI & DVR	40.11 A
AZ-B00KXVBB3Q	4-Way Composite Video and L/R Audio RCA Switch	20.61 A

Converters Video/Audio - Audio

Audio

Digital-to-analog audio converters and extractors are used to convert or extract digital audio signals from your sources, such as TVs, Cable or Satellite Boxes, DVD or Blu-Ray players to an analog signal for your stereo system or speakers.



ZT-T-609S	Digital Audio (Toslink or Coax) to Analog Audio Converter PLUS 3.5mm Output	18.52 A
HD-C-EDA300S	RCA Analog or Toslink Optical Audio via Network (CAT) Extender to 1000ft	57.00 A
ZT-T-609PRO	Digital/Toslink to Analog 3.5mm and 2 RCA Converter Amplifier Volume Control	18.52 A
ZT-T-609B	Digital Audio (Toslink or Coax) to Analog Audio Converter w/Bluetooth Recvr	24.10 A
FE-ADT-409A-5IN	5 inch USB Type-C ANALOG PASS-THRU to 3.5mm Audio ONLY Adapter Cable, Black	3.08 C
FE-ADT-407	USB Type-C to 3.5mm Audio and Microphone Adapter for Smartphone / Computer	7.40 B
FE-ADT-409	4 inch USB Type-C to 3.5mm Audio ONLY Adapter Cable, Black	3.47 C
FE-ADT-409A	6 inch USB Type-C ANALOG PASS-THRU to 3.5mm Audio ONLY Adapter Cable, Black	3.08 C
ZT-T-608	Analog (2 RCA) Audio to Digital Coax or Optical Toslink Converter	14.54 B
FE-CVDCT2R	Digital Coax or Optical Toslink (SPDIF) to Analog (2 RCA) Audio Converter	9.55 B
SE-BT17	Wireless Dual Device Support Bluetooth Transmitter/Receiver	24.14 A
AZ-B084RN22MW	HDMI (4K@30) Pass-thru Audio Extractor, 3.5mm L/R Stereo Audio/HDMI OUT	31.99 A
HD-C-MC01	HDMI (8K@60) eARC Audio Extractor, 3.5mm/Coax/Toslink Audio/HDMI OUT	58.66 A
FE-AY80	HDMI ARC Audio Extractor/Converter, RCA/Coax/Toslink Audio/OUT	25.92 A
HD-C-SWB11A	HDMI (4K@60Hz) eARC/AC Audio Extractor/Converter Multi-Port with HDCP 2.3	88.69 A
FE-USB-432	USB 3 Type C Docking Station/Hub w/2 HDMI 4K, VGA, PD and 4 Ports	58.12 A
NW-95W1962	Stereo Phono Preamplifier (Pre-Amp/Adapter RCA Inputs/RCA Outputs)	51.45 B
NW-29X0259	Stereo Line (left/right) Automatic RCA Switch with level selection	83.30 A
NW-31AC3160	Digital Tuner (QFX CV-103) Off-Air Antenna with HDMI/Composite/USB & DVR	61.65 X
ME-HW250STB	Digital Tuner (HW250STB) for Off-Air Antenna w/HDMI & DVR	40.11 A
AZ-B00KXVBB3Q	4-Way Composite Video and L/R Audio RCA Switch	20.61 A

Converters Video/Audio - USB



BC-AD-USB3AMHDMI-MF	4inch USB 3 Type A Male to HDMI 1080P Female Adapter Cable	15.61 B
FE-ADT-276	4inch USB 3 Type C Male to HDMI (4Kx2K@30Hz) Female Adapter Cable	15.61 A



This 4 inch video adapter features a male Type C connector on one end and a female HDMI connector on the other end.

Features and Specifications

- Cable Length Approx 4 inches
- Maximum Resolution Up to Ultra High Definition 4Kx2K @ 30Hz
- Compatibility Mac OS X, Chrome OS, Windows
- Type USB 3.1 Type C male to HDMI 1.4B female

FE-ADT-382	USB 3 Type C Male to HDMI 4K@30Hz with Charge Out-ports	12.27 A
AE-AUT039	USB 3 Type C Male to HDMI 4K@30Hz VGA (Mirror or Desktop) Adapter Cable	22.34 X
FE-USB-432	USB 3 Type C Docking Station/Hub w/2 HDMI 4K, VGA, PD and 4 Ports	58.12 A
FE-ADT-330	4inch USB 3 Type C Male to VGA Female Adapter Cable	11.39 A
FE-ADT-407	USB Type-C to 3.5mm Audio and Microphone Adapter for Smartphone / Computer	7.40 B
FE-ADT-409A	6 inch USB Type-C ANALOG PASS-THRU to 3.5mm Audio ONLY Adapter Cable, Black	3.08 C
FE-ADT-409	4 inch USB Type-C to 3.5mm Audio ONLY Adapter Cable, Black	3.47 C
FE-ADT-409A-5IN	5 inch USB Type-C ANALOG PASS-THRU to 3.5mm Audio ONLY Adapter Cable, Black	3.08 C

Converters Video/Audio - DisplayPort

DisplayPort

Convert DisplayPort or Mini DisplayPort to VGA/HDMI/DVI with My Cable Mart DisplayPort converters and adapters. DisplayPort (DP) is a digital display interface developed by a consortium of PC and chip manufacturers and standardized by the Video Electronics Standards Association (VESA). The interface is primarily used to connect a video source to a display device such as a computer monitor, and it can also carry audio, USB, and other forms of data.



FE-HH-MDP

4 INCH Mini DisplayPort (Male) to HDMI (Female) Adapter Cable

4.90 C

ZT-T-631

HDMI (Female) to HDMI (Female) and DisplayPort Splitter to 4Kx2K@60Hz

52.65 A

FE-ADT-462

HDMI Female (Source) to DisplayPort Male (Monitor) to 8K@30Hz Adapter (2.5ft)

37.37 A

FE-ADT-358

10.94 B

DisplayPort Dummy (Emulator) Adapter Plug, 2560x1600@60Hz Support by Fueran

Phone Cables - Headsets

FE-3MM-VOL

10inch 3.5mm In-Line Volume Control Adapter for Headphone, Black

4.67 D



Adds convenience to any headphone that does not provide a local volume control. Simply plugs into the sound source and provides a 3.5mm jack for connecting existing headphones. Great for use with audio equipment with unusually high output levels, and for using low impedance headphones with devices designed for higher loads, such as airline in flight entertainment systems.

Phone Cables - Telephone RJ11/12

Standard 4 conductor (2 lines) RJ11, and 6 conductor (3 lines) RJ12 Telephone Wires



-- RJ11 MODULAR TELEPHONE CABLE (4 WIRE 6P4C, REVERSE FOR VOICE) --

FE-PHN-07

7Ft RJ11 Modular Telephone Cable, (6P4C 4 Conductor/2 Lines Reverse for Voice)

1.31 D

FE-PHN-14

14Ft RJ11 Modular Telephone Cable, (6P4C 4 Conductor/2 Lines Reverse for Voice)

1.78 D

FE-PHN-25

25Ft RJ11 Modular Telephone Cable, (6P4C 4 Conductor/2 Lines Reverse for Voice)

2.78 D

BE-170204

1000Ft RJ11 Modular Telephone Cable, (6P4C 4 Conductor/2 Lines, UL), Silver

93.37 X

-- RJ12 MODULAR TELEPHONE CABLE (6 WIRE 6P6C, REVERSE FOR VOICE) --

BE-170111R

7Ft RJ12 Modular Telephone Cable, (6P6C 6 Conductor/3 Lines Reverse for Voice)

1.79 D

BE-170112R

14Ft RJ12 Modular Telephone Cable, (6P6C 6 Conductor/3 Lines Reverse for Voice)

2.77 D

BE-170113R

25Ft RJ12 Modular Telephone Cable, (6P6C 6 Conductor/3 Lines Reverse for Voice)

4.08 D

BE-170205

1000Ft RJ12 Modular Telephone Cable, (6P6C 6 Conductor/3 Lines, UL)

121.00 X

-- RJ11 AND RJ12 CONNECTORS, WALLPLATES, AND ACCESSORIES --

FE-RJ11-20

RJ11 Modular Telephone Plug, (6P4C 4 Conductor/2 Lines, 20 Pack)

1.86 D

BE-170607WT

Wallplate: Standard Phone, White

1.47 C

FE-KEY-PHONE-BK

Keystone Wallplate Jack Insert/Punch-down for Phone (RJ11/RJ12) for 2/3 Lines

1.89 D

FE-KEY-PHONE-WH

Keystone Jack Insert/Punch-down: Phone (RJ11/RJ12) for 2/3 Lines - White

1.89 D

FE-KEY-PHONE4-WH

Keystone Jack Insert/Punch-down: Phone (RJ-11) for 1 or 2 Lines - White

1.45 D

FE-KEY-RJ11-WH

Keystone Jack Insert/Punch-down: Phone (RJ11) for 1 or 2 Lines - White

1.75 C

BE-250102

RJ11 (6P4C) / RJ12 (6P6C) Crimp Tool for Modular Plug

22.75 D

FE-ADT-188

RJ11 4 Pin Modular Telephone Coupler, Straight, Ivory

0.96 C

BE-170403S

RJ12 6 Pin Modular Telephone Coupler, Straight Thru, White

1.06 C

FE-ADT-189

RJ11 Modular Telephone T-Adapter, 1-Female to 2-Female, White

1.07 C

FE-ADT-190

RJ11 Modular Telephone T-Adapter, 1-Male to 2-Female, Ivory

1.20 D

Bulk & Commercial - CAT5E Bulk

CAT5E (UTP, STP, Plenum, or Burial)

My Cable Mart CAT5E Cable (Unshielded, Shielded, Plenum, or Burial) by the 1000ft Pull Box for indoor and outdoor network cables. We also sell selected CAT5E, CAT6, and COAX cables , made to measure!



-- CAT5 STANDARD UTP/CMR NETWORK CABLE --		
NW-74R4934	500ft CAT5E Bulk Network Cable, UTP/CMR Unshielded Solid 350MHz Gray	110.23 x
WN-5E04URBK1	1000ft CAT5E Bulk Network Cable, UTP/CMR Unshielded Solid 350MHz Black	124.21 x
WN-5E04URBL1	1000ft CAT5E Bulk Network Cable, UTP/CMR Unshielded Solid 350MHz Blue	124.21 x
WN-5E04URGY1	1000ft CAT5E Bulk Network Cable, UTP/CMR Unshielded Solid 350MHz Gray	124.21 x
WN-5E04URWH1	1000ft CAT5E Bulk Network Cable, UTP/CMR Unshielded Solid 350MHz White	124.21 x
WN-5E04URGN1	1000ft CAT5E Bulk Network Cable, UTP/CMR Unshielded Solid 350MHz Green	124.21 x
WN-5E04URRD1	1000ft CAT5E Bulk Network Cable, UTP/CMR Unshielded Solid 350MHz Red	124.21 x

-- CAT5 PLENUM, SHIELDED, BURIAL/OUTDOOR NETWORK CABLE --		
WN-5E04UPBK1	1000ft CAT5E Bulk Network Cable, CMP/Solid 350Mhz PLENUM Black	215.48 x
WN-5E04UPBL1	1000ft CAT5E Bulk Network Cable, CMP/Solid 350Mhz PLENUM Blue	215.48 x
WN-5E04UPWH1	1000ft CAT5E Bulk Network Cable, CMP/Solid 350Mhz PLENUM White	215.48 x
WN-5E04SRBL2	1000ft CAT5E Bulk Network Cable, STP/CMR SHIELDED Solid 350MHz Blue	226.18 x
WN-5E04SRGY1	1000ft CAT5E Bulk Network Cable, STP/CMR SHIELDED Solid 350MHz Gray	226.18 x
WN-5E0SPBK1	1000ft CAT5E Bulk Network Cable UTP/PE 350Mhz, UV / BURIAL Outdoor, Black	207.85 x
FE-KEY-CAT5KIT-BL	Keystone Jack Insert/Punch-down - Cat 5E RJ45 Networking, Blue	2.45 D

-- CAT5E PUNCHDOWN-TYPE KEYSTONE INSERTS --		
FE-WAL-C6-4	Wallplate Surface Block (Biscuit Jack) CAT6 RJ45 4 Port, Punch-down type	12.45 B
FE-WAL-RJ45-2	Wallplate Surface Block (Biscuit Jack) RJ45 2 Port, White	3.72 B
FE-EZ-C5-100	EZ-RJ45 Modular Plugs for CAT5E Wire, Pack of 100	32.08 D
FE-ADT-378	Ethercon RJ45 (CAT5/6) Cable Connector for Panel Mounting	3.40 B
FE-C5-RJ45-100	RJ45 Modular Plugs for CAT5/CAT5E Solid Wire, Pack of 100	13.11 C
FE-C5-RJ45-20	RJ45 Modular Plugs for CAT5/CAT5E Solid Wire, Pack of 20	4.15 D
SH-90-733-200	2IN Bridle Ring - Wood Screw Type	2.73 A
SH-90-259-200	2IN Bridle Ring - Threaded Machine Screw (1/4-20) Type	1.31 A
SH-90-734-200	2IN Bridle Ring with Saddle, Wood Screw Type, Plenum Rated	10.97 A

Bulk & Commercial - CAT6 & 6A Bulk

CAT6/6A (UTP, STP, Plenum, or Burial)

My Cable Mart CAT6 and CAT6A Cable (Unshielded, Shielded, Plenum, or Burial) by the 1000ft Pull Box for indoor and outdoor network cables. We also sell selected CAT5E, CAT6, and COAX cables by the foot, made to measure!



-- CAT6E (ENHANCED) STANDARD UTP/CMR 550MHZ NETWORK CABLE --		
WN-6E04URBK1	1000ft CAT6E Bulk Network Cable, UTP/CMR 550Mhz Unshielded Solid, Black	167.30 x
WN-6E04URBL1	1000ft CAT6E Bulk Network Cable, UTP/CMR 550Mhz Unshielded Solid, Blue	167.30 x
WN-6E04URGY1	1000ft CAT6E Bulk Network Cable, UTP/CMR 550Mhz Unshielded Solid, Gray	167.30 x
WN-6E04URWH1	1000ft CAT6E Bulk Network Cable UTP/CMR 550MHZ Unshielded Solid, White	167.30 x
WN-6E04URRD1	1000ft CAT6E Bulk Network Cable, UTP/CMR 550Mhz Unshielded Solid, Red	167.30 x
WN-6E04URYL1	1000ft CAT6E Bulk Network Cable UTP/CMR 550MHZ Unshielded Solid, Yellow	167.30 x
WN-6E04UROR1	1000ft CAT6E Bulk Network Cable UTP/CMR 550MHZ Unshielded Solid, Orange	167.30 x
WN-6E04URGN1	1000ft CAT6E Bulk Network Cable UTP/CMR 550MHZ Unshielded Solid, Green	167.30 x
WN-6E04SRGY2	1000ft CAT6E Bulk Network Cable STP/CMR 550Mhz SHIELDED Solid , Gray	267.05 x

-- CAT6E AND CAT6A 550MHZ PLENUM, SHIELDED, BURIAL/OUTDOOR NETWORK CABLE --		
WN-6E04UPBK1	1000ft CAT6E Bulk Network Cable, CMP 550Mhz PLENUM Solid, Black	299.89 x
WN-6E04UPBL1	1000ft CAT6E Bulk Network Cable, CMP 550Mhz PLENUM Solid, Blue	299.89 x
WN-6E04UPGY3	1000ft CAT6E Bulk Network Cable, CMP 550Mhz PLENUM Solid, Grey	299.89 x
WN-6E04UPWH1	1000ft CAT6E Bulk Network Cable, CMP 550Mhz PLENUM Solid, White	299.89 x
WN-6E04FPGY2	1000ft CAT6E Bulk Network Cable, STP/FTP 550Mhz SHIELDED PLENUM Solid, Grey	565.59 x
WN-6A04UPBL2	1000ft CAT6A Bulk Network Cable, PLENUM 550Mhz (10Gbits) Solid, Blue	570.18 x
WN-6E0SPBK2-T	1000ft CAT6E Bulk Network Cable UTP/PE 550Mhz, UV / BURIAL Outdoor, Black	284.56 x
WN-6A04URBL1	1000ft CAT6A Bulk Network Cable, UTP/CMR 550Mhz (10Gbits) Solid, Blue	305.18 x
WN-6A04FRBL2	1000ft CAT6A Bulk Network Cable, STP/FTP 550Mhz 10Gbits SHIELDED, Blue	330.95 x

-- BULK NETWORKING CABLE ACCESSORIES, PLUGS, CONNECTORS --		
FE-WAL-C6-4	Wallplate Surface Block (Biscuit Jack) CAT6 RJ45 4 Port, Punch-down type	12.45 B
FE-WAL-RJ45-2	Wallplate Surface Block (Biscuit Jack) RJ45 2 Port, White	3.72 B

FE-KEY-C6A-MT	Keystone Jack INSERT/PUNCH-DOWN Type SHIELDED-Cat 6A RJ45 Networking, Metal	5.26 c
FE-C6-RJ45-100L	RJ45 Modular Plugs for CAT6 Solid Wire with Load-Bar, Pack of 100	14.33 B
FE-C6-RJ45-20L	RJ45 Modular Plugs for CAT6 Solid Wire with Load-Bar, Pack of 20	4.57 c
FE-C6S-RJ45-100	RJ45 Modular Plugs for CAT6 **SHIELDED** Wire, Pkg of 100	15.57 B
FE-ADT-378	Ethercon RJ45 (CAT5/6) Cable Connector for Panel Mounting	3.40 B
FE-EZ-C6-100	EZ-RJ45 Modular Plugs for CAT6 Wire, Pack of 100	50.23 D
SH-90-733-200	2IN Bridle Ring - Wood Screw Type	2.73 A
SH-90-259-200	2IN Bridle Ring - Threaded Machine Screw (1/4-20) Type	1.31 A
SH-90-734-200	2IN Bridle Ring with Saddle, Wood Screw Type, Plenum Rated	10.97 A

Bulk & Commercial - CAT 8

CAT8 offers near fiber performance up to 40Gbps/2000Mhz bandwidth



BE-101022BL	300ft CAT8 Bulk Network Cable, S/FTP 2000Mhz Shielded Solid, Blue);	245.21 x
FE-C8-RJ45	RJ45 Shielded Modular Plug (toolless) for CAT8 (Single Piece)	6.63 A

Bulk & Commercial - RG6, RG59, RG11 Coax Bulk

RG6, RG59, and RG11 Dual and Quad Shield Coax Cable for Satellite and Cable Boxes.



FE-ADT-366	6G-SDI (4K) BNC Compression Connector for QUAD Shield RG6 Coax	4.06 D
WN-RG6QRBK4-500	500ft RG6 QUAD SHIELD Black HI-BANDWIDTH Bulk Coax Cable , Black	76.82 x
WN-RG59RBK1	1000ft RG59 Shielded Black HI-BANDWIDTH Bulk Coax Cable , Black	167.66 x
WN-RG6URBK1	1000ft RG6 Dual SHIELD Black HI-BANDWIDTH Bulk Coax Cable, Black	114.17 x
WN-RG6URWH1	1000ft RG6 Dual SHIELD White HI-BANDWIDTH Bulk Coax Cable, White	109.68 x
WN-RG6QRBK1	1000ft RG6 QUAD SHIELD Black HI-BANDWIDTH Bulk Coax Cable , Black	98.55 x
WN-RG6QRWH1	1000ft RG6 QUAD SHIELD White HI-BANDWIDTH Bulk Coax Cable, White	104.02 x
WN-RG6QOSPBK1	1000ft RG6 QUAD SHIELD Black HI-BANDWIDTH Bulk Coax BURIAL Cable , Black	125.58 x
WN-RG6QPWH4	1000ft RG6 QUAD SHIELD/PLENUM HI-BANDWIDTH Bulk Coax Cable, White	386.85 x
FE-1FT-SDI6	RG6/18AWG 6G-SDI (4K) Bulk Coax HD Video Cable, 6Ghz, BLACK **PER FOOT**	0.35 x
FE-SDI6-500B	500ft RG6/18AWG 6G-SDI (4K) Bulk Coax HD Video Cable, 6Ghz, Black	112.05 A
FE-SDI6-1000B	1000ft RG6/18AWG 6G-SDI (4K) Bulk Coax HD Video Cable, 6Ghz, Black	214.46 A
WN-H6182JRBK	1000ft RG6 Siamese 18/2 Black HI-BANDWIDTH Bulk Coax Cable , Black ☒	234.52 x
WN-RG11PWH2	1000ft RG11 DUAL SHIELD *PLENUM* HI-BANDWIDTH 3Ghz Bulk Coax Cable, White	874.53 x
WN-RG11RBK2	1000ft RG11 DUAL SHIELD CMR HI-BANDWIDTH 3Ghz Bulk Coax Cable, Black	222.67 x
WN-1FT-RG11RBK2	RG11 DUAL SHIELD Black HI-BANDWIDTH 3Ghz Bulk Coax Cable PER FOOT	0.36 x
FE-ADT-153	RG6 Quick Connector, Twist-on Type, Nickel Plated (Each)	0.28 D
FE-ADT-440	RG6/F QUAD SHIELD Compression Adapter/Connector for RG6, Each	1.04 c
FE-ADT-371	Compression Connector RG6 Coax to F-type Male Push-Type	1.20 B
NW-51M2616	Coax F-type Lightning and Surge Protector Adapter (Male to Female)	7.43 B
FE-ADT-416	RG11/F Compression Connector for Dual Shield Cable	4.00 c
FE-ADT-154	RG6/F Compression Connector for Dual Shield RG6 Cable (Each)	1.09 c
FE-ADT-325	RG6/F Weatherproof Compression Connector for Dual/Quad Shield RG6 Cable	1.67 c
FE-F-SURGE	Coax Cable F-Type (RG59 / RG6) Adapter Surge Protector	13.78 B
FE-RG6HS-90	Coax/F-Type Right Angle Adapter HIGH SPEED 2.5Ghz, Nickel Plated (RG6/RG59)	1.64 D

Need to connect your RG6 coax cable in a hard to reach location?
Our coax angle adapter, now supporting 2.5Ghz, is the perfect solution for tight corners



Features and Specifications

- Right Angle F-type Coax Adapter
- Male/Female
- 90 Degree Angle for tight fitting spaces
- Suitable for RG6, or RG59 cable, satellite, and high speed internet/network connections
- Nickel Plated
- Suitable for 1080P, and 4K Satellite, Antenna, and Cable TV signals
- High Speed 2.5Ghz

FE-ADT-130	RCA Male Compression Connector for RG6 QUAD SHIELD Coax Cable, Each	1.94 D
FE-BNC-90	BNC Male/Female Right Angle Adapter, Nickel Plated	2.48 c

FE-ADT-258	RCA Female to F-type (Coax) Male Adapter - Nickel Plated	0.94 c
FE-ADT-157	Coax Splitter, 4 Way, (Premium, Gold Plated) 5-2400 Mhz	5.54 x
SH-90-733-200	2IN Bridle Ring - Wood Screw Type	2.73 A
SH-90-259-200	2IN Bridle Ring - Threaded Machine Screw (1/4-20) Type	1.31 A
SH-90-734-200	2IN Bridle Ring with Saddle, Wood Screw Type, Plenum Rated	10.97 A
WN-TOOLCOM-N	Deluxe Coaxial Compression Tool for RG59, RG6, and RG11 F Type Connector	49.22 A

Bulk & Commercial - CAT3 / Telephone Bulk

Telephone Cable (CAT3) by the spool or pull box.



BE-170205	1000Ft RJ12 Modular Telephone Cable, (6P6C 6 Conductor/3 Lines, UL)	121.00 x
BE-170204	1000Ft RJ11 Modular Telephone Cable, (6P4C 4 Conductor/2 Lines, UL), Silver	93.37 x
SH-90-733-200	2IN Bridle Ring - Wood Screw Type	2.73 A
SH-90-259-200	2IN Bridle Ring - Threaded Machine Screw (1/4-20) Type	1.31 A
SH-90-734-200	2IN Bridle Ring with Saddle, Wood Screw Type, Plenum Rated	10.97 A

Bulk & Commercial - Security, Camera, Control

Security Camera, Surveillance Camera, and Control Cables.



WN-H59182JR-500WH	500ft Security Camera Cable RG-59+18AWG/2 Conductor Solid CMR, White	116.95 x
WN-H59182JRBK	1000ft Security Camera/Siamese Cable RG-59+18AWG/2 CMR, Black	232.86 x
WN-H59182JR-500BK	500ft Security Camera/Siamese Cable RG-59+18AWG/2 CMR, Black	119.50 x
CV-CSP1200-22-1KR	1000ft Shielded Twisted Pair 22AWG/2 Conductor, Black	204.17 x
CV-CSP3200-22-1KR	1000ft Shielded Twisted Pair 22AWG/2 Conductor, Plenum, Black	239.96 A
WN-PW226SMGY4	1000ft 22/6 CMR Stranded Cable, Control Cable 7 Strand, Grey	197.44 x
WN-CC2206FPWH4	1000ft 22/6 CMP **PLENUM** Stranded Cable, Control Cable 7 Strand, White	277.66 x
CV-1FT- CSP1200-22-1KR	Shielded Twisted Pair 22AWG/2 Conductor, Black PER FOOT	0.29 x

-- BULK CABLE AND CABLE CONNECTORS --

WN-SC2202RWH	Security Cable 22AWG/2 Conductor Solid CMR Class-2, 1000ft, White	68.47 x
WN-SC2204RWH	Security Cable 22AWG/4 Conductor Solid CMR Class-2, 1000ft, White	116.86 x
MO-BNC-9908	100ft BNC Siamese (with Power) RG59/Coax Security Camera Cable, Male to Male	44.30 B
FE-ADT-372	Power Injector for POE (Power over Ethernet) 48V/0.5Amp for IP Devices	12.26 c
SH-90-733-200	2IN Bridle Ring - Wood Screw Type	2.73 A
SH-90-259-200	2IN Bridle Ring - Threaded Machine Screw (1/4-20) Type	1.31 A
SH-90-734-200	2IN Bridle Ring with Saddle, Wood Screw Type, Plenum Rated	10.97 A

Bulk & Commercial - Fire Alarm

Fire Alarm

My Cable Mart Fire Alarm Cable is for businesses, schools, facilities, homes and buildings. Comes in several sizes: 14, 16, and 18AWG.



SH-90-733-200	2IN Bridle Ring - Wood Screw Type	2.73 A
SH-90-259-200	2IN Bridle Ring - Threaded Machine Screw (1/4-20) Type	1.31 A
SH-90-734-200	2IN Bridle Ring with Saddle, Wood Screw Type, Plenum Rated	10.97 A

Bulk & Commercial - Plenum Cables

Plenum Rated Cables (UL Listed) suitable for in-wall installation in office environments. Plenum cable is cable that is installed in the plenum spaces of buildings.

Plenum - HDMI Cables

Price / Tier



-- PLENUM RATED HDMI CABLES (STANDARD COPPER) --

-- PLENUM RATED HDMI CABLES (FIBER) --

CV-P-HD28-25RM	25ft **PLENUM** HIGH SPEED HDMI Cable with Ethernet 28AWG, Gold Plated	149.07 x
CV-P-HDA20-35	35ft PLENUM Ultra HIGH SPEED HDMI 18Gb Fiber Optic/Hybrid Cable 4Kx2K/60Hz	163.85 B
CV-P-HDA20-50	50ft PLENUM Ultra HIGH SPEED HDMI 18Gb Fiber Optic/Hybrid Cable 4Kx2K/60Hz	170.58 A

CV-P-HDA20-25	25ft PLENUM Ultra HIGH SPEED HDMI 18Gb Fiber Optic/Hybrid Cable 4Kx2K/60Hz	146.63 A
HA-HHFO-PL-66	66ft PLENUM Ultra HIGH SPEED HDMI 18Gb Fiber Optic/Hybrid Cable 4Kx2K/60Hz	259.88 x
CV-P-HDA20-100	100ft PLENUM Ultra HIGH SPEED HDMI 18Gb Fiber Optic/Hybrid Cable 4Kx2K/60Hz	237.18 A
CV-P-HDA20-75	75ft PLENUM Ultra HIGH SPEED HDMI 18Gb Fiber Optic/Hybrid Cable 4Kx2K/60Hz	201.75 A
HA-HHFO-PL-130	130ft PLENUM Ultra HIGH SPEED HDMI 18Gb Fiber Optic/Hybrid Cable 4Kx2K/60Hz	376.09 x

Our **PLENUM RATED**HDMI Fiber Optic Hybrid solutions allow your HDMI signal to reach distances to 330ft in perfect 4K@60Hz 18Gbps YUV:444 mode



Features and Specifications

- Extremely Flexible
- Supports up to 4K@60Hz to 330ft
- Plenum Rated
- Detachable HDMI ends to easy installation in conduit or tight spaces
- Patented locking HDMI end connectors
- Audio Return Channel
- Perfect digital video and audio

HA-HHFO-PL-200	200ft PLENUM Ultra HIGH SPEED HDMI 18Gb Fiber Optic/Hybrid Cable 4Kx2K/60Hz	513.89 x
HA-HHFO-PL-230	230ft PLENUM Ultra HIGH SPEED HDMI 18Gb Fiber Optic/Hybrid Cable 4Kx2K/60Hz	569.91 x
HA-HHFO-PL-262	262ft PLENUM Ultra HIGH SPEED HDMI 18Gb Fiber Optic/Hybrid Cable 4Kx2K/60Hz	644.42 x

Plenum - VGA Cables

Price / Tier

-- PLENUM RATED PREMIUM GOLD PLATED VGA MALE TO MALE CABLES --



CV-P-CVGAID-35M

156.02 x

35ft PLENUM RATED VGA Male/Male w/AUDIO Triple-Shielded Cable Nickel Plat

Plenum - 3.5mm and RCA Audio Cables

Price / Tier

-- PLENUM RATED (CMP) 3.5MM STEREO TRS AUDIO CABLES --



CV-CSP3222-22-03	3ft 3.5mm PLENUM METAL SHELL Mini-Stereo TRS Male to Male Cable, Black	23.22 A
CV-CSP3222-22-06	6ft 3.5mm PLENUM METAL SHELL Mini-Stereo TRS Male to Male Cable, Black	24.63 A
CV-CSP3222-22-12	12ft 3.5mm PLENUM METAL SHELL Mini-Stereo TRS Male to Male Cable, Black	25.63 A
CV-CSP3222-22-15	15ft 3.5mm PLENUM METAL SHELL Mini-Stereo TRS Male to Male Cable, Black	26.17 A
CV-CSP3222-22-25M	25ft 3.5mm PLENUM PVC Molded End Mini-Stereo TRS Male to Male Cable, Black	14.86 A
CV-CSP3222-22-35M	35ft 3.5mm PLENUM PVC Molded End Mini-Stereo TRS Male to Male Cable, Black	16.07 A
CV-CSP3222-22-50M	50ft 3.5mm PLENUM PVC Molded End Mini-Stereo TRS Male to Male Cable, Black	23.65 A
CV-CSP3222-22-75M	75ft 3.5mm PLENUM PVC Molded End Mini-Stereo TRS Male to Male Cable, Black	25.38 A
CV-CSP3222-22-100	100ft 3.5mm PLENUM METAL SHELL Mini-Stereo TRS Male to Male Cable, Black	38.11 A
CV-CSP345H-22-8IN	6 INCH PLENUM 3.5mm Mini-Stereo TRS Female to Two RCA Male Speaker Adapter	22.88 A

Plenum - USB Cables

Price / Tier

-- USB TYPE A TO A FEMALE PLENUM CABLES LONG LENGTH WITH EXTENDER CHIP --



CV-P-USBA-AF-25ACT	25ft USB 2.0 (ACTIVE) PLENUM Type A Male to A FEMALE Cable, Black	82.53 B
CV-P-USBA-AF-35ACT	35ft USB 2.0 (ACTIVE) PLENUM Type A Male to A FEMALE Cable, Black	109.48 B
CV-P-USBA-AF-50ACT	50ft USB 2.0 (ACTIVE) PLENUM Type A Male to A FEMALE Cable, Black	149.78 B
CV-P-USBA-AF-75ACT	75ft USB 2.0 (ACTIVE) PLENUM Type A Male to A FEMALE Cable, Black	164.74 B

-- USB TYPE A TO B PLENUM CABLES LONG LENGTH WITH EXTENDER CHIP --

CV-P-USBAB-25ACT	25ft USB 2.0 (ACTIVE) PLENUM Type A Male to B Male Cable, Black	79.98 B
------------------	---	---------

CV-P-USBAB-35ACT	35ft USB 2.0 (ACTIVE) PLENUM Type A Male to B Male Cable, Black	109.29 B
CV-P-USBAB-50ACT	50ft USB 2.0 (ACTIVE) PLENUM Type A Male to B Male Cable, Black	136.11 B
CV-P-USBAB-75ACT	75ft USB 2.0 (ACTIVE) PLENUM Type A Male to B Male Cable, Black	161.79 A

Plenum - BULK Cables (Networking, Coax)

Price / Tier



-- BULK CAT5E, CAT6 ETHERNET, CONTROL AND COAX PLENUM RATED CABLES --

WN-5E04UPBL1	1000ft CAT5E Bulk Network Cable, CMP/Solid 350Mhz PLENUM Blue	215.48 x
WN-5E04UPBK1	1000ft CAT5E Bulk Network Cable, CMP/Solid 350Mhz PLENUM Black	215.48 x
WN-5E04UPWH1	1000ft CAT5E Bulk Network Cable, CMP/Solid 350Mhz PLENUM White	215.48 x
WN-6E04UPBK1	1000ft CAT6E Bulk Network Cable, CMP 550Mhz PLENUM Solid, Black	299.89 x
WN-6E04UPBL1	1000ft CAT6E Bulk Network Cable, CMP 550Mhz PLENUM Solid, Blue	299.89 x
WN-6E04UPWH1	1000ft CAT6E Bulk Network Cable, CMP 550Mhz PLENUM Solid, White	299.89 x
WN-6A04UPBL2	1000ft CAT6A Bulk Network Cable, PLENUM 550Mhz (10Gbits) Solid, Blue	570.18 x
WN-RG6QPWH4	1000ft RG6 QUAD SHIELD/PLENUM HI-BANDWIDTH Bulk Coax Cable, White	386.85 x
WN-CC2206FPWH4	1000ft 22/6 CMP **PLENUM** Stranded Cable, Control Cable 7 Strand, White	277.66 x
WN-1FT-6E04UPBL3	CAT6 Bulk Network Cable, CMP/Solid 550Mhz PLENUM Blue PER FOOT	0.51 x

Bulk & Commercial - By the Foot (All Types)

By the Foot (All Types)

My Cable Mart Bulk Networking and Phone Cables. CAT5, CAT6, and Coax cut to the exact length you need by the foot.



-- BY THE FOOT: CAT 5E --

WN-1FT-5E04URGY1	CAT5E Bulk Network Cable UTP/CMR Unshielded Solid 350MHz Gray PER FOOT	0.28 x
WN-1FT-5E04URWH1	CAT5E Bulk Network Cable UTP/CMR Unshielded Solid 350MHz White PER FOOT	0.22 x
WN-1FT-5E04URBK1	CAT5E Bulk Network Cable UTP/CMR Unshielded Solid 350MHz Black PER FOOT	0.28 x
WN-1FT-5E04UPBL3	CAT5E Bulk Network Cable UTP/CMP Solid 350Mhz PLENUM Blue PER FOOT	0.53 x
WN-1FT-5E0SPBK1	CAT5E Bulk Network Cable UTP/PE 350Mhz, UV / BURIAL Outdoor, Black PER FOOT	0.34 x
WN-5FT-5E0SPBK1	CAT5E Bulk Network Cable UTP/PE 350Mhz, UV / BURIAL Outdoor, Black 5ft	1.02 A
WN-8FT-5E0SPBK1	CAT5E Bulk Network Cable UTP/PE 350Mhz, UV / BURIAL Outdoor, Black 8ft	1.29 A
WN-19FT-5E0SPBK1	CAT5E Bulk Network Cable UTP/PE 350Mhz, UV / BURIAL Outdoor, Black 19ft	3.61 A
WN-30FT-5E0SPBK1	CAT5E Bulk Network Cable UTP/PE 350Mhz, UV / BURIAL Outdoor, Black 30ft	6.19 A
WN-36FT-5E0SPBK1	CAT5E Bulk Network Cable UTP/PE 350Mhz, UV / BURIAL Outdoor, Black 36ft	7.47 A

-- BY THE FOOT: CAT 6 --

WN-1FT-6E04URGY3	CAT6 Bulk Network Cable, UTP/CMR 550Mhz Solid, Gray PER FOOT	0.37 x
WN-1FT-6E04URBLK	CAT6 Bulk Network Cable, UTP/CMR 550Mhz Solid, Black PER FOOT	0.37 x
WN-1FT-6E0SPBK2	CAT6 Bulk Network Cable UTP/PE 550Mhz, UV / BURIAL Outdoor, Black PER FOOT	0.47 x
WN-1FT-6E04UPBL3	CAT6 Bulk Network Cable, CMP/Solid 550Mhz PLENUM Blue PER FOOT	0.51 x
WN-18FT-6E04URGY3	18FT CAT6 Bulk Network Cable, UTP/CMR 550Mhz Solid, Gray END CUT	5.94 x
WN-34FT-6E04URGY3	CAT6 Bulk Network Cable, UTP/CMR 550Mhz Solid, Gray 34ft END CUT	11.22 x

-- BY THE FOOT: RG59, RG6, RG11 AND RG6/SDI --

WN-1FT-RG59RBK1	RG59 DUAL SHIELD Black HI-BANDWIDTH Bulk Coax Cable PER FOOT , Black	0.26 x
WN-1FT-RG6URBK1	RG6 DUAL SHIELD Black HI-BANDWIDTH Bulk Coax Cable, Black PER FOOT	0.16 x
WN-1FT-RG6URWH1	RG6 DUAL SHIELD White HI-BANDWIDTH Bulk Coax Cable, White PER FOOT	0.16 x
WN-1FT-RG6QRBK1	RG6 QUAD SHIELD Black HI-BANDWIDTH Bulk Coax Cable , Black, PER FOOT	0.15 x
WN-1FT-RG6QOSPBK1	RG6 QUAD SHIELD Black HI-BANDWIDTH Bulk Coax **BURIAL** Cable, PER FOOT	0.22 x
WN-1FT-RG11RBK2	RG11 DUAL SHIELD Black HI-BANDWIDTH 3Ghz Bulk Coax Cable PER FOOT	0.36 x
FE-1FT-SDI6	RG6/18AWG 6G-SDI (4K) Bulk Coax HD Video Cable, 6Ghz, BLACK **PER FOOT**	0.35 x

-- BY THE FOOT: SPEAKER WIRE AND OTHER BULK --

WN-1FT-AC1402OSPBK1	Speaker Wire, 14AWG Copper **BURIAL Rated** W/PVC Outer Jacket PER FOOT	0.37 x
---------------------	---	--------

-- ASSORTED ENDS CUTS, REDUCED TO CLEAR --

WN-9FT-5E04URBK1	9FT CAT5E Bulk Network Cable UTP/CMR Unshielded Solid 350MHz Black,END CUT	1.28 x
WN-12FT-RG59RBK1	12FT RG59 DUAL SHIELD Black HI-BANDWIDTH Bulk Coax Cable ,Black,END CUT	1.63 A

Bulk & Commercial - Connectors & Tools

Accessories, Connectors, and Tools

Connectors, Ties, Tools, Patch Panels, Wall Plates and Networking Tools.



FE-MSC-226	4inch Nylon Cable Tie 18lbs (Rated) Black 100 pack	3.00 D
BE-220104BK	12inch Nylon Cable Tie 50lbs (Rated) Black 100 pack	8.90 C
SH-90-733-200	2IN Bridle Ring - Wood Screw Type	2.73 A
SH-90-259-200	2IN Bridle Ring - Threaded Machine Screw (1/4-20) Type	1.31 A
SH-90-734-200	2IN Bridle Ring with Saddle, Wood Screw Type, Plenum Rated	10.97 A

-- NETWORKING AND RG6/COAX CONNECTORS, TOOLS, AND ACCESSORIES --

FE-ADT-372	Power Injector for POE (Power over Ethernet) 48V/0.5Amp for IP Devices	12.26 C
-------------------	--	---------

-- SURFACE BLOCK TYPE --

-- CAT 7 AND CAT 8 PUNCHDOWN AND COUPLER-TYPE KEYSTONE INSERTS --

-- CAT5E PUNCHDOWN-TYPE KEYSTONE INSERTS --

FE-C6-RJ45-20L	RJ45 Modular Plugs for CAT6 Solid Wire with Load-Bar, Pack of 20	4.57 C
FE-C5-RJ45-20	RJ45 Modular Plugs for CAT5/CAT5E Solid Wire, Pack of 20	4.15 D
FE-EZ-C5-100	EZ-RJ45 Modular Plugs for CAT5E Wire, Pack of 100	32.08 D
FE-C6S-RJ45-100	RJ45 Modular Plugs for CAT6 **SHIELDED** Wire, Pkg of 100	15.57 B
FE-C8-RJ45	RJ45 Shielded Modular Plug (toolless) for CAT8 (Single Piece)	6.63 A
FE-KEY-CAT5KIT-BL	Keystone Jack Insert/Punch-down - Cat 5E RJ45 Networking, Blue	2.45 D
FE-EZ-C6-100	EZ-RJ45 Modular Plugs for CAT6 Wire, Pack of 100	50.23 D
FE-C6-RJ45-100L	RJ45 Modular Plugs for CAT6 Solid Wire with Load-Bar, Pack of 100	14.33 B
FE-RJ11-20	RJ11 Modular Telephone Plug, (6P4C 4 Conductor/2 Lines, 20 Pack	1.86 D
FE-KEY-PHONE-BK	Keystone Wallplate Jack Insert/Punch-down for Phone (RJ11/RJ12) for 2/3 Lines	1.89 D
FE-KEY-PHONE-WH	Keystone Jack Insert/Punch-down: Phone (RJ11/RJ12) for 2/3 Lines - White	1.89 D
FE-KEY-PHONE4-WH	Keystone Jack Insert/Punch-down: Phone (RJ-11) for 1 or 2 Lines - White	1.45 D
FE-KEY-CAT5KIT-BK	Keystone Jack Insert/Punch-down - Cat 5E RJ45 Networking, Black	2.45 D
FE-WAL-C6-4	Wallplate Surface Block (Biscuit Jack) CAT6 RJ45 4 Port, Punch-down type	12.45 B
FE-WAL-RJ45-2	Wallplate Surface Block (Biscuit Jack) RJ45 2 Port, White	3.72 B
FE-KEY-CAT5KIT-IV	Keystone Jack Insert/Punch-down - Cat 5E RJ45 Networking, Ivory	2.45 D
FE-KEY-CAT5SLM-WH	Keystone Jack Insert/Punch-down SLIM - Cat 5E RJ45 Networking, White	2.27 D
FE-KEY-CAT5KIT-WH	Keystone Jack Insert/Punch-down - Cat 5E RJ45 Networking, White	2.69 D
FE-KEY-CAT5KIT-RD	Keystone Jack Insert/Punch-down - Cat 5E RJ45 Networking, Red	2.39 D
FE-KEY-CAT6KIT-WH	Keystone Jack Insert/Punch-down - Cat 6 RJ45 Networking, White	3.20 D
BE-101702IV	Keystone Jack Insert/Punch-down - Cat 6 RJ45 Networking, Ivory	2.81 C
FE-KEY-CAT6SLM-WH	Keystone Jack Insert/Punch-down SLIM - Cat 6 RJ45 Networking, White	2.90 D
FE-KEY-CAT6KIT-RD	Keystone Jack Insert/Punch-down - Cat 6 RJ45 Networking, Red	2.54 C
FE-KEY-CAT6KIT-BL	Keystone Jack Insert/Punch-down - Cat 6 RJ45 Networking, Blue	2.87 D
FE-KEY-CAT6KIT-OR	Keystone Jack Insert/Punch-down - Cat 6 RJ45 Networking, Orange	2.60 C
FE-KEY-CAT6KIT-YW	Keystone Jack Insert/Punch-down - Cat 6 RJ45 Networking, Yellow	2.60 D
FE-ADT-415	Keystone Jack Insert/Punch-down - Cat 8 RJ45 Networking, Die-Cast	9.49 A
FE-KEY-CAT6KIT-GN	Keystone Jack Insert/Punch-down - Cat 6 RJ45 Networking, Green	2.60 C
FE-KEY-CAT6A-MT	Keystone Jack Insert/Punch-down - Cat 6A SHIELDED RJ45 Networking	5.41 C
FE-KEY-CAT6A-WH	Keystone Jack Insert/Punch-down - Cat 6A RJ45 Networking, White	3.25 B
MR-KEY645-90GRY	Keystone Jack Insert/Punch-down - Cat 6 RJ45 Networking, Gray	2.63 C
FE-ADT-414	Keystone Jack Insert/Punch-down - Cat 7 RJ45 Networking, Die-Cast	8.88 A
FE-KEY-CAT6KIT-BK	Keystone Jack Insert/Punch-down SLIM - Cat 6 RJ45 Networking, Black	2.60 C
FE-KEY-C6A-MT	Keystone Jack INSERT/PUNCH-DOWN Type SHIELDED-Cat 6A RJ45 Networking, Metal	5.26 C
FE-KEY-C6S	Keystone Jack Insert/Punch-down - Cat 6 SHIELDED RJ45 Networking	4.18 C
BE-101301BL	RJ45 Boots for CAT5/5E/6 RJ45, Blue, Pack of 100	8.13 C
BE-101301GY	RJ45 Boots for CAT5/5E/6 RJ45, Gray, Pack of 100	9.64 C
BE-101602YW	Keystone Jack Insert/Punch-down - Cat 5E RJ45 Networking, Yellow	2.39 C
FE-ADT-130	RCA Male Compression Connector for RG6 QUAD SHIELD Coax Cable, Each	1.94 D
FE-ADT-153	RG6 Quick Connector, Twist-on Type, Nickel Plated (Each)	0.28 D
NW-51M2616	Coax F-type Lightning and Surge Protector Adapter (Male to Female)	7.43 B
FE-ADT-371	Compression Connector RG6 Coax to F-type Male Push-Type	1.20 B
FE-ADT-440	RG6/F QUAD SHIELD Compression Adapter/Connector for RG6, Each	1.04 C

FE-ADT-416	RG11/F Compression Connector for Dual Shield Cable	4.00 C
FE-ADT-325	RG6/F Weatherproof Compression Connector for Dual/Quad Shield RG6 Cable	1.67 C
FE-ADT-154	RG6/F Compression Connector for Dual Shield RG6 Cable (Each)	1.09 C
FE-ADT-366	6G-SDI (4K) BNC Compression Connector for QUAD Shield RG6 Coax	4.06 D
FE-ADT-283	BNC/RG59 Compression Connector for Dual Shield RG59 Coax Cable (Each)	2.30 X
FE-ADT-233	BNC/RG6 Compression Connector for QUAD Shield RG6 Coax Cable (Each)	1.62 D
FE-ADT-205	BNC/RG59 Twist-On Connector for Dual Shield RG59 Coax Cable (Each)	0.88 X
FE-ADT-232	BNC/RG59 Compression Connector for Quad Shield RG6 Coax Cable, each	1.64 X
WN-TOOLCOM-N	Deluxe Coaxial Compression Tool for RG59, RG6, and RG11 F Type Connector	49.22 A
WN-TOOL-EZPASS	EZ-RJ45 Network Cable Crimper Tool (for CAT5E/CAT6 Crimping)	51.03 B
BE-250103	RJ45 Network Cable Crimper Tool (for CAT5E/CAT6 Modular Crimping)	15.69 C
NW-13T8759	EZ-RJ45(TM) Replacement Blade Kit for Platinum Network Cable Crimper Tool	18.45 B
BE-250131	Impact Punch Down (Type 110/66) Tool with Hook and Extractor	25.52 A
BB-VAC5-EX8	8 Port VGA Video/Audio Splitter/DISTRIBUTION Hub via CAT5/RJ45 up to 590ft	423.17 X

-- PATCH PANELS AND ACCESSORIES --

WN-5EPP12V-S	12 port, CAT5E Universal Patch Panel Wall-Mountable	21.27 A
WN-5EPP24-S	24 port (1U), 19" CAT5E Universal Patch Panel, Rack Mountable	53.36 A
WN-BPPWM-48	48 port, 19"" Keystone (Blanks, 2U) Universal Patch Panel	32.47 A
WN-BPPWM-24	24 port, 19"" Keystone (Blanks, 1U) Universal Patch Panel with Lacing Bar	18.00 A
WN-5EPP48-S	48 port (2U), 19" CAT5E Universal Patch Panel, Rack Mountable	84.89 A
WN-6EPP12V-S	12 port, CAT6 Universal Patch Panel Wall-Mountable	43.58 A
WN-6EPP24-S	24 port (1U 19"" CAT6 Universal Patch Panel, Rack Mountable	82.37 A
WN-6EPP48-S	48 port (2U 19"" CAT6 Universal Patch Panel, Rack Mountable	112.95 A
DA-20-5550	19"" Rack Cable Management Wire Holder	15.60 A

Racking / Patch Panels

Pro Audio Cables

My Cable Mart is an authorized distributor of **KENDALL HOWARD** RACKS and ACCESSORIES. We are conveniently located 53 miles from the manufacturing factory and receive twice-weekly shipments.

Looking for a specific Kendall Howard product NOT listed on our website? Visit the

website, locate the product you are

looking for, and then

for a quote! We quote the **MINIMUM allowable price** for all Kendall Howard products!



-- PATCH PANELS: CAT5E, CAT6 AND BLANKS --

WN-5EPP12V-S	12 port, CAT5E Universal Patch Panel Wall-Mountable	21.27 A
WN-6EPP12V-S	12 port, CAT6 Universal Patch Panel Wall-Mountable	43.58 A
WN-BPPWM-24	24 port, 19"" Keystone (Blanks, 1U) Universal Patch Panel with Lacing Bar	18.00 A
WN-BPPWM-48	48 port, 19"" Keystone (Blanks, 2U) Universal Patch Panel	32.47 A
WN-5EPP24-S	24 port (1U), 19" CAT5E Universal Patch Panel, Rack Mountable	53.36 A
WN-6EPP24-S	24 port (1U 19"" CAT6 Universal Patch Panel, Rack Mountable	82.37 A
WN-5EPP48-S	48 port (2U), 19" CAT5E Universal Patch Panel, Rack Mountable	84.89 A
WN-6EPP48-S	48 port (2U 19"" CAT6 Universal Patch Panel, Rack Mountable	112.95 A

-- PATCH PANEL HOLDERS AND WALL BRACKETS --

KH-1916-3-200-04	4U Patch Panel Bracket, Wall Type, Hinged	52.22 A
-------------------------	---	---------

-- WALL MOUNTED RACKS (HANGING) --

KH-1916-2-100-2	2U Vertical Hanging Wall Mount Rack	56.24 A
KH-1916-2-100-3	3U Vertical Hanging Wall Mount Rack	64.27 A
KH-1916-2-100-4	4U Vertical Hanging Wall Mount Rack	72.30 A
KH-1916-2-100-6	6U Vertical Hanging Wall Mount Rack	88.37 A

-- WALL MOUNTED RACKS (ENCLOSED) --

KH-3142-3-001-06	6U Wall Mount Cabinet 23inches Deep with Vented Cabinet, 250lbs Capacity	298.87 A
KH-3141-3-001-06	6U Wall Mount Cabinet 23inches Deep with Solid Door	288.42 A
KH-3140-3-001-06	6U Wall Mount Cabinet 23inches Deep with Glass Door	277.98 A
KH-1915-3-100-08	8U Wall Mount Cabinet 20""es Deep with Glass Door	439.20 A
KH-3140-3-001-12	12U Wall Mount Cabinet 23inches Deep with Glass Door	341.45 A

KH-1915-3-700-12	12U Corner Wall Mount Cabinet 27inches Deep with Glass Door	568.81 A
KH-3142-3-001-18	12U Wall Mount Cabinet 23inches Deep with Vented Cabinet, 250lbs Capacity ☒	446.69 A
KH-5500-3-000-35	Professional Training Table, 60"" Width x 30"" Depth, Folkstone ☒	413.75 A
KH-3130-3-001-12	12U Swing-Out Wall Mount Cabinet 23inches Deep with Glass Door	535.87 A
KH-3130-3-001-15	15U Swing-Out Wall Mount Cabinet 23inches Deep with Glass Door ☒	597.73 A
KH-3130-3-001-18	18U Swing-Out Wall Mount Cabinet 23inches Deep with Glass Door ☒	659.59 A

-- WALL MOUNTED RACKS (OPEN) --

KH-1915-3-001-08	8U Wall Mount Rack 18in Deep	128.55 A
KH-1915-3-500-08	8U Deep Open Frame Wall Rack	144.61 A
KH-1915-3-001-12	12U Wall Mount Rack 18in Deep	192.82 A
KH-1915-3-300-12	12U Fixed V-Line Wall Mount Rack 12""es Deep	110.87 A
KH-1915-3-300-16	16U Fixed V-Line Wall Mount Rack 12""es Deep	119.71 A
KH-1915-3-301-16	16U Fixed V-Line Wall Mount Rack 18""es Deep	136.58 A
KH-1915-3-300-21	21U Fixed V-Line Wall Mount Rack 12""es Deep	148.63 A

-- FLOOR MOUNTED RACKS AND SERVER CABINETS --

KH-1932-3-001-12	12U Compact SOHO Server Cabinet 22.5"" Deep on Rollers	913.98 A
KH-1911-3-200-24	24U 48"" High 2 Post Relay Rack Floor Type ☒	350.28 A
KH-1911-3-200-45	45U 84"" High 2 Post Relay Rack Floor Type	468.38 A
KH-3140-3-001-15	15U Linier(TM) Server Cabinet 22.5"" Deep with Glass Door ☒	396.88 A
KH-3131-3-001-22	22U Linier(TM) Server Cabinet 24""es Deep with Solid Door ☒	586.80 A
KH-3100-3-024-22	22U Linier(TM) Server Cabinet 24 inches Deep with Glass Door ☒	908.65 A
KH-3100-3-024-27	27U Linier(TM) Server Cabinet 24 inches Deep with Glass Door ☒	908.65 A
KH-3107-3-001-27	27U Linier(TM) Server Cabinet 36 inches Deep with Vented Door ☒	1,305.53 A
KH-3100-3-001-45	45U Linier(TM) Server Cabinet 36"" Deep with Glass/Vented Doors ☒	1,756.71 A
KH-3100-3-001-42	42U Linier(TM) Server Cabinet 36"" Deep with Glass/Vented Doors ☒	1,221.18 A
KH-3107-3-001-42	42U Linier(TM) Server Cabinet 36 inches Deep with Vented Door ☒	1,589.14 A
KH-3100-3-024-37	37U Linier(TM) Server Cabinet 24 inches Deep with Glass Door ☒	1,078.17 A
KH-3170-3-024-22	22U Linier(TM) Server Cabinet 24 inches Deep (No Doors, No Side Panels) ☒	596.12 A
KH-3170-3-001-22	22U Linier(TM) Server Cabinet 36""es Deep No Doors, No Side Panels ☒	653.17 A
KH-3170-3-024-37	37U Linier(TM) Server Cabinet 24 inches Deep (No Doors, No Side Panels) ☒	765.65 A

-- RACK, PATCH PANEL, AND CPU SHELVES --

KH-1906-1-001-01	1U 12"" Component Rack Shelf, 70lb Capacity	48.21 A
KH-1906-1-201-01	1U 12"" Vented Component Rack Shelf, 70lb Capacity	52.22 A
KH-1922-3-700-01	1U 24" HEAVY DUTY Vented Component Rack sliding Shelf, 200lb Capacity	323.73 A
KH-1922-3-400-01	1U 20" Vented Component Rack sliding Shelf, 100lb Capacity	136.58 A
KH-1906-3-007-01	1U 22-40"" 4-point Component Rack Shelf, 250lb Capacity	144.61 A
KH-1906-3-008-01	1U 22-40"" VENTED 4-point Component Rack Shelf, 250lb Capacity	144.61 A
KH-3000-1-002-02	2U 12"" Value Line Racking Shelf, 125lbs Capacity	44.19 A
KH-1906-1-010-02	2U 14"" Vented Component Rack Shelf, 50lb Capacity	64.27 A
KH-1906-1-002-02	2U 14"" Solid Component Rack Shelf, 120lb Capacity	64.27 A
KH-1907-3-000-03	3U 24"" Vented Component Rack Shelf, Center Mount, 350lb Capacity	160.68 A
KH-1906-1-003-03	3U 16"" Solid Component Rack Shelf, 150lb Capacity	80.34 A
KH-1910-1-001-01	1U Stationary Keyboard Tray	45.80 A
KH-1915-1-400-00	Wall Mount Desktop CPU/Computer Bracket	71.50 A

-- RACK AND PATCH PANEL ACCESSORY --

KH-0100-1-001-01	10-32 Cage/Server/Racking Screws, can of 50pcs, Black	13.66 A
KH-0100-1-002-03	12-24 Cage/Server/Racking Screws, can of 100pcs, Black	19.28 A
KH-0100-1-002-01	10-32 Cage/Server/Racking Screws, can of 100pcs, Black	16.87 A
KH-0200-1-001-01	10-32 Cage/Server/Racking Clip Nuts, can of 50pcs, Black	28.92 A
WN-BP-1U-5N	1U Flat Rack Cabinet Spacer Blank, (EACH) Black	6.76 B
WN-BP-2U-5N	2U Flat Rack Cabinet Spacer Blank, (EACH) Black	8.99 B
KH-1901-1-001-01	1U Flanged Rack Cabinet Spacer Blank, Black	12.05 A
KH-1901-1-002-02	2U Flanged Rack Cabinet Spacer Blank, Black	16.07 A
KH-0004-1-002-01	Heavy Duty Universal Wire Minder for Racking	11.25 A
KH-1903-1-101-00	3inch D Flanged Lacing Bar/Cable Management for Racking	14.69 A
DA-20-5550	19"" Rack Cable Management Wire Holder	15.60 A
BE-104050	1U 24-Finger Cable Manager with Cover	8.18 B

KH-1903-3-100-01	Heavy Duty 5 D-Ring Cable Manager	24.10 ^A
BE-104051	2U 12-Finger Cable Manager with Cover	16.77 ^B
KH-3150-3-002-06	6U Wall Mount Vertical Rail Kit 10-32 Tapped	40.17 ^A
KH-3150-3-002-12	12U Wall Mount Vertical Rail Kit 10-32 Tapped	52.22 ^A
SH-90-733-200	2IN Bridle Ring - Wood Screw Type	2.73 ^A
SH-90-259-200	2IN Bridle Ring - Threaded Machine Screw (1/4-20) Type	1.31 ^A
SH-90-734-200	2IN Bridle Ring with Saddle, Wood Screw Type, Plenum Rated	10.97 ^A
KH-1908-4-001-01	High Speed Fan Assembly Kit	53.83 ^A

-- PLASTIC ENCLOSURES/MEDIA BOXES --

-- CABLE LADDERS --

BE-102293-1PC	4inch J-Hook Cable Support, 18 gauge galvanized steel, SINGLE PIECE	3.87 ^A
WN-JHWM04	4inch J-Hook Cable Support, 18 gauge galvanized steel, Set of 25pcs	79.74 ^A

-- CAT5E / CAT6 KEYSTONE PUNCHDOWN TYPE PANEL INSERTS --

FE-KEY-CAT5KIT-WH	Keystone Jack Insert/Punch-down - Cat 5E RJ45 Networking, White	2.69 ^D
BE-101602YW	Keystone Jack Insert/Punch-down - Cat 5E RJ45 Networking, Yellow	2.39 ^C
FE-KEY-CAT5KIT-BK	Keystone Jack Insert/Punch-down - Cat 5E RJ45 Networking, Black	2.45 ^D
FE-KEY-CAT6KIT-WH	Keystone Jack Insert/Punch-down - Cat 6 RJ45 Networking, White	3.20 ^D
FE-ADT-414	Keystone Jack Insert/Punch-down - Cat 7 RJ45 Networking, Die-Cast	8.88 ^A
FE-KEY-CAT6KIT-BK	Keystone Jack Insert/Punch-down SLIM - Cat 6 RJ45 Networking, Black	2.60 ^C
FE-KEY-CAT6A-WH	Keystone Jack Insert/Punch-down - Cat 6A RJ45 Networking, White	3.25 ^B
FE-ADT-415	Keystone Jack Insert/Punch-down - Cat 8 RJ45 Networking, Die-Cast	9.49 ^A
FE-KEY-CAT6A-MT	Keystone Jack Insert/Punch-down - Cat 6A SHIELDED RJ45 Networking	5.41 ^C
FE-KEY-C6S	Keystone Jack Insert/Punch-down - Cat 6 SHIELDED RJ45 Networking	4.18 ^C
FE-KEY-C6A-MT	Keystone Jack INSERT/PUNCH-DOWN Type SHIELDED-Cat 6A RJ45 Networking, Metal	5.26 ^C

-- ELECTRONICS, ACCESORIES, AND CONNECTORS --

KH-1915-1-500-00	Computer/CPU Under Desk Mount Holder, Adjustable	140.06 ^A
WN-PDU1012M-24	6ft 12 Outlet 1.5U Power Strip Rackmount Metal 1650Watt/120V/15A w/Surge	97.75 ^A
BE-102320	24 Port GIGABIT TP-LINK Rack Mountable Network Switch (SG1024)	155.83 ^A

Networking - All CAT5/6/7/8

CAT5E, CAT6 cables, Bulk Cables, Patch Panels and Racks

Cat 5E Patch Cables (All Colors Available)

Price / Tier



FE-C5-6IN-BLK	6inch Cat5E Ethernet RJ45 Patch Cable, Stranded, Snagless Booted, BLACK	0.84 ^C
FE-C5-01-BLK	1ft Cat5E Ethernet RJ45 Patch Cable, Stranded, Snagless Booted, BLACK	0.93 ^C
FE-C5-02-BLK	2ft Cat5E Ethernet RJ45 Patch Cable, Stranded, Snagless Booted, BLACK	1.07 ^C
FE-C5-03-BLK	3ft Cat5E Ethernet RJ45 Patch Cable, Stranded, Snagless Booted, BLACK	1.42 ^D
FE-C5-04-BLK	4ft Cat5E Ethernet RJ45 Patch Cable, Stranded, Snagless Booted, BLACK	1.61 ^D
FE-C5-05-BLK	5ft Cat5E Ethernet RJ45 Patch Cable, Stranded, Snagless Booted, BLACK	1.81 ^D
FE-C5-06-BLK	6ft Cat5E Ethernet RJ45 Patch Cable, Stranded, Snagless Booted, BLACK	2.03 ^D
FE-C5-07-BLK	7ft Cat5E Ethernet RJ45 Patch Cable, Stranded, Snagless Booted, BLACK	2.24 ^D
FE-C5-10-BLK	10ft Cat5E Ethernet RJ45 Patch Cable, Stranded, Snagless Booted, BLACK	2.78 ^D
FE-C5-14-BLK	14ft Cat5E Ethernet RJ45 Patch Cable, Stranded, Snagless Booted, BLACK	3.76 ^D
FE-C5-20-BLK	20ft Cat5E Ethernet RJ45 Patch Cable, Stranded, Snagless Booted, BLACK	4.39 ^D
FE-C5-25-BLK	25ft Cat5E Ethernet RJ45 Patch Cable, Stranded, Snagless Booted, BLACK	5.59 ^D
FE-C5-30-BLK	30ft Cat5E Ethernet RJ45 Patch Cable, Stranded, Snagless Booted, BLACK	6.31 ^D
FE-C5-35-BLK	35ft Cat5E Ethernet RJ45 Patch Cable, Stranded, Snagless Booted, BLACK	6.61 ^D
FE-C5-40-BLK	40ft Cat5E Ethernet RJ45 Patch Cable, Stranded, Snagless Booted, BLACK	7.31 ^D
FE-C5-50-BLK	50ft Cat5E Ethernet RJ45 Patch Cable, Stranded, Snagless Booted, BLACK	8.62 ^D
FE-C5-60-BLK	60ft Cat5E Ethernet RJ45 Patch Cable, Stranded, Snagless Booted, BLACK	10.91 ^C
FE-C5-75-BLK	75ft Cat5E Ethernet RJ45 Patch Cable, Stranded, Snagless Booted, BLACK	11.87 ^C
FE-C5-100-BLK	100ft Cat5E Ethernet RJ45 Patch Cable, Stranded, Snagless Booted, BLACK	16.79 ^C
FE-C5-150-BLK	150ft Cat5E Ethernet RJ45 Patch Cable, Stranded, Snagless Booted, BLACK	25.20 ^D
FE-C5-200-BLK	200ft Cat5E Ethernet RJ45 Patch Cable, Stranded, Snagless Booted, BLACK	33.58 ^D
FE-KEY-CAT6KIT-BK	Keystone Jack Insert/Punch-down SLIM - Cat 6 RJ45 Networking, Black	2.60 ^C

FE-ADT-290	Keystone Jack Insert/Coupler Type - Cat 5E RJ45 Networking, Black	2.55 D
FE-ADT-291	Keystone Jack Insert/Coupler Type Cat 6 RJ45 Networking, Black	3.06 D
FE-KEY-CAT5KIT-BK	Keystone Jack Insert/Punch-down - Cat 5E RJ45 Networking, Black	2.45 D
FE-KEY-CAT690-BK	Keystone Jack Insert/Coupler Type ANGLED/90 Cat6 RJ45 Networking, Black	3.78 c

Cat 6 Patch Cables (All Colors Available)

Price / Tier



FE-C6-6IN-BLK	6inch Cat6 Ethernet RJ45 Patch Cable, Stranded, Snagless Booted, BLACK	1.55 c
----------------------	--	--------



Connects any CAT6 application such as computer to hub, patch panel or wall jack. This 550MHz CAT6 PVC stranded patch cord meets TIA/EIA 568A specifications, and support all CAT6 and other high speed applications. It has stranded wires for added cable flexibility.

- 26AWG Copper twisted pairs
- Suitable for any 10Mbit, 100Mbit, 1GB network standards up to 330ft segment runs
- 550Mhz Category 6, exceed IEEE standards suitable for 1Gbit networks.
- Unshielded Twisted pairs (UTP) suitable for most business and home network installations
- CM NEC Rated for In-wall installation (Home or business)
- Meets EIA/TIA TSB-40A for Stranded 568B standards
- 50u Gold Plated contacted, Molded Strain Relief boot connectors
- RoHS-2 Compliant
- NOT UL Listed, but meets UL standards

FE-C6-01-BLK	1ft Cat6 Ethernet RJ45 Patch Cable, Stranded, Snagless Booted, BLACK	1.66 D
FE-ADT-347	1.6ft CAT6 SHIELDED, Straight Female to UP-Angled Male, BLACK	3.93 D
FE-C6-02-BLK	2ft Cat6 Ethernet RJ45 Patch Cable, Stranded, Snagless Booted, BLACK	1.87 D
FE-C6-03-BLK	3ft Cat6 Ethernet RJ45 Patch Cable, Stranded, Snagless Booted, BLACK	2.01 D
FE-C6-04-BLK	4ft Cat6 Ethernet RJ45 Patch Cable, Stranded, Snagless Booted, BLACK	2.28 D
FE-C6-05-BLK	5ft Cat6 Ethernet RJ45 Patch Cable, Stranded, Snagless Booted, BLACK	2.78 D
FE-C6-06-BLK	6ft Cat6 Ethernet RJ45 Patch Cable, Stranded, Snagless Booted, BLACK	3.03 D
FE-C6-07-BLK	7ft Cat6 Ethernet RJ45 Patch Cable, Stranded, Snagless Booted, BLACK	3.28 D
FE-C6-10-BLK	10ft Cat6 Ethernet RJ45 Patch Cable, Stranded, Snagless Booted, BLACK	4.02 D
FE-C6-14-BLK	14ft Cat6 Ethernet RJ45 Patch Cable, Stranded, Snagless Booted, BLACK	4.73 D
FE-C6-20-BLK	20ft Cat6 Ethernet RJ45 Patch Cable, Stranded, Snagless Booted, BLACK	6.26 D
FE-C6-25-BLK	25ft Cat6 Ethernet RJ45 Patch Cable, Stranded, Snagless Booted, BLACK	7.31 D
FE-C6-30-BLK	30ft Cat6 Ethernet RJ45 Patch Cable, Stranded, Snagless Booted, BLACK	8.25 D
FE-C6-35-BLK	35ft Cat6 Ethernet RJ45 Patch Cable, Stranded, Snagless Booted, BLACK	9.31 c
FE-C6-40-BLK	40ft Cat6 Ethernet RJ45 Patch Cable, Stranded, Snagless Booted, BLACK	10.25 c
FE-C6-50-BLK	50ft Cat6 Ethernet RJ45 Patch Cable, Stranded, Snagless Booted, BLACK	12.13 c
FE-C6-60-BLK	60ft Cat6 Ethernet RJ45 Patch Cable, Stranded, Snagless Booted, BLACK	14.02 c
FE-C6-75-BLK	75ft Cat6 Ethernet RJ45 Patch Cable, Stranded, Snagless Booted, BLACK	17.34 c
FE-C6-100-BLK	100ft Cat6 Ethernet RJ45 Patch Cable, Stranded, Snagless Booted, BLACK	20.10 c
FE-C6-150-BLK	150ft Cat6 Ethernet RJ45 Patch Cable, Stranded, Snagless Booted, BLACK	27.51 c
FE-C6-200-BLK	200ft Cat6 Ethernet RJ45 Patch Cable, Stranded, Snagless Booted, BLACK	37.19 c
FE-ADT-433	USB Type-C to RJ45 CAT6/Gigabit Ethernet Adapter, 5 inch, Black	19.65 B
FE-ADT-290	Keystone Jack Insert/Coupler Type - Cat 5E RJ45 Networking, Black	2.55 D
FE-ADT-291	Keystone Jack Insert/Coupler Type Cat 6 RJ45 Networking, Black	3.06 D
FE-KEY-CAT6KIT-BK	Keystone Jack Insert/Punch-down SLIM - Cat 6 RJ45 Networking, Black	2.60 c
FE-KEY-CAT690-BK	Keystone Jack Insert/Coupler Type ANGLED/90 Cat6 RJ45 Networking, Black	3.78 c

Cat 6 Ultra Slim Patch Cables (Black, Grey, Blue, & White Available)

Price / Tier



FE-C6SLM-6IN-BLK	6INCH Cat6 SLIM Ethernet RJ45 Patch Cable, Stranded, Snagless Booted, BLACK	2.84 _D
FE-C6SLM-01-BLK	1ft Cat6 SLIM Ethernet RJ45 Patch Cable, Stranded, Snagless Booted, BLACK	2.92 _D
FE-C6SLM-18IN-BLK	1.5ft Cat6 SLIM Ethernet RJ45 Patch Cable, Stranded, Snagless Booted, BLACK	2.98 _D
FE-C6SLM-02-BLK	2ft Cat6 SLIM Ethernet RJ45 Patch Cable, Stranded, Snagless Booted, BLACK	3.08 _D
FE-C6SLM-03-BLK	3ft Cat6 SLIM Ethernet RJ45 Patch Cable, Stranded, Snagless Booted, BLACK	3.31 _D
FE-C6SLM-04-BLK	4ft Cat6 SLIM Ethernet RJ45 Patch Cable, Stranded, Snagless Booted, BLACK	3.66 _D
FE-C6SLM-06-BLK	6ft Cat6 SLIM Ethernet RJ45 Patch Cable, Stranded, Snagless Booted, BLACK	3.84 _D
FE-C6SLM-08-BLK	8ft Cat6 SLIM Ethernet RJ45 Patch Cable, Stranded, Snagless Booted, BLACK	4.40 _D
FE-C6SLM-10-BLK	10ft Cat6 SLIM Ethernet RJ45 Patch Cable, Stranded, Snagless Booted, BLACK	4.77 _D

Cat 5E SHIELDED Patch Cables (Blue ONLY)

Price / Tier



HA-C5S-06IN-BLU

-- CAT5E SHIELDED ETHERNET RJ45 PATCH CABLE, STRANDED, SNAGLESS BOOTED --

6INCH Cat5E SHIELDED Ethernet RJ45 Patch Cable, Stranded, Snagless Booted, BLUE	1.67 _D
---	-------------------



Connects any CAT5 application such as computer to hub, patch panel or wall jack. This 350MHz CAT5E PVC stranded patch cord meets TIA/EIA 568A specifications, and support all CAT5E and other high speed applications. It has stranded wires for added cable flexibility. Cable is FOIL SHIELDED with drain wire.

- 26AWG Copper twisted pairs
- STP (Shielded Twisted Pair)
- Suitable for any 10Mbit, 100Mbit network standards up to 1000ft segment runs
- 350 Mhz Category 5E, exceed IEEE standards suitable for up to 1Gbit Networks in shorter lengths
- 50u Gold Plated contacts on RJ45 plug
- T568B (AT&T 258A) Wired, Certification: TIA/EIA, RoHS Compliant
- Meets UL standard

FE-C5S-01-BLU	1ft Cat5E SHIELDED Ethernet RJ45 Patch Cable,Stranded,Snagless Booted,BLUE	1.88 _D
BE-100601RD	1ft Cat5E SHIELDED Ethernet RJ45 Patch Cable,Stranded,Snagless Booted, RED	1.90 _B
FE-C5S-02-BLU	2ft Cat5E SHIELDED Ethernet RJ45 Patch Cable,Stranded,Snagless Booted,BLUE	2.13 _D
FE-C5S-03-BLU	3ft Cat5E SHIELDED Ethernet RJ45 Patch Cable,Stranded,Snagless Booted,BLUE	2.78 _D
FE-C5S-04-BLU	4ft Cat5E SHIELDED Ethernet RJ45 Patch Cable,Stranded,Snagless Booted,BLUE	2.92 _D
FE-C5S-05-BLU	5ft Cat5E SHIELDED Ethernet RJ45 Patch Cable,Stranded,Snagless Booted,BLUE	3.07 _D
FE-C5S-06-BLU	6ft Cat5E SHIELDED Ethernet RJ45 Patch Cable,Stranded,Snagless Booted,BLUE	3.41 _D
FE-C5S-07-BLU	7ft Cat5E SHIELDED Ethernet RJ45 Patch Cable,Stranded,Snagless Booted,BLUE	3.61 _D
FE-C5S-10-BLU	10ft Cat5E SHIELDED Ethernet RJ45 Patch Cable,Stranded,Snagless Booted,BLUE	4.17 _D
FE-C5S-14-BLU	14ft Cat5E SHIELDED Ethernet RJ45 Patch Cable,Stranded,Snagless Booted,BLUE	5.53 _D
FE-C5S-20-BLU	20ft Cat5E SHIELDED Ethernet RJ45 Patch Cable,Stranded,Snagless Booted,BLUE	7.54 _D
FE-C5S-25-BLU	25ft Cat5E SHIELDED Ethernet RJ45 Patch Cable,Stranded,Snagless Booted,BLUE	11.30 _D
HA-C5S-35-BLU	35ft Cat5E SHIELDED Ethernet RJ45 Patch Cable,Stranded,Snagless Booted,BLUE	10.21 _X
FE-C5S-50-BLU	50ft Cat5E SHIELDED Ethernet RJ45 Patch Cable,Stranded,Snagless Booted,BLUE	15.82 _D
HA-C5S-60-BLU	60ft Cat5E SHIELDED Ethernet RJ45 Patch Cable,Stranded,Snagless Booted,BLUE	14.94 _X
BE-100610BL	75ft Cat5E SHIELDED Ethernet RJ45 Patch Cable,Stranded,Snagless Booted,BLUE	23.29 _X
FE-C5S-100-BLU	100ft Cat5E SHIELDED Ethernet RJ45 Patch Cable,Stranded,Snagless Booted,BLU	30.20 _D
FE-C5S-150-BLU	150ft Cat5E SHIELDED Ethernet RJ45 Patch Cable,Stranded,Snagless Booted,BLU	46.79 _C
FE-C5S-200-BLU	200ft Cat5E SHIELDED Ethernet RJ45 Patch Cable,Stranded,Snagless Booted,BLUE	57.84 _D
FE-C5-PM-02	2ft Network MALE/FEMALE PANEL CONNECT, CAT5E SHIELDED, Gold Plated	6.44 _D
FE-ADT-301	8inch Network MALE/FEMALE PANEL CONNECT, CAT5E SHIELDED, Gold Plated	5.09 _D
FE-ADT-289	12inch CAT5E SHIELDED Network MALE/FEMALE Port-Saver, Gold Plated, GRAY	8.32 _D
FE-WAL-RJ45-2	Wallplate Surface Block (Biscuit Jack) RJ45 2 Port, White	3.72 _B
FE-WAL-C6-4	Wallplate Surface Block (Biscuit Jack) CAT6 RJ45 4 Port, Punch-down type	12.45 _B

Cat 5E Patch Cables (ANGLED, Blue Only)

Price / Tier



FE-C590-6IN-BLU	6INCH Cat5E ANGLED Ethernet RJ45 Patch Cable, NON-BOOTED, BLUE	1.60 c
FE-C590-01-BLU	1ft Cat5E ANGLED Ethernet RJ45 Patch Cable, NON-BOOTED, BLUE	1.60 c
FE-C590-02-BLU	2ft Cat5E ANGLED Ethernet RJ45 Patch Cable, NON-BOOTED, BLUE	1.85 c
FE-C590-03-BLU	3ft Cat5E ANGLED Ethernet RJ45 Patch Cable, NON-BOOTED, BLUE	2.31 x
FE-C590-04-BLU	4ft Cat5E ANGLED Ethernet RJ45 Patch Cable, NON-BOOTED, BLUE	2.50 c
FE-C590-05-BLU	5ft Cat5E ANGLED Ethernet RJ45 Patch Cable, NON-BOOTED, BLUE	2.63 c
FE-C590-06-BLU	6ft Cat5E ANGLED Ethernet RJ45 Patch Cable, NON-BOOTED, BLUE	2.87 c
FE-C590-07-BLU	7ft Cat5E ANGLED Ethernet RJ45 Patch Cable, NON-BOOTED, BLUE	3.10 c
FE-C590-10-BLU	10ft Cat5E ANGLED Ethernet RJ45 Patch Cable, NON-BOOTED, BLUE	4.08 c
FE-C590-14-BLU	14ft Cat5E ANGLED Ethernet RJ45 Patch Cable, NON-BOOTED, BLUE	4.69 c
FE-C590-20-BLU	20ft Cat5E ANGLED Ethernet RJ45 Patch Cable, NON-BOOTED, BLUE	6.24 c
FE-C590-25-BLU	25ft Cat5E ANGLED Ethernet RJ45 Patch Cable, NON-BOOTED, BLUE	6.64 c
FE-ADT-345	RJ45 CAT6/5E Ethernet 1 In, 2 Out Port Adapter/Coupler/Splitter	3.74 B
FE-ADT-340	RJ45 CAT6 Ethernet UP FACING Angle Adapter Male/Female	5.09 c
FE-ADT-341	RJ45 CAT6 Ethernet RIGHT FACING Angle Adapter Male/Female	5.09 c
FE-ADT-452	2 Port RJ45 CAT6/5E 1Gbps Mini Networking Ethernet Switch	12.59 A

Cat 6 Patch Cables (ANGLED, Black Only)

Price / Tier



FE-C690-6IN-BLK
FE-C690-01-BLK

-- CAT6 ANGLED-UP ETHERNET RJ45 PATCH CABLE, NON-BOOTED, BLACKACK --

FE-C690-6IN-BLK	6INCH Cat6 ANGLED-UP Ethernet RJ45 Patch Cable, NON-BOOTED, BLACK	2.59 D
FE-C690-01-BLK	1ft Cat6 ANGLED-UP Ethernet RJ45 Patch Cable, NON-BOOTED, BLACK	2.78 D

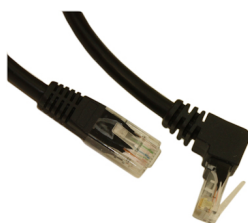

Connects any CAT6 application such as computer to hub, patch panel or wall jack. This 550MHz CAT6 PVC stranded patch cord meets TIA/EIA 568A specifications, and support all CAT6 and other high speed applications. One end is ANGLED 90 degrees. When plugged into a female jack, this will normally have the cable angle UPWARDS

- 24AWG Copper twisted pairs
- Suitable for any 10Mbit, 100Mbit, & 1Gbit network standards up to 1000ft segment runs
- 550 Mhz Category 6, exceed IEEE standards
- Unshielded Twisted pairs (UTP) suitable for most business and home network installations
- Cable Category: CM NEC Rated for In-wall installation (Home or business)
- EIA/TIA TSB-40A ETL Verified, for Stranded 568B standards
- 50u" Gold Plated contacted, 1 End 90 Degree ANGLE, the other end STRAIGHT
- Molded Strain Relief boot connectors
- RoHS Compliant, UL & CSA Listed

FE-C690-02-BLK	2ft Cat6 ANGLED-UP Ethernet RJ45 Patch Cable, NON-BOOTED, BLACK	2.96 c
FE-C690-03-BLK	3ft Cat6 ANGLED-UP Ethernet RJ45 Patch Cable, NON-BOOTED, BLACK	3.13 D
FE-C690-04-BLK	4ft Cat6 ANGLED-UP Ethernet RJ45 Patch Cable, NON-BOOTED, BLACK	3.28 D
FE-C690-05-BLK	5ft Cat6 ANGLED-UP Ethernet RJ45 Patch Cable, NON-BOOTED, BLACK	3.46 c
FE-C690-06-BLK	6ft Cat6 ANGLED-UP Ethernet RJ45 Patch Cable, NON-BOOTED, BLACK	4.26 D
FE-C690-07-BLK	7ft Cat6 ANGLED-UP Ethernet RJ45 Patch Cable, NON-BOOTED, BLACK	5.06 D
FE-C690-10-BLK	10ft Cat6 ANGLED-UP Ethernet RJ45 Patch Cable, NON-BOOTED, BLACK	6.11 D
FE-C690-14-BLK	14ft Cat6 ANGLED-UP Ethernet RJ45 Patch Cable, NON-BOOTED, BLACK	6.98 c
FE-C690-20-BLK	20ft Cat6 ANGLED-UP Ethernet RJ45 Patch Cable, NON-BOOTED, BLACK	8.07 c
FE-C690-25-BLK	25ft Cat6 ANGLED-UP Ethernet RJ45 Patch Cable, NON-BOOTED, BLACK	9.99 c

-- CAT6 ANGLED-DOWN ETHERNET RJ45 PATCH CABLE, NON-BOOTED, BLACK --

FE-C6270-6IN-BLK	6INCH Cat6 ANGLED-DOWN Ethernet RJ45 Patch Cable, NON-BOOTED, BLACK	2.59 D
FE-C6270-01-BLK	1ft Cat6 ANGLED-DOWN Ethernet RJ45 Patch Cable, NON-BOOTED, BLACK	2.78 D
FE-C6270-02-BLK	2ft Cat6 ANGLED-DOWN Ethernet RJ45 Patch Cable, NON-BOOTED, BLACK	2.96 c
FE-C6270-03-BLK	3ft Cat6 ANGLED-DOWN Ethernet RJ45 Patch Cable, NON-BOOTED, BLACK	2.88 c
FE-C6270-04-BLK	4ft Cat6 ANGLED-DOWN Ethernet RJ45 Patch Cable, NON-BOOTED, BLACK	3.84 D
FE-C6270-05-BLK	5ft Cat6 ANGLED-DOWN Ethernet RJ45 Patch Cable, NON-BOOTED, BLACK	3.46 c
FE-C6270-06-BLK	6ft Cat6 ANGLED-DOWN Ethernet RJ45 Patch Cable, NON-BOOTED, BLACK	4.03 D
FE-C6270-07-BLK	7ft Cat6 ANGLED-DOWN Ethernet RJ45 Patch Cable, NON-BOOTED, BLACK	4.23 c

FE-C6270-10-BLK	10ft Cat6 ANGLED-DOWN Ethernet RJ45 Patch Cable, NON-BOOTED, BLACK	5.00 c
FE-C6270-14-BLK	14ft Cat6 ANGLED-DOWN Ethernet RJ45 Patch Cable, NON-BOOTED, BLACK	6.34 c
FE-C6270-20-BLK	20ft Cat6 ANGLED-DOWN Ethernet RJ45 Patch Cable, NON-BOOTED, BLACK	8.07 c
FE-C6270-25-BLK	25ft Cat6 ANGLED-DOWN Ethernet RJ45 Patch Cable, NON-BOOTED, BLACK	9.99 c
FE-ADT-345	RJ45 CAT6/5E Ethernet 1 In, 2 Out Port Adapter/Coupler/Splitter	3.74 B
FE-ADT-452	2 Port RJ45 CAT6/5E 1Gbps Mini Networking Ethernet Switch	12.59 A
FE-ADT-347	1.6ft CAT6 SHIELDED, Straight Female to UP-Angled Male, BLACK	3.93 D
FE-ADT-341	RJ45 CAT6 Ethernet RIGHT FACING Angle Adapter Male/Female	5.09 c
FE-ADT-340	RJ45 CAT6 Ethernet UP FACING Angle Adapter Male/Female	5.09 c

Cat 6A SHIELDED Patch Cables (Black & Grey Available)

Price / Tier



FE-C6A-6IN-BLK	6INCH Cat6A SHIELDED Ethernet RJ45 Patch Cable, Stranded, Snagless Booted, BLACK	3.46 D
FE-C6A-01-BLK	1ft Cat6A SHIELDED Ethernet RJ45 Patch Cable,Stranded,Snagless Booted,BLACK	4.19 D
FE-C6A-01EXT-BLK	12inch CAT6A SHIELDED Network MALE/FEMALE Port-Saver, Gold Plated, BLACK	3.75 D
FE-C6A-02-BLK	2ft Cat6A SHIELDED Ethernet RJ45 Patch Cable,Stranded,Snagless Booted,BLACK	4.45 D
FE-C6A-03-BLK	3ft Cat6A SHIELDED Ethernet RJ45 Patch Cable,Stranded,Snagless Booted,BLACK	6.05 D
FE-C6A-04-BLK	4ft Cat6A SHIELDED Ethernet RJ45 Patch Cable,Stranded,Snagless Booted,BLACK	6.28 D
FE-C6A-05-BLK	5ft Cat6A SHIELDED Ethernet RJ45 Patch Cable,Stranded,Snagless Booted,BLACK	6.44 D
FE-C6A-06-BLK	6ft Cat6A SHIELDED Ethernet RJ45 Patch Cable,Stranded,Snagless Booted,BLACK	8.09 D
FE-C6A-07-BLK	7ft Cat6A SHIELDED Ethernet RJ45 Patch Cable,Stranded,Snagless Booted,BLACK	8.70 D
FE-C6A-10-BLK	10ft Cat6A SHIELDED Ethernet RJ45 Patch Cable, Stranded ,Snagless Booted, BLACK	9.82 D
FE-C6A-15-BLK	15ft Cat6A SHIELDED Ethernet RJ45 Patch Cable, Stranded, Snagless Booted, BLACK	13.21 D
FE-C6A-20-BLK	20ft Cat6A SHIELDED Ethernet RJ45 Patch Cable, Stranded, Snagless Booted, BLACK	16.54 D
FE-C6A-25-BLK	25ft Cat6A SHIELDED Ethernet RJ45 Patch Cable, Stranded, Snagless Booted, BLACK	20.40 D
FE-C6A-35-BLK	35ft Cat6A SHIELDED Ethernet RJ45 Patch Cable, Stranded, Snagless Booted, BLACK	24.12 D
FE-C6A-75-BLK	75ft Cat6A SHIELDED Ethernet RJ45 Patch Cable, Stranded, Snagless Booted, BLACK	46.17 c

Cat 5E Cross-Over / System Link

Price / Tier



BE-100524GY	5ft Cat5E CROSSOVER Ethernet RJ45 Patch Cable, Snagless Booted, Gray	2.04 B
BE-102002WT	Inline Coupler RJ45 Cat5e Jack CrossOver, Female to Female, White	3.81 c
WN-5EPP12V-S	12 port, CAT5E Universal Patch Panel Wall-Mountable	21.27 A
WN-5EPP24-S	24 port (1U), 19" CAT5E Universal Patch Panel, Rack Mountable	53.36 A
WN-5EPP48-S	48 port (2U), 19" CAT5E Universal Patch Panel, Rack Mountable	84.89 A
WN-6EPP12V-S	12 port, CAT6 Universal Patch Panel Wall-Mountable	43.58 A
WN-6EPP24-S	24 port (1U 19" CAT6 Universal Patch Panel, Rack Mountable	82.37 A
WN-6EPP48-S	48 port (2U 19" CAT6 Universal Patch Panel, Rack Mountable	112.95 A
WN-BPPWM-24	24 port, 19" Keystone (Blanks, 1U) Universal Patch Panel with Lacing Bar	18.00 A
WN-BPPWM-48	48 port, 19" Keystone (Blanks, 2U) Universal Patch Panel	32.47 A
DA-20-5550	19" Rack Cable Management Wire Holder	15.60 A

Cat 7 SHIELDED Patch Cables (Blue Only)

Price / Tier



FE-C7-01EXT-GRY	12inch CAT7 SHIELDED Network MALE/FEMALE Port-Saver, Gold Plated, GRAY	4.18 D
------------------------	--	--------



The latest standard from the TIA for enhanced performance standards for twisted pair cable systems was defined in February 2002 in ANSI/TIA/EIA-568-B.2-10. CATEGORY 7 is defined at frequencies up to 600 MHz, supporting device speeds up to 10Gbps

- Performance conforms to proposed Cat.7 Class F standards (ANSI/TIA-568-B.2-1)
- 26AWG stranded copper wire x 4 pairs
- UL listed and cUL Listed
- RoHS compliant
- Double shielded: Each pair foil shielded / 4 pair braid shielded
- 50 micron gold plated RJ45 shielded plug Suitable for 10Gbase-T networks
- Molded shielded snugless boot

FE-C75-03-BLU	3ft Cat7 SHIELDED (SSTP) RJ45 Ethernet Patch Cord, Booted, BLUE	4.18 c
FE-C75-05-BLU	5ft Cat7 SHIELDED (SSTP) RJ45 Ethernet Patch Cord, Booted, BLUE	5.31 c
FE-C75-07-BLU	7ft Cat7 SHIELDED (SSTP) RJ45 Ethernet Patch Cord, Booted, BLUE	6.46 c
FE-C75-10-BLU	10ft Cat7 SHIELDED (SSTP) RJ45 Ethernet Patch Cord, Booted, BLUE	9.98 c
FE-C75-15-BLU	15ft Cat7 SHIELDED (SSTP) RJ45 Ethernet Patch Cord, Booted, BLUE	13.35 c
FE-C75-20-BLU	20ft Cat7 SHIELDED (SSTP) RJ45 Ethernet Patch Cord, Booted, BLUE	16.68 c
FE-C75-25-BLU	25ft Cat7 SHIELDED (SSTP) RJ45 Ethernet Patch Cord, Booted, BLUE	18.83 c
FE-C75-30-BLU	30ft Cat7 SHIELDED (SSTP) RJ45 Ethernet Patch Cord, Booted, BLUE	21.54 c
FE-C75-40-BLU	40ft Cat7 SHIELDED (SSTP) RJ45 Ethernet Patch Cord, Booted, BLUE	26.32 c
FE-C75-50-BLU	50ft Cat7 SHIELDED (SSTP) RJ45 Ethernet Patch Cord, Booted, BLUE	31.81 c
FE-C75-60-BLU	60ft Cat7 SHIELDED (SSTP) RJ45 Ethernet Patch Cord, Booted, BLUE	37.30 c
FE-C75-80-BLU	80ft Cat7 SHIELDED (SSTP) RJ45 Ethernet Patch Cord, Booted, BLUE	48.05 c
FE-C75-100-BLU	100ft Cat7 SHIELDED (SSTP) RJ45 Ethernet Patch Cord, Booted, BLUE	59.80 c

Cat 8 SHIELDED Patch Cables (Black Only)

Price / Tier



BE-100371BK	1ft Cat8 SHIELDED (S/FTP) RJ45 Ethernet Patch Cord, Booted, BLACK	5.20 B
BE-100372BK	2ft Cat8 SHIELDED (S/FTP) RJ45 Ethernet Patch Cord, Booted, BLACK	5.86 B
BE-100373BK	3ft Cat8 SHIELDED (S/FTP) RJ45 Ethernet Patch Cord, Booted, BLACK	6.41 B
BE-100375BK	5ft Cat8 SHIELDED (S/FTP) RJ45 Ethernet Patch Cord, Booted, BLACK	7.62 B
BE-100377BK	7ft Cat8 SHIELDED (S/FTP) RJ45 Ethernet Patch Cord, Booted, BLACK	8.78 B
BE-100378BK	10ft Cat8 SHIELDED (S/FTP) RJ45 Ethernet Patch Cord, Booted, BLACK	10.60 B
BE-100360BK	15ft Cat8 SHIELDED (S/FTP) RJ45 Ethernet Patch Cord, Booted, BLACK	22.00 B
BE-100361BK	25ft Cat8 SHIELDED (S/FTP) RJ45 Ethernet Patch Cord, Booted, BLACK	33.23 B
BE-100362BK	35ft Cat8 SHIELDED (S/FTP) RJ45 Ethernet Patch Cord, Booted, BLACK	35.74 B
BE-100363BK	50ft Cat8 SHIELDED (S/FTP) RJ45 Ethernet Patch Cord, Booted, BLACK	66.00 B

Fiber Optic Jumpers

Price / Tier

Fiber Optic LC/LC SingleMode Duplex 9/125



BE-102792	1 Meter LC/LC Single-Mode Duplex 9/125 Fiber Optic Networking Cable	12.71 D
BE-102793	2 Meter LC/LC Single-Mode Duplex 9/125 Fiber Optic Networking Cable	13.73 D
BE-102794	3 Meter LC/LC Single-Mode Duplex 9/125 Fiber Optic Networking Cable	14.88 D
BE-102808	4 Meter LC/LC Single-Mode Duplex 9/125 Fiber Optic Networking Cable	15.64 c
BE-102795	5 Meter LC/LC Single-Mode Duplex 9/125 Fiber Optic Networking Cable	16.39 D
BE-102809	6 Meter LC/LC Single-Mode Duplex 9/125 Fiber Optic Networking Cable	16.91 D
BE-102855	7 Meter LC/LC Single-Mode Duplex 9/125 Fiber Optic Networking Cable	17.63 D
BE-102856	10 Meter LC/LC Single-Mode Duplex 9/125 Fiber Optic Networking Cable	18.87 D
BE-102906	15 Meter LC/LC Single-Mode Duplex 9/125 Fiber Optic Networking Cable	22.48 D
FE-ADT-444	LC-LC Fiber Optic SingleMode Coupler / Adapter	1.21 D
FE-KEY-LC	Keystone Insert - Fiber Optic LC Type (9/125, 50/125) OM2/3/4	2.81 c

Fiber Optic LC/LC 10G Multimode Duplex OM3 50/125



FE-LCLCM-50CM	0.5 Meter LC/LC 10G Multi-Mode Duplex OM3 50/125 Fiber Optic Network Cable	11.65 ^D
FE-LCLCM-01	1 Meter LC/LC 10G Multi-Mode Duplex OM3 50/125 Fiber Optic Network Cable	13.09 ^D
FE-LCLCM-02	2 Meter LC/LC 10G Multi-Mode Duplex OM3 50/125 Fiber Optic Network Cable	13.53 ^C
FE-LCLCM-03	3 Meter LC/LC 10G Multi-Mode Duplex OM3 50/125 Fiber Optic Network Cable	15.69 ^C
FE-LCLCM-05	5 Meter LC/LC 10G Multi-Mode Duplex OM3 50/125 Fiber Optic Network Cable	17.35 ^C
FE-LCLCM-06	6 Meter LC/LC 10G Multi-Mode Duplex OM3 50/125 Fiber Optic Network Cable	20.86 ^C
BE-102683	7 Meter LC/LC 10G Multi-Mode Duplex OM3 50/125 Fiber Optic Networking Cable	21.72 ^C
FE-LCLCM-08	8 Meter LC/LC 10G Multi-Mode Duplex OM3 50/125 Fiber Optic Network Cable	22.90 ^C
FE-LCLCM-10	10 Meter LC/LC 10G Multi-Mode Duplex OM3 50/125 Fiber Optic Network Cable	24.97 ^C
FE-LCLCM-15	15 Meter LC/LC 10G Multi-Mode Duplex OM3 50/125 Fiber Optic Network Cable	32.56 ^C
BE-105009	20 Meter LC/LC 10G Multi-Mode Duplex OM3 50/125 Fiber Optic Network Cable	41.02 ^C
BE-105011	30 Meter LC/LC 10G Multi-Mode Duplex OM3 50/125 Fiber Optic Network Cable	57.10 ^C
FE-ADT-443	LC-LC Fiber Optic Multimode Duplex Coupler / Adapter	2.70 ^D
BE-102887	LC-LC Fiber Optic Multimode Duplex OM3 Coupler / Adapter	2.17 ^C
FE-KEY-LC	Keystone Insert - Fiber Optic LC Type (9/125, 50/125) OM2/3/4	2.81 ^C
BE-190517	Cisco(TM) Compatible (GLC-SX-MM) GE SFP 1000MB SX Mini-GBIC 30-1301-02	56.67 ^A
BE-190519	Cisco(TM) Compatible (GLC-T) 1000 Base-T SFP Copper 100 Meter 30-14 Trans	69.78 ^A
BE-190518	Cisco(TM) Compatible (GLC-LH-SM) GE SFP LC Connector LX/LH Transceiver	81.96 ^A
BE-190515	Cisco(TM) Compatible (SFP-10G-SR) 10G Base-SR Mini-GBIC Rev3 Transceiver	87.28 ^A
BE-190516	Cisco(TM) Compatible (SFP-10G-LR) 10G Base -LR Mini-GBIC Rev2 Transceiver	140.94 ^A

Fiber Optic LC/LC 100G Multimode Duplex OM4 50/125



BE-102957	1 Meter LC/LC 40/100G Multi-Mode Duplex OM4 50/125 Fiber Optic Cable	13.58 ^B
BE-102958	1.5 Meter LC/LC 40/100G Multi-Mode Duplex OM4 50/125 Fiber Optic Cable	13.83 ^B
BE-102959	2 Meter LC/LC 40/100G Multi-Mode Duplex OM4 50/125 Fiber Optic Cable	14.76 ^B
BE-102960	3 Meter LC/LC 40/100G Multi-Mode Duplex OM4 50/125 Fiber Optic Cable	16.66 ^B
BE-102961	4 Meter LC/LC 40/100G Multi-Mode Duplex OM4 50/125 Fiber Optic Cable	18.66 ^B
BE-102971	25 Meter LC/LC 40/100G Multi-Mode Duplex OM4 50/125 Fiber Optic Cable	59.94 ^B
FE-KEY-LC	Keystone Insert - Fiber Optic LC Type (9/125, 50/125) OM2/3/4	2.81 ^C

Fiber Optic LC/LC 100G Multimode Duplex OM5 50/125



BE-105225	2 Meter LC/UPC-LC/UPC OM5 Multi-Mode Duplex OFNR 50/125 Fiber Optic Cable	21.33 ^D
BE-105226	3 Meter LC/UPC-LC/UPC OM5 Multi-Mode Duplex OFNR 50/125 Fiber Optic Cable	26.87 ^D

Fiber Optic LC/SC SingleMode Duplex 9/125



BE-102796	1 Meter LC/SC Single-Mode Duplex 9/125 Fiber Optic Networking Cable	9.90 ^C
BE-102797	2 Meter LC/SC Single-Mode Duplex 9/125 Fiber Optic Networking Cable	11.31 ^C
BE-102798	3 Meter LC/SC Single-Mode Duplex 9/125 Fiber Optic Networking Cable	12.19 ^C
BE-102799	5 Meter LC/SC Single-Mode Duplex 9/125 Fiber Optic Networking Cable	13.31 ^C
BE-102857	7 Meter LC/SC Single-Mode Duplex 9/125 Fiber Optic Networking Cable	14.64 ^B
BE-102858	10 Meter LC/SC Single-Mode Duplex 9/125 Fiber Optic Networking Cable	17.73 ^C
BE-102881	15 Meter LC/SC Single-Mode Duplex 9/125 Fiber Optic Networking Cable	21.71 ^C
BE-102882	20 Meter LC/SC Single-Mode Duplex 9/125 Fiber Optic Networking Cable	25.69 ^C
FE-KEY-LC	Keystone Insert - Fiber Optic LC Type (9/125, 50/125) OM2/3/4	2.81 ^C
FE-KEY-SC	Keystone Jack Insert/Coupler - Fiber Optic SC (9/125 or 50/125) OM2/3/4	2.55 ^C

Fiber Optic LC/SC 10G Multimode Duplex OM3 50/125



BE-102621	1 Meter LC/SC 10G Multi-Mode Duplex OM3 50/125 Fiber Optic Networking Cable	10.72 ^C
BE-102622	2 Meter LC/SC 10G Multi-Mode Duplex OM3 50/125 Fiber Optic Networking Cable	13.33 ^D
BE-102689	4 Meter LC/SC 10G Multi-Mode Duplex OM3 50/125 Fiber Optic Networking Cable	14.77 ^B
BE-102624	5 Meter LC/SC 10G Multi-Mode Duplex OM3 50/125 Fiber Optic Networking Cable	17.85 ^C
BE-102625	10 Meter LC/SC 10G Multi-Mode Duplex OM3 50/125 Fiber Optic Networking Cable	26.06 ^B
FE-KEY-SC	Keystone Jack Insert/Coupler - Fiber Optic SC (9/125 or 50/125) OM2/3/4	2.55 ^C
FE-KEY-LC	Keystone Insert - Fiber Optic LC Type (9/125, 50/125) OM2/3/4	2.81 ^C
BE-190517	Cisco(TM) Compatible (GLC-SX-MM) GE SFP 1000MB SX Mini-GBIC 30-1301-02	56.67 ^A
BE-190519	Cisco(TM) Compatible (GLC-T) 1000 Base-T SFP Copper 100 Meter 30-14 Trans	69.78 ^A
BE-190518	Cisco(TM) Compatible (GLC-LH-SM) GE SFP LC Connector LX/LH Transceiver	81.96 ^A
BE-190515	Cisco(TM) Compatible (SFP-10G-SR) 10G Base-SR Mini-GBIC Rev3 Transceiver	87.28 ^A

BE-190516	Cisco(TM) Compatible (SFP-10G-LR) 10G Base -LR Mini-GBIC Rev2 Transceiver	140.94 A
-----------	---	----------

Fiber Optic SC/SC SingleMode Duplex 9/125

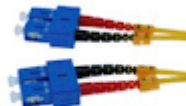
	BE-102788	1 Meter SC/SC Single-Mode Duplex 9/125 Fiber Optic Networking Cable	12.64 B
	BE-102789	2 Meter SC/SC Single-Mode Duplex 9/125 Fiber Optic Networking Cable	13.42 D
	BE-102790	3 Meter SC/SC Single-Mode Duplex 9/125 Fiber Optic Networking Cable	14.33 D
	BE-102791	5 Meter SC/SC Single-Mode Duplex 9/125 Fiber Optic Networking Cable	15.08 D
	BE-102853	7 Meter SC/SC Single-Mode Duplex 9/125 Fiber Optic Networking Cable	16.23 X
	BE-102854	10 Meter SC/SC Single-Mode Duplex 9/125 Fiber Optic Networking Cable	17.78 C
	BE-102889	SC-SC Fiber Optic Single-Mode Simplex Coupler / Adapter	0.82 B
	FE-KEY-SC	Keystone Jack Insert/Coupler - Fiber Optic SC (9/125 or 50/125) OM2/3/4	2.55 C

Fiber Optic SC/SC 10G Multimode Duplex OM3 50/125



-- 10G (AQUA) SC/SC MULTI-MODE DUPLEX OM3 50/125 FIBER OPTIC NETWORKING CABLE --

BE-102634	1 Meter SC/SC 10G Multi-Mode Duplex OM3 50/125 Fiber Optic Networking Cable	6.87 B
BE-102635	2 Meter SC/SC 10G Multi-Mode Duplex OM3 50/125 Fiber Optic Networking Cable	13.65 C
BE-102636	3 Meter SC/SC 10G Multi-Mode Duplex OM3 50/125 Fiber Optic Networking Cable	15.20 X
MR-FO3M-SCSC-5M	5 Meter SC/SC 10G Multi-Mode Duplex OM3 50/125 Fiber Optic Networking Cable	17.38 X
BE-102638	10 Meter SC/SC 10G Multi-Mode Duplex OM3 50/125 Fiber Optic Network Cable	24.72 X
BE-102888	SC-SC Fiber Optic Multimode Duplex Coupler / Adapter	1.53 C
FE-STSC	ST-SC Fiber Optic Multimode Duplex Coupler / Adapter	3.81 C
FE-KEY-SC	Keystone Jack Insert/Coupler - Fiber Optic SC (9/125 or 50/125) OM2/3/4	2.55 C

-- 1G (ORANGE) SC/SC MULTI-MODE DUPLEX OM2 50/125 FIBER OPTIC NETWORKING CABLE --

BE-102762	3 Meter SC/SC Multi-Mode Duplex OM2 50/125 Fiber Optic Networking Cable	14.39 X
-----------	---	---------

Fiber Optic ST/ST 10G Multimode Duplex OM3 50/125

	BE-102646	1 Meter ST/ST 10G Multi-Mode Duplex OM3 50/125 Fiber Optic Networking Cable	11.44 C
	BE-102647	2 Meter ST/ST 10G Multi-Mode Duplex OM3 50/125 Fiber Optic Networking Cable	12.89 X
	BE-102648	3 Meter ST/ST 10G Multi-Mode Duplex OM3 50/125 Fiber Optic Networking Cable	14.31 X
	BE-102649	5 Meter ST/ST 10G Multi-Mode Duplex OM3 50/125 Fiber Optic Networking Cable	17.23 X
	BE-102650	10 Meter ST/ST 10G Multi-Mode Duplex OM3 50/125 Fiber Optic Network Cable	24.43 X
	FE-STSC	ST-SC Fiber Optic Multimode Duplex Coupler / Adapter	3.81 C

Adapters and Couplers



FE-ADT-444	LC-LC Fiber Optic SingleMode Coupler / Adapter	1.21 D
FE-ADT-443	LC-LC Fiber Optic Multimode Duplex Coupler / Adapter	2.70 D
BE-102887	LC-LC Fiber Optic Multimode Duplex OM3 Coupler / Adapter	2.17 C
BE-102889	SC-SC Fiber Optic Single-Mode Simplex Coupler / Adapter	0.82 B
BE-102888	SC-SC Fiber Optic Multimode Duplex Coupler / Adapter	1.53 C
FE-STSC	ST-SC Fiber Optic Multimode Duplex Coupler / Adapter	3.81 C

Cisco (TM) Transceivers

	BE-190515	Cisco(TM) Compatible (SFP-10G-SR) 10G Base-SR Mini-GBIC Rev3 Transceiver	87.28 A
	BE-190517	Cisco(TM) Compatible (GLC-SX-MM) GE SFP 1000MB SX Mini-GBIC 30-1301-02	56.67 A
	BE-190518	Cisco(TM) Compatible (GLC-LH-SM) GE SFP LC Connector LX/LH Transceiver	81.96 A
	BE-190519	Cisco(TM) Compatible (GLC-T) 1000 Base-T SFP Copper 100 Meter 30-14 Trans	69.78 A
	BE-190516	Cisco(TM) Compatible (SFP-10G-LR) 10G Base -LR Mini-GBIC Rev2 Transceiver	140.94 A

Switches and Routers

Price / Tier



-- 10/100 MBIT NETWORK SWITCHES --

-- GIGABIT (1000MBITS) NETWORK SWITCHES --

FE-ADT-452	2 Port RJ45 CAT6/5E 1Gbps Mini Networking Ethernet Switch	12.59 ^A
BE-102319	5 Port GIGABIT TP-LINK Network Switch (SG1005D)	40.77 ^B
BE-102308	8 Port GIGABIT TP-LINK Network Switch (SG1008D)	60.33 ^B
BE-102320	24 Port GIGABIT TP-LINK Rack Mountable Network Switch (SG1024)	155.83 ^A

-- ROUTERS AND ACCESSORIES --

FE-ADT-372	Power Injector for POE (Power over Ethernet) 48V/0.5Amp for IP Devices	12.26 ^C
BE-103023	750Mbps WiFi TP-LINK Range Extender/Hot-Spot via Wall Plug	40.60 ^A

Connectors / Accessories

Price / Tier



BB-UR-2000M2-RC	6ft USB-C to Serial (RJ45 Male to RS232) Converter Cable	32.20 ^B
FE-EZ-C5-100	EZ-RJ45 Modular Plugs for CAT5E Wire, Pack of 100	32.08 ^B
FE-EZ-C6-100	EZ-RJ45 Modular Plugs for CAT6 Wire, Pack of 100	50.23 ^B
MR-RJ45SC	RJ45 Modular Plugs for CAT5E **SHIELDED** Wire, Pkg of 100	28.62 ^A
FE-C5-RJ45-100	RJ45 Modular Plugs for CAT5/CAT5E Solid Wire, Pack of 100	13.11 ^C
FE-C5-RJ45-20	RJ45 Modular Plugs for CAT5/CAT5E Solid Wire, Pack of 20	4.15 ^B
FE-KEY-CAT5-WH	Keystone Jack Insert/Coupler Type - Cat 5E/6 RJ45 Networking, white	2.65 ^B
FE-KEY-CAT5KIT-BK	Keystone Jack Insert/Punch-down - Cat 5E RJ45 Networking, Black	2.45 ^B
FE-KEY-C6S	Keystone Jack Insert/Punch-down - Cat 6 SHIELDED RJ45 Networking	4.18 ^C
FE-KEY-C6A-MT	Keystone Jack INSERT/PUNCH-DOWN Type SHIELDED-Cat 6A RJ45 Networking, Metal	5.26 ^C
FE-KEY-CAT5SLM-WH	Keystone Jack Insert/Punch-down SLIM - Cat 5E RJ45 Networking, White	2.27 ^B
FE-KEY-CAT5KIT-WH	Keystone Jack Insert/Punch-down - Cat 5E RJ45 Networking, White	2.69 ^B
FE-KEY-CAT5KIT-IV	Keystone Jack Insert/Punch-down - Cat 5E RJ45 Networking, Ivory	2.45 ^B
BE-101602YW	Keystone Jack Insert/Punch-down - Cat 5E RJ45 Networking, Yellow	2.39 ^C
FE-KEY-CAT5KIT-RD	Keystone Jack Insert/Punch-down - Cat 5E RJ45 Networking, Red	2.39 ^B
FE-KEY-CAT5KIT-GY	Keystone Jack Insert/Punch-down - Cat 5E RJ45 Networking, Gray	2.13 ^B
FE-KEY-CAT5KIT-BL	Keystone Jack Insert/Punch-down - Cat 5E RJ45 Networking, Blue	2.45 ^B
FE-KEY-SC	Keystone Jack Insert/Coupler - Fiber Optic SC (9/125 or 50/125) OM2/3/4	2.55 ^C

-- FIBER OPTIC (NETWORKING) KEYSTONE INSERTS --

FE-KEY-LC	Keystone Insert - Fiber Optic LC Type (9/125, 50/125) OM2/3/4	2.81 ^C
SH-90-259-200	2IN Bridle Ring - Threaded Machine Screw (1/4-20) Type	1.31 ^A
SH-90-733-200	2IN Bridle Ring - Wood Screw Type	2.73 ^A
SH-90-734-200	2IN Bridle Ring with Saddle, Wood Screw Type, Plenum Rated	10.97 ^A
BE-101301BL	RJ45 Boots for CAT5/5E/6 RJ45, Blue, Pack of 100	8.13 ^C
BE-101301GY	RJ45 Boots for CAT5/5E/6 RJ45, Gray, Pack of 100	9.64 ^C
FE-C6S-RJ45-100	RJ45 Modular Plugs for CAT6 **SHIELDED** Wire, Pkg of 100	15.57 ^B
FE-C6-RJ45-100L	RJ45 Modular Plugs for CAT6 Solid Wire with Load-Bar, Pack of 100	14.33 ^B
FE-C8-RJ45	RJ45 Shielded Modular Plug (toolless) for CAT8 (Single Piece)	6.63 ^A
FE-C6-RJ45-20L	RJ45 Modular Plugs for CAT6 Solid Wire with Load-Bar, Pack of 20	4.57 ^C
FE-KEY-CAT690-WH	Keystone Jack Insert/Coupler Type ANGLED/90 Cat6 RJ45 Networking, White	3.78 ^C
FE-KEY-CAT690-BK	Keystone Jack Insert/Coupler Type ANGLED/90 Cat6 RJ45 Networking, Black	3.78 ^C
FE-ADT-291	Keystone Jack Insert/Coupler Type Cat 6 RJ45 Networking, Black	3.06 ^B
FE-KEY-CAT6SLM-WH	Keystone Jack Insert/Punch-down SLIM - Cat 6 RJ45 Networking, White	2.90 ^B
FE-KEY-CAT6KIT-WH	Keystone Jack Insert/Punch-down - Cat 6 RJ45 Networking, White	3.20 ^B
BE-101702IV	Keystone Jack Insert/Punch-down - Cat 6 RJ45 Networking, Ivory	2.81 ^C
FE-KEY-CAT6A-MT	Keystone Jack Insert/Punch-down - Cat 6A SHIELDED RJ45 Networking	5.41 ^C
FE-KEY-CAT6KIT-RD	Keystone Jack Insert/Punch-down - Cat 6 RJ45 Networking, Red	2.54 ^C
MR-KEY645-90GRY	Keystone Jack Insert/Punch-down - Cat 6 RJ45 Networking, Gray	2.63 ^C
FE-KEY-CAT6KIT-BK	Keystone Jack Insert/Punch-down SLIM - Cat 6 RJ45 Networking, Black	2.60 ^C
FE-KEY-CAT6KIT-BL	Keystone Jack Insert/Punch-down - Cat 6 RJ45 Networking, Blue	2.87 ^B
FE-KEY-CAT6KIT-OR	Keystone Jack Insert/Punch-down - Cat 6 RJ45 Networking, Orange	2.60 ^C
FE-KEY-CAT6KIT-YW	Keystone Jack Insert/Punch-down - Cat 6 RJ45 Networking, Yellow	2.60 ^B
FE-KEY-CAT6A-WH	Keystone Jack Insert/Punch-down - Cat 6A RJ45 Networking, White	3.25 ^B
FE-KEY-CAT6KIT-GN	Keystone Jack Insert/Punch-down - Cat 6 RJ45 Networking, Green	2.60 ^C
FE-ADT-292	Wallplate: Keystone Jack/Coupler - Cat 6 RJ45 Networking, Gray	2.08 ^C

-- CAT 7 AND CAT 8 PUNCHDOWN AND COUPLER-TYPE KEYSTONE INSERTS --

FE-ADT-414	Keystone Jack Insert/Punch-down - Cat 7 RJ45 Networking, Die-Cast	8.88 ^A
FE-ADT-415	Keystone Jack Insert/Punch-down - Cat 8 RJ45 Networking, Die-Cast	9.49 ^A

-- SURFACE BLOCK AND TOOLS --

FE-WAL-C6-4	Wallplate Surface Block (Biscuit Jack) CAT6 RJ45 4 Port, Punch-down type	12.45 ^B
WN-TOOL-EZPASS	EZ-RJ45 Network Cable Crimper Tool (for CAT5E/CAT6 Crimping)	51.03 ^B
NW-13T8759	EZ-RJ45(TM) Replacement Blade Kit for Platinum Network Cable Crimper Tool	18.45 ^B
BE-250103	RJ45 Network Cable Crimper Tool (for CAT5E/CAT6 Modular Crimping)	15.69 ^C
BE-150464	USB 2.0 Type A Male/Female Extender via RJ45 CAT5/CAT6 Ethernet to 150ft	11.26 ^B
FE-ADT-372	Power Injector for POE (Power over Ethernet) 48V/0.5Amp for IP Devices	12.26 ^C
BE-250131	Impact Punch Down (Type 110/66) Tool with Hook and Extractor	25.52 ^A

Cisco (TM) Transceivers

Price / Tier



BE-190517	Cisco(TM) Compatible (GLC-SX-MM) GE SFP 1000MB SX Mini-GBIC 30-1301-02	56.67 ^A
BE-190519	Cisco(TM) Compatible (GLC-T) 1000 Base-T SFP Copper 100 Meter 30-14 Trans	69.78 ^A
BE-190518	Cisco(TM) Compatible (GLC-LH-SM) GE SFP LC Connector LX/LH Transceiver	81.96 ^A
BE-190515	Cisco(TM) Compatible (SFP-10G-SR) 10G Base-SR Mini-GBIC Rev3 Transceiver	87.28 ^A
BE-190516	Cisco(TM) Compatible (SFP-10G-LR) 10G Base -LR Mini-GBIC Rev2 Transceiver	140.94 ^A

Panel Mount - USB 2 and 3

Provide convenient access to your USB Devices (Multiple Connectors: A, B, C, etc).



-- TYPE C MALE TO C (USB 2 480MBPS) FEMALE PANEL CABLES --

FE-USB2CC-PM-6IN	6inch USB 2.0 480Mbps Type C Male to C Female PANEL MOUNT Cable	3.02 ^C
FE-USB2CC-PM-12IN	12inch USB 2.0 480Mbps Type C Male to C Female PANEL MOUNT Cable	3.21 ^C
FE-USB2CC-PM-01	1.5FT USB 2.0 480Mbps Type C Male to C Female PANEL MOUNT Cable	3.34 ^C
FE-USB2CC-PM-03	3FT USB 2.0 480Mbps Type C Male to C Female PANEL MOUNT Cable	3.34 ^C
FE-USB3C-FCAP	USB Dust Caps for USB Type-C Female Ports/Panel Mounts	0.43 ^C

-- TYPE A MALE TO C PANEL CABLES --

FE-USB3C-PM-6IN	6inch USB 3.0 Type A Male to C Female 5Gbps PANEL MOUNT Cable	8.14 ^C
FE-USBC-PM-6IN	6inch USB 2.0 Type A Male to C Female 480Mbps PANEL MOUNT Cable	5.78 ^C

-- TYPE A MALE TO A FEMALE PANEL CABLES --

FE-USB-PM-6IN	6inch USB 2.0 Type A Male to A Female PANEL MOUNT Cable	2.91 ^D
FE-USB3-PM-6IN	6inch USB 3.0 Type A Male to A Female PANEL MOUNT Cable	4.67 ^D
FE-USB-PM-18IN	18inch USB 2.0 Type A Male to A Female PANEL MOUNT Cable	3.20 ^D
FE-USB-PM-05	5ft USB 2.0 Type A Male to A Female PANEL MOUNT Cable	3.60 ^D
FE-USB-FCAP	USB Dust Cap for USB Type-A Female Ports/Panel Mounts	0.49 ^B

-- TYPE B MALE TO B FEMALE PANEL CABLES --

FE-USBB-PM-6IN	6inch USB 2.0 Type B Male to B Female PANEL MOUNT Cable	3.74 ^D
FE-USBB-PM-12IN	12inch USB 2.0 Type B Male to B Female PANEL MOUNT Cable	3.90 ^D
FE-USBB-PM-18IN	18inch USB 2.0 Type B Male to B Female PANEL MOUNT Cable	4.06 ^D
FE-USBB-PM-36IN	36inch USB 2.0 Type B Male to B Female PANEL MOUNT Cable ☒	4.60 ^D

-- TYPE MICRO-B MALE TO A FEMALE PANEL CABLES --

FE-ACB5-PM-12IN	12inch USB 2.0 Micro-B 5 MALE pin to A Female PANEL MOUNT Cable	3.10 ^D
FE-ACB5-PM-18IN	18inch USB 2.0 Micro-B 5 MALE pin to A Female PANEL MOUNT Cable	3.20 ^D

Panel Mount - HDMI and DVI

Panel mount your HDMI, DVI, or DisplayPort connectors for easy access.



-- HDMI PANEL MOUNT CONNECTORS --

FE-PMHH-10IN	10 INCH PANEL-MOUNT HDMI Female/Male Cable (30 AWG Gold Plated)	6.24 _D
FE-PMHH-01	1.5FT INCH PANEL-MOUNT HDMI Female/Male Cable (30 AWG Gold Plated)	6.71 _D
FE-PMHH-03	3FT INCH PANEL-MOUNT HDMI Female/Male Cable (30 AWG Gold Plated)	7.67 _D
FE-PAN-HDMI	Wallplate: HDMI Female D-Series/Neutrik Panel Mount Connector, Metal Shell	4.94 _C

-- HDMI/DVI PANEL MOUNT CONNECTORS --

FE-PMHD-10IN	10inch PANEL-MOUNT HDMI Female/DVI-D Combination Cable (30 AWG Gold Plate)	6.48 _X
FE-PMHD-03	3ft PANEL-MOUNT HDMI Female / DVI-D Combination Cable (30 AWG Gold Plated)	9.32 _D

-- DISPLAYPORT/HDMI PANEL MOUNT CONNECTORS --

FE-PMDPH-03	3ft PANEL-MOUNT HDMI Female / DisplayPort Combination Cable (30 AWG Gold Plated)	12.70 _C
--------------------	--	--------------------

Panel Mount - 3.5mm and RCA

3.5mm panel mount connectors to help keep your install in order.



-- 3.5MM MONO TS MALE TO FEMALE PANEL-MOUNT EXTENSION CABLE --

FE-MONOPM-6IN	6 inch 3.5mm MONO TS Male to Female Panel-Mount Extension Cable	3.20 _D
FE-MONOPM-10IN	10 inch 3.5mm MONO TS Male to Female Panel-Mount Extension Cable	3.35 _D
FE-MONOPM-01	1.5ft 3.5mm MONO TS Male to Female Panel-Mount Extension Cable	3.27 _D
FE-MONOPM-03	3ft 3.5mm MONO TS Male to Female Panel-Mount Extension Cable	3.48 _D
FE-MONOPM-06	6ft 3.5mm MONO TS Male to Female Panel-Mount Extension Cable	3.80 _D
FE-MONOPM-10	10ft 3.5mm MONO TS Male to Female Panel-Mount Extension Cable	4.28 _D

-- 3.5MM AUDIO PANEL MOUNT CONNECTORS --

FE-3MMPM-6INMF	6inch 3.5mm Stereo TRS Male to Female Panel-Mount Extension Cable	3.15 _D
FE-3MMPM-01MF	1.5ft 3.5mm Mini-Stereo TRS Male to Female Panel-Mount Extension Cable	3.35 _D
FE-3MMPM-03MF	3ft 3.5mm Mini-Stereo TRS Male to Female Panel-Mount Extension Cable	3.69 _D
FE-3MMPM-06MF	6ft 3.5mm Mini-Stereo TRS Male to Female Panel-Mount Extension Cable	4.06 _D
FE-3MMPM-10MF	10ft 3.5mm Mini-Stereo TRS Male to Female Panel-Mount Extension Cable	4.56 _D
FE-PAN-35BCTRS	Wallplate: 3.5mm TRS Stereo D-Series/Neutrik Panel Mount, Block Connect	5.32 _C
FE-PAN-35TRS	Wallplate: 3.5mm TRS Stereo D-Series/Neutrik Panel Mount, Coupler Connect	6.76 _C
FE-ADT-405	3.5mm TRS Stereo (or MONO) Panel Mount Connector, Shielded	1.94 _D

-- 3.5MM 4 CONDUCTOR TRRS MALE TO FEMALE PANEL-MOUNT EXTENSION CABLE --

FE-4CTPM-6IN	6inch 3.5mm 4 Conductor TRRS Male to Female Panel-Mount Extension Cable	4.21 _D
FE-4CTPM-01	1.5ft 3.5mm 4 Conductor TRRS Male to Female Panel-Mount Extension Cable	4.44 _D
FE-4CTPM-03	3ft 3.5mm 4 Conductor TRRS Male to Female Panel-Mount Extension Cable	4.63 _D
FE-4CTPM-06	6ft 3.5mm 4 Conductor TRRS Male to Female Panel-Mount Extension Cable	4.76 _D

-- RCA PANEL MOUNT CONNECTORS --

JI-RCA-GRN-FF	RCA Coupler or Panel Mount Connector, Gold Plated, Green	0.43 _B
JI-RCA-BLU-FF	RCA Coupler or Panel Mount Connector, Gold Plated, Blue	0.43 _B

Panel Mount - Networking



FE-ADT-301	8inch Network MALE/FEMALE PANEL CONNECT, CAT5E SHIELDED, Gold Plated	5.09 _D
FE-C5-PM-02	2ft Network MALE/FEMALE PANEL CONNECT, CAT5E SHIELDED, Gold Plated	6.44 _D

Panel Mount - D Series Neutrik

Utilize our D Series Neutrik(TM) Panel Mount Connectors for your next professional install.



-- "D" SERIES (NEUTRIK) PANEL MOUNT CONNECTORS --

FE-PAN-BLANK	BLANK Keystone D-Series/Neutrik Panel Mount Connector, Black	4.39 _D
FE-PAN-MET	BLANK Keystone D-Series/Neutrik Panel Mount Connector, Metal	3.99 _C
FE-PAN-BOLTS	2 x D-Series/Neutrik Panel Mount bolts and nuts (10mm/M3)	0.36 _D
FE-PAN-14TRS	Wallplate: 1/4" Stereo Female D-Series/Neutrik Panel Mount Connector, Metal	3.99 _C
FE-PAN-14TS	Wallplate: 1/4" MONO Female D-Series/Neutrik Panel Mount Connector, Metal	3.99 _C
FE-PAN-SPKON	Wallplate: SpeakOn(TM) D-Series/Neutrik Panel Mount Connector, Metal	3.30 _C

FE-PAN-35BCTRS	Wallplate: 3.5mm TRS Stereo D-Series/Neutrik Panel Mount, Block Connect	5.32 c
FE-PAN-35TRS	Wallplate: 3.5mm TRS Stereo D-Series/Neutrik Panel Mount, Coupler Connect	6.76 c
FE-PAN-F	Wallplate: Coax/F-Type 2.5Ghz D-Series/Neutrik Panel Mount Connector	4.88 c
FE-PAN-XLR-M	Wallplate: XLR Male D-Series/Neutrik Panel Mount Connector, Metal Shell	3.99 c
FE-PAN-BNC	Wallplate: BNC Female D-Series/Neutrik Panel Mount Connector, Metal	4.37 c
FE-PAN-RJ45	Wallplate: Ethercon CAT6/RJ45 D-Series/Neutrik Panel Mount Connector	7.66 B
FE-PAN-HDMI	Wallplate: HDMI Female D-Series/Neutrik Panel Mount Connector, Metal Shell	4.94 c
FE-PAN-1H	Wallplate: 1 Gang / 1 Hole D-Series/Neutrik Connector Plate, Stainless	4.15 c
FE-PAN-2H	Wallplate: 1 Gang / 2 Hole D-Series/Neutrik Connector Plate, Stainless	5.00 D
FE-PAN-4H	Wallplate: 2 Gang / 4 Hole D-Series/Neutrik Connector Plate, PVC White	5.61 c

Panel Mount - Miscellaneous



FE-ADT-378

-- MISC MOUNT CONNECTORS --

Ethercon RJ45 (CAT5/6) Cable Connector for Panel Mounting

3.40 B

Wallplates - Audio, Video, Computer

Wallplates - Standard

Choose from My Cable Mart's wall plates: HDMI, Component, RCA, S-Video, and Coax for a clean, professional-looking HDTV installation. Ideal for wall-mounted LCD/Plasma HDTVs.



-- HDMI WALLPLATES --

FE-WAL-HH4IN-1-WH Wallplate HDMI (Single) w/4 Built-in Flexible Extension Cable, White

10.03 c



Perfect for putting HDMI wire in-wall, and connecting to a nice, clean wall-plate.

- Gold plated connectors.
- White only.
- HDMI ATC tested to 1.4 specifications.
- Female HDMI front and behind-the-wall connectors
- Minor assembly may be required

FE-WAL-HH-1-IV	Wallplate HDMI (Single) w/4 Built-in Flexible Extension Cable, Ivory	10.03 x
FE-WAL-HH1-WH	HDMI Wall Plate (Single) Direct Connect Straight Feed-thru, White	7.07 D
FE-KEY-1HH-SS	Wallplate: HDMI (Single Port) Stainless Steel	7.36 B
FE-KEY-1H-HH-SS	Wallplate: Keystone, HDMI and 1 Keystone Hole - Stainless Steel	7.58 c
FE-WAL-HH2-WH	HDMI Wall Plate (Dual) Direct Straight Degree Feed-thru, White	6.39 B
FE-WAL-HH-2-IV	Wallplate HDMI (Dual) w/4 Built-in Flexible Extension Cable Ivory	16.82 x
FE-WAL-HH2-IV	HDMI Wall Plate (Dual) Direct Connect Straight Feed-thru, Ivory	6.29 B

-- VGA, DVI, AND DISPLAYPORT WALLPLATES --

FE-WAL-HH-VGA-WH	Wallplate HDMI & VGA Female/Female 1 Port, Gold Plated, White	9.91 B
ZH-WAL-VGA-WH	Wallplate: VGA Female/Female 1 Port, Gold Plated, White	4.58 x
ZH-WAL-VGA-IV	Wallplate: VGA Female/Female 1 Port, Gold Plated, Ivory	4.58 x
ZH-WAL-VGA3-IV	Wallplate: VGA Female/Female & Stereo TRS 3.5mm Audio, Gold Plated, Ivory	5.45 x

-- SPEAKER WALLPLATES --

FE-WAL-1SPK-WH	Wallplate 1 Speaker (2 input jacks) for Banana Plugs Gold Plate,White	4.97 B
FE-WAL-2SPK-WH	Wallplate 2 Speaker (4 input jacks) for Banana Plugs Gold Plate,White	7.76 c
FE-DEC-3H-IV	Wallplate: 3 Open Keystone Decora Plate Insert, Ivory	1.20 D
FE-WAL-4SPK-WH	Wallplate 4 Speaker (8 input jacks) for Banana Plugs Gold Plate,White	13.94 A
MO-WAL-3643	Wallplate: 5 Speaker (10 input jacks) for Banana Plugs Gold Pltd,White	21.06 B
DA-WAL-45-0060	Wallplate: 5 Speaker Channel plus 1 RCA SubWoof (RCA/Coax White	43.77 A
FE-BAN-PR	PREMIUM Banana Plugs/Adapter (2) Black/Red for Speakers Gold Plated	3.11 B
FE-BAN-SW	Speaker Wire - Banana Plugs (Pair) Black/Red over Gold (Screw ONLY)	2.86 c
BE-201201RD	Speaker Wire - STRAIGHT Banana Plugs RED over Gold (Screw ONLY)	1.37 D
BE-201201BK	Speaker Wire - STRAIGHT Banana Plugs BLACK over Gold (Screw ONLY)	1.37 D

FE-BAN-ST	Speaker Wire - STRAIGHT Banana Plugs (Pair) Black/Red over Gold (Screw ONLY)	2.74 ^B
FE-BAN-90	Speaker Wire - ANGLE Banana Plugs (Pair) Black/Red over Gold (Screw ONLY)	3.19 ^A
-- RCA, COAX (F-TYPE AND TOSLINK OPTICAL TYPE --		
FE-WAL-3RCA-IV	Wallplate 3 Wire RCA Component Wall Plate Gold Plated, Ivory	2.73 ^C
JI-WAL-3RCAT-WH	Wallplate: 3 RCA component & Toslink Optical, Gold Plate, White	4.46 ^X
JI-WAL-3RCAT-IV	Wallplate: 3 RCA component & Toslink Optical, Gold Plate, Ivory	4.46 ^X
ZH-KEY-TOS4H-IV	Wallplate: Toslink Optical (Female/Female) + 4 Hole Keystone, Ivory	2.90 ^X
DA-WAL-20-5108	Wallplate: 2 F/Coax Connects & 2 Open Keyst Decora Plate Insert, White	5.38 ^B
-- SURFACE BLOCK AND OTHER WALLPLATES --		
FE-RJ11-SB-WH	Wall plate: Surface Block Phone Jack, RJ11, White	3.23 ^D
FE-WAL-RJ45-2	Wallplate Surface Block (Biscuit Jack) RJ45 2 Port, White	3.72 ^B
FE-WAL-C6-4	Wallplate Surface Block (Biscuit Jack) CAT6 RJ45 4 Port, Punch-down type	12.45 ^B
-- WALLPLATE FRAMES, GANG BOXES, AND ACCESSORIES --		
FE-WAL-LV1	Wallplate Single Gang Wallbox, Low Voltage Existing Construction	2.51 ^C
FE-WAL-LV2	Wallplate Double Gang Wallbox, Low Voltage Existing Construction	3.10 ^X
AR-WAL-LV3	Wallplate: Triple Gang Wallbox, Low Voltage Existing Construction, Black	5.34 ^B
FE-WAL-1G-HV-BLU	Single Gang Wallbox, Full Voltage Existing Construction, BLUE	3.68 ^C
MS-5325-E	15 Amp 125v, 5-15R, Decora Duplex Receptacle Outlet, Black	3.68 ^X
FE-DEC-2H-WH	Wallplate: 2 Open Keystone Decora Plate Insert, White	1.74 ^D
FE-DEC-3H-WH	Wallplate: 3 Open Keystone Decora Plate Insert, White	1.29 ^D
FE-DEC-4H-WH	Wallplate: 4 Open Keystone Decora Plate Insert, White	1.20 ^D
FE-DEC-6H-WH	Wallplate: 6 Open Keystone Decora Plate Insert, White	1.29 ^X

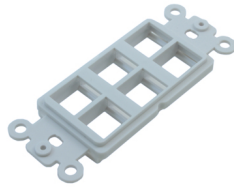

Decor style wallplate insert (outer plate not included) with 6 open keystone jacks Due to the compact design of this keystone plate, certain keystone WIDER INSERTS, such as our CAT5E couplers and CAT5E punch-down inserts will NOT properly fit due to their larger back portion of the insert. Please contact us if you have a specific question about an INSERT that may or may NOT fit into this keystone plate.

FE-DEC-1G-WH	Wallplate: 1 Gang Decor Outer Frame, White	0.65 ^C
FS-DEC-1G-IV	Wallplate: 1 Gang Decor Outer Frame, Ivory	0.57 ^X
JI-DEC-3G-IV	Wallplate: 3 Gang Decor Plate Frame, Ivory	0.55 ^X
FS-DEC-2G-IV	Wallplate: 2 Gang Decor Plate Frame, Ivory	0.41 ^X

Wallplates - HDMI

Wallplates - HDMI

Clean up messy wires and run cables through the wall for that professional look with My Cable Mart HDMI Wallplates.

FE-KEY-HH-WH	Keystone Jack Insert/Coupler Type - HDMI, Gold Plated, Female/Female, White	4.81 ^C
---------------------	---	-------------------



- Build your OWN Keystone wallplate combination!
- Version 1.4a Certified, suitable for HDMI 2.0 applications
- Female HDMI on both front and back
- Gold-plated connections

FE-KEY-HH-IV	Keystone Jack Insert/Coupler Type - HDMI, Gold Plated, Female/Female, Ivory	5.22 ^C
FE-KEY-HH-BK	Keystone Jack Insert/Coupler Type - HDMI, Gold Plated, Female/Female, Black	4.81 ^C
FE-KEY-HH-8IN-BK	Keystone Jack Insert/Dongle Type - HDMI Cable Female/Female, Black 8 INCH	8.45 ^B
FE-KEY-HH-8IN-WH	Keystone Jack Insert/Dongle Type - HDMI Cable Female/Female, White 8 INCH	6.24 ^C
FE-KEY-HH90-WH	Keystone Jack Insert/Coupler HDMI Angled, Gold Plated, Female/Female, White	5.57 ^C
FE-KEY-HH90-IV	Keystone Jack Insert/Coupler HDMI Angled, Gold Plated, Female/Female, Ivory	5.12 ^C



- Perfect for putting HDMI wire in-wall, and connecting to a nice, clean wall-plate.
- Gold plated connectors.
 - White only.
 - HDMI ATC tested to 1.4 specifications.
 - Female HDMI front and behind-the-wall connectors
 - Minor assembly may be required

FE-WAL-HH-1-IV	Wallplate HDMI (Single) w/4 Built-in Flexible Extension Cable, Ivory	10.03 x
FE-WAL-HH-2-IV	Wallplate HDMI (Dual) w/4 Built-in Flexible Extension Cable Ivory	16.82 x
FE-WAL-HH1-WH	HDMI Wall Plate (Single) Direct Connect Straight Feed-thru, White	7.07 D
FE-WAL-HH2-IV	HDMI Wall Plate (Dual) Direct Connect Straight Feed-thru, Ivory	6.29 B
FE-WAL-HH2-WH	HDMI Wall Plate (Dual) Direct Straight Degree Feed-thru, White	6.39 B
FE-WAL-HH-VGA-WH	Wallplate HDMI & VGA Female/Female 1 Port, Gold Plated, White	9.91 B
FE-WAL-LV1	Wallplate Single Gang Wallbox, Low Voltage Existing Construction	2.51 c
FE-WAL-LV2	Wallplate Double Gang Wallbox, Low Voltage Existing Construction	3.10 x

Wallplates - Pass-Thru

Wallplates - Pass-Thru

Pass through wall plates are used on existing hollow walls and ceilings when you need both GFCI protected power and low voltage cables pulled to one location.



-- SINGLE GANG WALLPLATES --

DA-45-0006-BK	Wallplate: 1 3/4" Hole Saw Plate with Brushes, Black	5.12 B
DA-45-0006-WH	Wallplate: 1 3/4" Hole Saw Plate with Brushes, White	4.81 B
DA-45-0007-WH	Wallplate: Mini Rough-In Box with brush plate, NEW CONSTRUCT, White	4.22 x
DA-WAL-45-0001-WH	Wallplate: Single-Gang Recessed Cable Pass-thru, White	3.18 A
DA-WAL-45-0001-LA	Wallplate: Single-Gang Recessed Cable Pass-thru, Light Almond	4.11 B



With these new plates you can install low voltage cables behind your flat panel TV, your amplifier or other audio/video devices, flush to the wall surface. Available in White, Ivory, Light Almond, Brown, and Black

DA-WAL-45-0001-BK	Wallplate: Single-Gang Recessed Cable Pass-thru, Black	4.98 B
DA-45-0014-WH	Wallplate: Single-Gang Pass-Thru with Flex Opening, White	6.08 A
DA-45-0014-LA	Wallplate: Single-Gang Pass-Thru with Flex Opening, Light Almond	6.08 A
DA-45-0014-BK	Wallplate: Single-Gang Pass-Thru with Flex Opening, Black	6.08 A
FE-BRS-1G-BK	Wallplate: Single-Gang Decora with Brush Pass-thru, Black	4.17 c



Single gang wallplate with modern black brush front finish allows for discrete cable pull-through.

FE-BRS-1G-WH	Wallplate: Single-Gang Decora with Brush Pass-thru, White	3.88 c
DA-WAL-45-0008-WH	Wallplate: Recessed Low Voltage Cable Pass-Thru w/Easy Mount, White	5.85 B
DA-WAL-45-0008-LA	Wallplate: Recessed Low Voltage Cable Pass-Thru w/Easy Mount, Lt Almond	5.85 x
DA-WAL-45-0008-BK	Wallplate: Recessed Low Voltage Cable Pass-Thru w/Easy Mount, Black	5.85 B

FE-WAL-LV1	Wallplate Single Gang Wallbox, Low Voltage Existing Construction	2.51 c
FE-WAL-1G-HV-BLU	Single Gang Wallbox, Full Voltage Existing Construction, BLUE	3.68 c
MS-5325-E	15 Amp 125v, 5-15R, Decora Duplex Receptacle Outlet, Black	3.68 x

-- DUAL (2) GANG WALLPLATES --

DA-WAL-45-0002-WH	Wallplate: Double-Gang Recessed Cable Pass-thru, White	6.11 B
--------------------------	--	--------



With these new plates you can install low voltage cables behind your flat panel TV, your amplifier or other audio/video devices, flush to the wall surface. Use DataComm Electronics new 1-gang, 2-gang and 3-gang recessed low voltage cable plates to install low voltage cables behind your flat panel TV, your amplifier or other audio and video devices.

DA-WAL-45-0002-IV	Wallplate: Double-Gang Recessed Cable Pass-thru, Ivory	6.11 x
DA-WAL-45-0002-BR	Wallplate: Double-Gang Recessed Cable Pass-thru, Brown	6.11 B
DA-WAL-45-0002-BK	Wallplate: Double-Gang Recessed Cable Pass-thru, Black	6.11 B
DA-45-0015-WH	Wallplate: DOUBLE-Gang Pass-Thru with Flex Opening, White	7.97 A
DA-45-0015-LA	Wallplate: DOUBLE-Gang Pass-Thru with Flex Opening, Light Almond	7.69 x
DA-45-0015-IV	Wallplate: DOUBLE-Gang Pass-Thru with Flex Opening, Ivory	7.69 x
FE-WAL-2G-PT	Wallplate: Double-Gang Pass-Thru Wallplate Split-Port, White	11.16 B
DA-WAL-45-0010-BK	Wallplate: Recessed Media Box, Black	34.63 A
DA-WAL-45-0021-WH	Wallplate: Cable Pass-thru Media Plate with 110v Recessed, White	27.53 A
DA-WAL-45-0071-WH	Wallplate: Cable Pass-thru Media Plate with DUAL 110v Recessed, White	30.72 A
DA-WAL-45-0081-WH	Wallplate: Cable Pass-thru SURGE Media Plate w/ DUAL 110v Recessed, White	66.16 A
DA-WAL-45-0023-WH	Wallplate: Flat Panel TV Power Kit with Straight Blad Inlet, White	88.81 B
FE-WAL-LV2	Wallplate Double Gang Wallbox, Low Voltage Existing Construction	3.10 x

-- TRIPLE (3) GANG WALLPLATES --

DA-WAL-45-0003-WH	Wallplate: Triple-Gang Recessed Cable Pass-thru, White	9.98 B
DA-WAL-45-0003-BK	Wallplate: Triple-Gang Recessed Cable Pass-thru, Black	9.26 x
AR-WAL-LV3	Wallplate: Triple Gang Wallbox, Low Voltage Existing Construction, Black	5.34 B

-- PLASTIC ENCLOSURES/MEDIA BOXES --

Wallplates - Decora Type

Wallplates - Decora Type (Frames ONLY)

Decora wallplates are the standard size used by most rocker, dimmer, and slider light switches, as well as many GFCI outlets and phone/data jacks. Also referred to as a decorator wallplate or a rocker plate. Decora wallplate frames and inserts can be used to create custom, professional A/V installations.



FE-KEY2G-12H-IV	Wallplate: Decora Keystone, DUAL Gang 12 Hole - Ivory	3.07 D
FE-DEC-1G-WH	Wallplate: 1 Gang Decor Outer Frame, White	0.65 c
FS-DEC-1G-IV	Wallplate: 1 Gang Decor Outer Frame, Ivory	0.57 x
FS-DEC-2G-IV	Wallplate: 2 Gang Decor Plate Frame, Ivory	0.41 x
JI-DEC-3G-IV	Wallplate: 3 Gang Decor Plate Frame, Ivory	0.55 x
FE-DEC-2H-WH	Wallplate: 2 Open Keystone Decora Plate Insert, White	1.74 D
FE-DEC-3H-WH	Wallplate: 3 Open Keystone Decora Plate Insert, White	1.29 D
FE-DEC-3H-IV	Wallplate: 3 Open Keystone Decora Plate Insert, Ivory	1.20 D
FE-DEC-4H-WH	Wallplate: 4 Open Keystone Decora Plate Insert, White	1.20 D

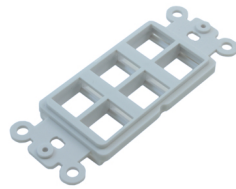

Decor style wallplate insert (outer plate not included) with 6 open keystone jacks Due to the compact design of this keystone plate, certain keystone WIDER INSERTS, such as our CAT5E couplers and CAT5E punch-down inserts will NOT properly fit due to their larger back portion of the insert. Please contact us if you have a specific question about an INSERT that may or may NOT fit into this keystone plate.

FE-KEY2G-8H-WH	Wallplate: Decora Keystone, DUAL Gang 8 Hole - White	3.07 D
FE-WAL-LV1	Wallplate Single Gang Wallbox, Low Voltage Existing Construction	2.51 C
FE-WAL-LV2	Wallplate Double Gang Wallbox, Low Voltage Existing Construction	3.10 X
AR-WAL-LV3	Wallplate: Triple Gang Wallbox, Low Voltage Existing Construction, Black	5.34 B

Wallplates - Powered & Bridge

Wallplates - Powered and Bridge

My Cable Mart offers powered (110V) and bridged wall plates that are perfect for hiding cables and creating clean installations for wall-mounted TVs.



DA-WAL-45-0021-WH	Wallplate: Cable Pass-thru Media Plate with 110v Recessed, White	27.53 A
DA-WAL-45-0023-WH	Wallplate: Flat Panel TV Power Kit with Straight Blad Inlet, White	88.81 B
DA-WAL-45-0081-WH	Wallplate: Cable Pass-thru SURGE Media Plate w/ DUAL 110v Recessed, White	66.16 A
DA-WAL-45-0071-WH	Wallplate: Cable Pass-thru Media Plate with DUAL 110v Recessed, White	30.72 A
FE-WAL-1G-HV-BLU	Single Gang Wallbox, Full Voltage Existing Construction, BLUE	3.68 C
MS-5325-E	15 Amp 125v, 5-15R, Decora Duplex Receptacle Outlet, Black	3.68 X
DA-45-0024-WH	Wallplate: Flat Panel TV Power Kit with Gang Box/Power Cable, White	65.71 A

Wallplates - D-Series / Neutrik Panel

Wallplates - D-Series Panel Mount

Connect your professional cables using our D-Series Panel Mount connectors and stainless steel plates for a variety of connector types: HDMI, Coax, CAT6, 1/4inch, 3.5mm, XLR, BNC, and SpeakOn(TM). "D" Series connectors and plates follow a standard established by Neutrik(TM) for panel-mounting various professional audio/video connectors into a precise 23.8mm hole, and provide for holes to insert 2 nuts and bolts per connector.



FE-PAN-1H	Wallplate: 1 Gang / 1 Hole D-Series/Neutrik Connector Plate, Stainless	4.15 C
FE-PAN-2H	Wallplate: 1 Gang / 2 Hole D-Series/Neutrik Connector Plate, Stainless	5.00 D
FE-PAN-4H	Wallplate: 2 Gang / 4 Hole D-Series/Neutrik Connector Plate, PVC White	5.61 C
FE-PAN-BOLTS	2 x D-Series/Neutrik Panel Mount bolts and nuts (10mm/M3)	0.36 D
FE-PAN-HDMI	Wallplate: HDMI Female D-Series/Neutrik Panel Mount Connector, Metal Shell	4.94 C
FE-PAN-35TRS	Wallplate: 3.5mm TRS Stereo D-Series/Neutrik Panel Mount, Coupler Connect	6.76 C
FE-PAN-35BCTRS	Wallplate: 3.5mm TRS Stereo D-Series/Neutrik Panel Mount, Block Connect	5.32 C
FE-PAN-14TRS	Wallplate: 1/4" Stereo Female D-Series/Neutrik Panel Mount Connector, Metal	3.99 C
FE-PAN-14TS	Wallplate: 1/4" MONO Female D-Series/Neutrik Panel Mount Connector, Metal	3.99 C
FE-PAN-RJ45	Wallplate: Ethercon CAT6/RJ45 D-Series/Neutrik Panel Mount Connector	7.66 B
FE-PAN-F	Wallplate: Coax/F-Type 2.5Ghz D-Series/Neutrik Panel Mount Connector	4.88 C
FE-PAN-XLR-F	Wallplate: XLR Female D-Series Panel Mount Connector, Metal Shell	3.99 C
FE-PAN-XLR-M	Wallplate: XLR Male D-Series/Neutrik Panel Mount Connector, Metal Shell	3.99 C
FE-PAN-SPKON	Wallplate: SpeakOn(TM) D-Series/Neutrik Panel Mount Connector, Metal	3.30 C
FE-PAN-BNC	Wallplate: BNC Female D-Series/Neutrik Panel Mount Connector, Metal	4.37 C
FE-PAN-BLANK	BLANK Keystone D-Series/Neutrik Panel Mount Connector, Black	4.39 D
FE-PAN-MET	BLANK Keystone D-Series/Neutrik Panel Mount Connector, Metal	3.99 C

Wallplates - Phone (RJ11/RJ12)



DA-WAL-20-1532	Wallplate: Dual Phone, White	3.15 B
BE-170607WT	Wallplate: Standard Phone, White	1.47 C
FE-RJ11-SB-WH		3.23 D

Wall plate: Surface Block Phone Jack, RJ11, White

Cable Management - Loom and Cable Tube

Cable Mesh / Tubing / Ties / Straps

Keep your desk and home theater wires neat and tidy with My Cable Mart Cable Management. Cable Mesh, Tubing, Ties and Straps will keep your area from looking messy and ensure a clean and professional look.



TF-F6N075BK	Flexible, Semi-Rigid Wrappable Split Tube, 3/4" Diameter PER FOOT, Blac	1.49 x
TF-F6N050BK	Flexible, Semi-Rigid Wrappable Split Tube, 1/2inch Diameter PER FOOT, Black	1.14 x
TF-F6N075CW	Flexible, Semi-Rigid Wrappable Split Tube, 3/4"" Diameter PER FOOT, Whit	1.60 B
BE-220935	20 inch Flexible, Spiral Cable Holder with Adhesive, Gray	11.52 B
WA-ACC-LOOM-1B	Wire/Cable Saver Corrugated Split Tube/Loom 1"" Diameter, Black (per FOOT)	0.92 x

-- CABLES TIES AND RACEWAYS --

LU-CC07-75	30"" Cable Raceway / Cable Management PVC, White (60x20x750mm Each	6.10 c
FE-MSC-234	6inch Marker Tie, White, 100pk	3.84 D
FE-MSC-228	8inch Nylon Cable Tie 50lbs (Rated) Black 100 pack	3.79 D
FE-MSC-230	8inch Wall Mountable Cable Tie Clear 100pcs	3.80 D
FE-MSC-239	6inch Cable Ties (Hook/Loop Fabric, Pkg of 10, Black	3.81 c
BE-220898A6	6inch Cable Ties (Hook/Loop Fabric, Pkg of 60, Assorted Colors	8.46 B
FE-MSC-447	Cable Tie Mount 22mm 100 Pack, Black	8.09 D
BE-220910BK	50ft Hook and Loop Strap Tape, Black	22.10 c

-- CABLE HOOKS AND HOLDERS --

SH-90-734-200	2IN Bridle Ring with Saddle, Wood Screw Type, Plenum Rated	10.97 A
SH-90-259-200	2IN Bridle Ring - Threaded Machine Screw (1/4-20) Type	1.31 A
SH-90-733-200	2IN Bridle Ring - Wood Screw Type	2.73 A
BE-220701BK	100 Pack Nail-in Cable Clip for Coax RG59 or RG6, Black	2.91 c
BE-220701WT	100 Pack Nail-in Cable Clip for Coax RG59 or RG6, White	2.91 c

TV Mounts

Quality LED, LCD, Plasma, and Monitor Mounts at a fraction of the price of retail!



LU-LDA18-111	-- COMPACT SIZED AND TRAVEL LOCKING ARM MOUNTS -- ARM 2-Way TRAVEL/LOCK Adjustable/Tilt Wall Mount Bracket 13-32"" to 33 lbs	22.19 x
---------------------	--	---------

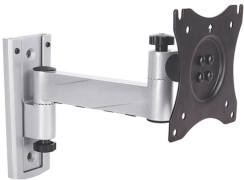

The LDA18-111 is an articulating wall mount for 13"-32" flat-panel TVs up to 15kg/33lbs especially designed for RVs, TRAILERS, ICE HOUSES, or other mobile units. With enhanced fixing structure, it can be widely applied in RVs, Motor Homes, Caravans, or Ice Houses where the TV needs to be protected from the damage while travelling.

Features and Specifications

- VESA: 75/100
- Suitable for most TVs 13-32 inches
- Maximum weight capacity: 33lbs
- 2 Dock Plates supplied
- Tilt: Up or Down approx: 55 degrees UP, 35 degrees DOWN
- Swivel (left right)l: 180 degrees

LU-LCD-201P	Extension Arms for LU-LDA18-111 Travel Mount to VESA 200x200	4.37 c
--------------------	--	--------



The LDA18-222 is an articulating wall mount for 13"-42" flat-panel TVs up to 15kg/33lbs especially designed for RVs, TRAILERS, ICE HOUSES, or other mobile units. With enhanced fixing structure, it can be widely applied in RVs, Motor Homes, Caravans, or Ice Houses where the TV needs to be protected from the damage while travelling.

Features and Specifications

- VESA: 75/100/200
- Suitable for most TVs 13-42 inches
- Maximum weight capacity: 33lbs
- 2 Dock Plates supplied
- Tilt: Up or Down approx: 55 degrees UP, 35 degrees DOWN
- Swivel (left right): 180 degrees

LU-LDA18-222B

ARM 3-Way TRAVEL/LOCK Adjustable/Tilt Wall Mount Bracket EXTRA BASE ONLY

5.31 B

BE-502919

UNDER CABINET Mount Bracket to 43", VESA to 200, Black

29.52 A

BE-502906

UNDER CABINET Mount Bracket to 37", VESA to 200, Black

42.31 A

-- LOW PROFILE AND ULTRA SLIM PROFILE WALL MOUNT BRACKETS --

LU-KL22-44F

LOW PROFILE Wall Mount Bracket 32-55 TVs to 77 lbs Black

13.01 D

LU-PLB-34L

LOW PROFILE HEAVY DUTY Wall Mount Bracket 37-70 TVs to 165 lbs Black

26.04 D

LU-KL22-64F

LOW PROFILE Wall Mount Bracket 37-80 TVs to 77 lbs Black

17.91 D

LU-LP37-69F

LOW PROFILE Wall Mount Bracket 60-100" TVs to 220 lbs Black

47.62 B

BE-502731BK

LOW PROFILE Wall Mount Bracket 60-100" TVs to 165 lbs Black

39.80 A

LU-LP73-69F

LOW PROFILE Wall Mount Bracket 60-120" TVs to 220 lbs Black

35.27 C

-- TILTING ONLY WALL MOUNT BRACKETS --

LU-KL21G-44T

TILT ONLY Wall Mount Bracket 32-55 TVs to 88 lbs, Black

18.87 D

BE-502688BK

TILT ONLY Wall Mount Bracket 37-70inches TVs to 77 lbs, Black

19.92 B

LU-PLB-35XL

TILT ONLY Wall Mount Bracket 42-80 TVs to 165lbs HEAVY DUTY, Black

31.02 C

LU-LP59-48T

TILT ONLY Wall Mount Bracket 43-90 TVs to 154 lbs, Black

31.76 C

LU-LP37-810T

TILT ONLY Wall Mount Bracket 60-100 TVs to 220 lbs, Black

56.24 X

-- 1 ARM FULL MOTION (TILT UP/DOWN AND SWINGS LEFT/RIGHT) WALL MOUNT BRACKETS --

LU-LPA36-443A

FULL MOTION 1-ARM 19" Wall Mount Bracket 32-55 TVs Wide Plate, Black

36.90 B

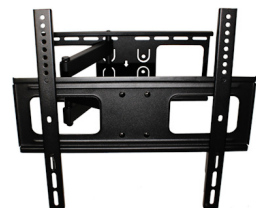

Adjustable Tilting up/down (+10 degrees up, -20 degrees down) and Swivel left/right (+-90 degrees) Wall Mount Bracket for LCD Plasma (Max 110Lbs, 32-50inch)

- Will fit most small to mid-sized flat panel plasma and LCD TVs with mounting patterns up to VESA 400x400.
- Wall Back mount plate width: 18.9", Wall Back mount plate height: 8"
- TV Front mount plate width: 18.9", TV Front mount plate height: 16.3"
- Tilt: up to 5 degrees upward & 20 degrees down (variable) (Lock In Fixed Position)
- Swivel: -90 to +90 degree rotation (depending on TV size and location from wall)
- Extension from wall: 2.5" to 18.7"

LU-LPA49-443

FULL MOTION 1-ARM 24" Wall Mount Bracket 32-55 TVs Narrow Plate, Black

45.16 B

-- 2 ARM FULL MOTION (TILT UP/DOWN AND SWINGS LEFT/RIGHT) WALL MOUNT BRACKETS --

LU-LPA13-484

FULL MOTION 2-ARM Wall Mount Bracket 42-74 TVs to 132 lbs, Black

53.99 B

LU-LPA63-466

FULL MOTION 2-ARM HEAVY DUTY Wall Mount Bracket 37-80" TVs to 88 lbs

51.31 D

LU-LPA72-464

FULL MOTION SLIM 2-ARM Wall Mount Bracket 37-90 TVs to 110 lbs, Black

50.15 B

LU-RET-LPA49-486

FULL MOTION 2-ARM HEAVY DUTY Wall Mount Bracket 42-90" TVs to 165 lbs

62.70 X

LU-LPA49-486

FULL MOTION 2-ARM HEAVY DUTY Wall Mount Bracket 42-90" TVs to 165 lbs

62.70 B

LU-LPA53N-461

FULL MOTION Fireplace Drop-Down Wall Mount Bracket 43-70 TVs to 72 lbs

127.47 A

LU-LPA53M-RC

Remote Control (Replacement) for Fireplace Wall Mount Bracket LPA53M-461

12.91 B

-- TABLE TOP AND FLOOR MOUNTS --

LU-LDT03-17S	Table Top Mount Bracket SWIVEL ONLY 32-55 TVs to 88 lbs, Black	30.47 _B
LU-FS49H-46TD	Floor Stand TILT/HEIGHT Adjustable 37-86 TVs to 99 lbs, White/Black	127.69 _B

-- CEILING AND FLOOR MOUNTS --

BE-502854BK	CEILING Television Mount (Pole NOT Included) Bracket for 32-55" w/ Tilt	63.74 _B
BE-502857BK	ACCESSORY: CEILING Pole for BE-502854BK TV Mount, 35 inches	32.03 _A
BE-502861BK	ACCESSORY: CEILING Plate (Slanted) for BE-502854BK TV Mount/Pole	20.16 _A
BE-502859BK	ACCESSORY: CEILING Pole Coupler 1.5inch Threaded for BE-502854BK Mount/Pole	9.10 _A
LU-PLB-CE946-01XL-01-NT	SINGLE CEILING Television Mount (76" Height) Bracket for 37-70" w/ Tilt	72.07 _X
LU-PLB-CE946-01XLD-01-NT	DUAL CEILING Television Mount (76" Height) Bracket for 37-70" w/ Tilt	109.93 _C



Our PLB-CE946-01XLD is a flexible ceiling mount designed to provide extra possibilities by allowing two screens to be placed back-to-back. Tilting ceiling plate for flat and sloping ceiling application.

- VESA Spec: 200x200 to 600x400
- Mount Tilt: 5 degrees up, 20 degrees down
- Pole Tilt (At Ceiling): Yes, Pole Height (to center of mount plate): 98 to 118 inches adjustable
- Pole Height (if center pole discarded): 55 to 76 inches adjustable
- Solid toughened steel construction, Durable scratch resistant
- Black Finish, Easy installation

LU-PLB-CE946-01XLD-SP01	42 inch Pole EXTENSION for PLB-CE946 Series Ceiling TV Mount	14.75 _D
--------------------------------	--	--------------------

-- LCD/LED/PLASMA FURNITURE AND MOUNT ACCESSORIES --

LU-HW-M8	TV Mount Universal Hardware Kit (4-M8x30 and 4-M8x50mm) Bolts Only	2.93 _D
LU-HWKIT2	TV Mount Universal Hardware Kit (M6/M8 Bolts and Spacers)	4.93 _D
LU-HWKIT	TV Mount Universal Hardware Kit (M5/M6/M8 Bolts, Spacers and Spacer Plates)	5.89 _D
LU-SB-42	Soundbar Bracket Accessory, Universal up to 33lbs with Level	13.69 _X
LU-SB-49	Soundbar Bracket Mounting Base Holder, Heavy Duty to 33lbs (Set of 2)	23.95 _C
LU-DVD-31	DVD / BlueRay / Cable Box / Media Metal Accessory Shelf, Black	10.60 _D
LA-HN1614	4-Pack, TV Mount Anchor Bolt Kit for Brick, Masonry, or Concrete	4.61 _C
ZE-BB-24014	4-Pack, Drywall Installation Bolt/Anchor Kit by SNAPTGGLE	9.22 _B

-- TV OUTDOOR COVERS --

FE-TVC-39	30-39 inch TV Outdoor Cover (33x23x5in) Waterproof, Polyester, Black	25.48 _X
FE-TVC-49	39-49 inch TV Outdoor Cover (42x26.5x5 Waterproof, Polyester, Black	28.02 _X
FE-TVC-59	49-59 inch TV Outdoor Cover (52x33x5 Waterproof, Polyester, Black	29.79 _X
FE-TVC-68	60-68 inch TV Outdoor Cover (58x37x5 Waterproof, Polyester, Black	35.83 _X

-- INSTALLATION SERVICES --

CA-TVSB	Sound Bar Install Service (No wiring or electrical included)	58.59 _X
CA-TVMOUNT	Standard TV Mount Install Service (No wiring or electrical included)	130.31 _X
CA-TVPWRCBL	Standard TV Mount, Power Outlet, Conceal Cables Install Service	297.71 _X
CA-TVPWRCBLFP	Standard TV Mount, Power Outlet, Conceal Cables Fireplace Install Service	357.50 _X

TV Mounts - TV Outdoor Covers

Protect your TV from the outdoor elements!



-- TV OUTDOOR COVERS --

FE-TVC-39	30-39 inch TV Outdoor Cover (33x23x5in) Waterproof, Polyester, Black	25.48 _X
FE-TVC-49	39-49 inch TV Outdoor Cover (42x26.5x5 Waterproof, Polyester, Black	28.02 _X
FE-TVC-59	49-59 inch TV Outdoor Cover (52x33x5 Waterproof, Polyester, Black	29.79 _X
FE-TVC-68	60-68 inch TV Outdoor Cover (58x37x5 Waterproof, Polyester, Black	35.83 _X

TV Antennas

Antennas for HDTV and Radio

Get up to 30 digital, crystal-clear, UNCOMPRESSED 1080P channels right over the air for FREE using an off-air TV antenna. Many cable and satellite providers have an F-Coax input connection on their receivers, allowing you to map channels to their local feeds/guides. Check your local ABC, NBC, CBS, FOX (and other) providers to find out if they are broadcasting their channels in UHF (new standard) or VHF (old standard - but still used in some markets) to determine if you need a UHF ONLY or UHF/VHF supporting antenna.



-- UHF AND VHF ANTENNAS --		
NW-84Y7953	HDTV Off-Air UHF/VHF/FM Antenna, Indoor/Compact/Flat, up to 25 Miles	14.06 B
NW-29X0161	HDTV Off-Air UHF/VHF Antenna, Indoor/Compact/Flat, up to 30 Miles	16.67 B
NW-55W7741	HDTV Off-Air UHF Antenna, Compact, Side/Roof Mount, up to 30 Miles	32.56 X
NW-71Y5463	HDTV Off-Air UHF/VHF Antenna, Compact, Roof/Attic Mount, up to 40 Miles	48.77 B
NW-88W2140	HDTV Off-Air UHF/VHF Antenna, Full Sized, Roof/Attic Mount, up to 60 Miles	72.47 B
NW-25AC5066	HDTV Off-Air UHF Antenna, Compact, Side/Roof Mount, up to 60 Miles	78.29 B
NW-55W7740	HDTV Off-Air UHF Antenna, Full Sized, Roof/Attic Mount, up to 80 Miles	73.44 B
NW-25AC5067	HDTV Off-Air UHF Antenna, Full Sized, Roof/Attic Mount, up to 80 Miles	91.87 B

-- ACCESSORIES --		
NW-74R5018	HDTV Off-Air Antenna 3 Foot Tripod Stand	53.85 B
NW-85W0466	HDTV Off-Air Antenna 3 Foot Antenna Mast Pole	19.27 C
NE-Z30-4	HDTV Off-Air Antenna Side-Mounting Clamp Kit	18.33 A
NW-31Y6077	HDTV Off-Air Antenna Wall Bracket Standoff Mount Angle Mast Pole	30.50 C
NW-51M2616	Coax F-type Lightning and Surge Protector Adapter (Male to Female)	7.43 B
FE-F-SURGE	Coax Cable F-Type (RG59 / RG6) Adapter Surge Protector	13.78 B
FE-ADT-437	Coax F-Type Female to N-type Male Adapter, Threaded, Nickel Plated	3.17 D
NW-31AC3160	Digital Tuner (QFX CV-103) Off-Air Antenna with HDMI/Composite/USB & DVR	61.65 X
ME-HW250STB	Digital Tuner (HW250STB) for Off-Air Antenna w/HDMI & DVR	40.11 A
NW-42AH1271	Antenna Transformer Adapter (75/30 Ohm) for Legacy TV Support, Out/Indoor	9.06 A
NW-52T9527	Antenna Signal Amplifier/Adapter (25dB) 50Mhz-860Mhz, Powered	23.18 B



Compact indoor signal amplifier is perfect for indoor TV and FM antennas requiring more signal gain. The bandwidth of 50Mhz ~ 860Mhz makes it suitable for all HDTV television broadcasts, as well as standard and HD FM.

Features and Specifications

- Bandwidth: 50~860MHz
- For indoor use only
- Boosts Signal +25dB
- Operates on 12VDC, 200mA (adapter included)

FE-MSC-391	Antenna Signal Amplifier (24dB) 54Mhz-1000Mhz, Powered	30.57 C
------------	--	---------

Accessory - Cable Management

Cable Management

Cable Loom, Grommets, Ties, Raceways. Keep your desk and home theater wires neat and tidy with My Cable Mart Grommets, Cable Mesh, Tubing, Ties and Straps. Keep your area tidy and ensure a clean and professional look. **GROMMETS** are sized by their 'cut hole' needed to insert the grommet into wood or other material. Each grommet specifically lists all dimensions and provides for a TECH data sheet with a technical drawing.

Grommets

Price / Tier



-- 3/4" ROUND WIRE MANAGEMENT GROMMETS (NO LIDS AND WITH LIDS) --		
BA-1108BK	3/4" CUT-HOLE SIZE Black Round Wire Management Grommet **NO LID**	1.58 _b
BA-1108WH	3/4" CUT-HOLE SIZE White Round Wire Management Grommet **NO LID**	1.58 _c
BA-1108AL	3/4" CUT-HOLE SIZE Almond Round Wire Management Grommet **NO LID**	1.58 _x
BA-1048BK	3/4" CUT-HOLE SIZE Black Round Wire Management Grommet with Removable Lid	1.63 _b
BA-1048WH	3/4" CUT-HOLE SIZE White Round Wire Management Grommet with Removable Lid	1.63 _c

-- 1" ROUND WIRE MANAGEMENT GROMMETS WITH LIDS --		
BA-1041BK	1" CUT-HOLE SIZE Black Round Wire Management Grommet with Removable Lid	1.68 _b

Organize your cables with professional desk and cabinet cable-pass through grommets. Cut hole to size specified, and either press or glue into place. Available in Black, White, Brown, and Almond for this size.



Features and Specifications

- Cut-hole Size Required: 1.0"
- Inside usable diameter: 0.8"
- Grommet Insert Width: .960" (50mm)
- Grommet Lid Width: 1.238"
- Grommet Depth: .844"
- Size Tolerances May Vary
- Inside Diameter (Approx): .79"

BA-1041WH	1" CUT-HOLE SIZE White Round Wire Management Grommet with Removable Lid	1.68 _b
BA-1041BR	1" CUT-HOLE SIZE Brown Round Wire Management Grommet with Removable Lid	1.68 _c

-- 1 1/2" ROUND WIRE MANAGEMENT GROMMETS WITH LIDS --		
BA-1037BK	1 1/2" CUT-HOLE SIZE Black Round Wire Management Grommet with Removable Lid	2.04 _c
BA-1037WH	1 1/2" CUT-HOLE SIZE White Round Wire Management Grommet with Removable Lid	2.04 _c

Organize your cables with professional desk and cabinet cable-pass through grommets. Cut hole to size specified, and either press or glue into place. Available in Black, White, Brown, Almond, Gray, Light Gray, Tan, and Cocoa for this size.



Features and Specifications

- Cut-Hole Size Required: 1.5"
- Inside Usable Diameter: 1.25"
- Grommet Insert Width: 1.5" (50mm)
- Grommet Lid Width: 1.9"
- Grommet Depth: .625"
- Size Tolerances May Vary

BA-1037LTGY	1 1/2" CUT-HOLE Light Gray Round Wire Management Grommet with Removable Lid	2.04 _c
BA-1037BR	1 1/2" CUT-HOLE SIZE Brown Round Wire Management Grommet with Removable Lid	2.04 _c
BA-1037GY	1 1/2" CUT-HOLE SIZE Gray Round Wire Management Grommet with Removable Lid	2.04 _B
BA-1037CCBR	1 1/2" CUT-HOLE Coco Brown Round Wire Management Grommet with Removable Lid	2.04 _c
BA-1037AL	1 1/2" CUT-HOLE SIZE Almond Round Wire Management Grommet w/ Removable Lid ☒	2.35 _c
BA-1037T	1 1/2" CUT-HOLE SIZE Tan Round Wire Management Grommet with Removable Cover ☒	2.35 _c

-- 1 3/4 TO 2" ROUND WIRE MANAGEMENT GROMMETS WITH LIDS --		
BA-1039BK	1 3/4" CUT-HOLE SIZE Black Round Wire Management Grommet with Removable Lid	2.07 _c
BA-1039WH	1 3/4" CUT-HOLE SIZE White Round Wire Management Grommet with Removable Lid	2.07 _c



Organize your cables with professional desk and cabinet cable-pass through grommets. Cut hole to size specified, and either press or glue into place. Available in Black, White, and Brown for this size.

Features and Specifications

- Hole Size Required: 1.75"
- Grommet Insert Width: 1.75" (50mm)
- Grommet Lid Width: 2.0"
- Grommet Depth: .625"
- Inside Diameter (Approx): 1.53
- Size Tolerances May Vary



Organize your cables with professional desk and cabinet cable-pass through grommets. Cut hole to size specified, and either press or glue into place. Available in Black, White, and Brown for this size.

Features and Specifications

- Hole Size Required: 2.0"
- Grommet Insert Width: 1.960" (50mm)
- Grommet Lid Width: 2 7/16"
- Grommet Depth: 5/8"
- Inside Diameter (Approx): 1.75"
- Size Tolerances May Vary

-- 2 3/8 TO 2 1/2" ROUND WIRE MANAGEMENT GROMMETS WITH LIDS --



Organize your cables with professional desk and cabinet cable-pass through grommets. Cut hole to size specified, and either press or glue into place. Available in Black, White, and Brown for this size.

Features and Specifications

- Hole Size Required: 2 3/8"
- Grommet Insert Width: 2 3/8" (50mm)
- Grommet Lid Width: 2.5"
- Grommet Depth: .625"
- Inside Diameter (Approx): 2.10
- Size Tolerances May Vary



Organize your cables with professional desk and cabinet cable-pass through grommets. Cut hole to size specified, and either press or glue into place. Available in Black, White, Brown, Light Gray, Almond, Cocoa Brown, Gray, Tan, and Black for this size.

Features and Specifications

- Hole Size Required: 2.5"
- Grommet Insert Width: 2.459"
- Grommet Lid Width: 2.972"
- Grommet Depth: Approx 5/8"
- Inside Diameter (Approx): 2.21"
- Size Tolerances May Vary

BA-1031T	2 1/2" CUT-HOLE SIZE Tan Round Wire Management Grommet w/ Removable Lid	2.60 _D
BA-1031GY	2 1/2" CUT-HOLE SIZE Gray Round Wire Management Grommet w/ Removable Lid	2.60 _D
BA-1031BR	2 1/2" CUT-HOLE SIZE Brown Round Wire Management Grommet with Removable Lid	2.60 _D
BA-1031BK	2 1/2" CUT-HOLE SIZE Black Round Wire Management Grommet with Removable Lid	2.60 _D

-- 3" ROUND WIRE MANAGEMENT GROMMETS WITH LIDS --

BA-1043BK	3" CUT-HOLE SIZE Black Round Wire Management Grommet with Removable Lid	2.55 _B
------------------	---	-------------------

Organize your cables with professional desk and cabinet cable-pass through grommets. Cut hole to size specified, and either press or glue into place. Available in Black, White, Brown, Light Gray, Almond, Cocoa Brown, Gray, Tan, and Black for this size.



Features and Specifications

- Hole Size Required: 3.0"
- Grommet Insert Width: 2.973"
- Grommet Lid Width: 3.484"
- Grommet Depth: 0.689"
- Inside Diameter (Approx): 2.77"
- Size Tolerances May Vary

BA-1043WH	3" CUT-HOLE SIZE White Round Wire Management Grommet with Removable Lid	2.55 _B
------------------	---	-------------------

-- 4" ROUND WIRE MANAGEMENT GROMMETS WITH LIDS --

BA-1040BK	4" CUT-HOLE SIZE Black Round Wire Management Grommet with Removable Lid	3.06 _C
BA-1040WH	4" CUT-HOLE SIZE White Round Wire Management Grommet with Removable Lid	3.06 _C

-- SAW HOLE DRILLS --

FE-SAW-25	1 inch (25mm) High-Speed Saw Hole with Pilot Drill	2.83 _D
FE-SAW-38	1.5 inch (38mm) High-Speed Saw Hole with Pilot Drill	4.21 _D
FE-SAW-53	2 inch (53mm) High-Speed Saw Hole with Pilot Drill	5.56 _D
FE-SAW-65	2.5 inch (65mm) High-Speed Saw Hole with Pilot Drill	6.71 _D

-- POWERED GROMMETS --

FE-ADT-362	3 Port USB 3.1 Amp Grommet/Desktop Style Power Stations Charger, Black	16.08 _C
FE-ADT-403	2 Port USB plus 2 120volt 12 Amp Recessed Charging Center, 6ft Power Cable	14.84 _A

Cable Mesh / Tubing / Ties / Straps

Price / Tier



TF-F6N075BK	Flexible, Semi-Rigid Wrappable Split Tube, 3/4" Diameter PER FOOT, Black	1.49 _X
TF-F6N050BK	Flexible, Semi-Rigid Wrappable Split Tube, 1/2inch Diameter PER FOOT, Black	1.14 _X
TF-F6N075CW	Flexible, Semi-Rigid Wrappable Split Tube, 3/4" Diameter PER FOOT, Whit	1.60 _B
BE-220935	20 inch Flexible, Spiral Cable Holder with Adhesive, Gray	11.52 _B
WA-ACC-LOOM-1B	Wire/Cable Saver Corrugated Split Tube/Loom 1" Diameter, Black (per FOOT)	0.92 _X

-- CABLE TIES AND RACEWAYS --

LU-CC07-75	30" Cable Raceway / Cable Management PVC, White (60x20x750mm Each)	6.10 _C
FE-MSC-234	6inch Marker Tie, White, 100pk	3.84 _D
FE-MSC-228	8inch Nylon Cable Tie 50lbs (Rated) Black 100 pack	3.79 _D
FE-MSC-230	8inch Wall Mountable Cable Tie Clear 100pcs	3.80 _D
FE-MSC-239	6inch Cable Ties (Hook/Loop Fabric, Pkg of 10, Black	3.81 _C
BE-220898A6	6inch Cable Ties (Hook/Loop Fabric, Pkg of 60, Assorted Colors	8.46 _B
FE-MSC-447	Cable Tie Mount 22mm 100 Pack, Black	8.09 _D
BE-220910BK	50ft Hook and Loop Strap Tape, Black	22.10 _C

-- CABLE HOOKS AND HOLDERS --

SH-90-734-200	2IN Bridle Ring with Saddle, Wood Screw Type, Plenum Rated	10.97 _A
SH-90-259-200	2IN Bridle Ring - Threaded Machine Screw (1/4-20) Type	1.31 _A
SH-90-733-200	2IN Bridle Ring - Wood Screw Type	2.73 _A
BE-220701BK	100 Pack Nail-in Cable Clip for Coax RG59 or RG6, Black	2.91 _C
BE-220701WT	100 Pack Nail-in Cable Clip for Coax RG59 or RG6, White	2.91 _C



WN-JHWM04

79.74 A

4inch J-Hook Cable Support, 18 gauge galvanized steel, Set of 25pcs

Accessory - Infra-Red (IR)

Infra-Red Products, Cables, and Extenders

-- INFRA-RED (IR) PRODUCTS --



FE-IR-330

Wireless IR (Infra-Red/UHF) Remote Controller Extender LONG DISTANCE

40.78 A



This wireless IR extender converts the IR signal into an RF (Radio Frequency) signal at 433.92 MHz, for transmission to the receiver unit, up to 100 meters (about 330ft) away, through walls, doors, ceilings, and floors, or whatever. At the receiving end, an IR cable with three bulbs repeats the IR signal from your remote to up to three individual components, so you can use it up for your receiver, DVD player, and satellite receiver, for example.

Features and Specifications

- Transmitting Frequency (UHF): 433.92Mhz +-200kHz
- Receiving Frequencies Supported: 34-60kHz
- Emitting Frequency: 38kHz
- Power: DV 5V 500mAh via included power supplies
- Remote Control Distance: Approx 22ft supported
- Transmitting Distance: 30M - 100M (Approx 100ft to 330ft)

HA-IR-1116	Infra-Red (IR) Remote Control Repeater Kit for 12 Devices Dual Frequency	36.71 B
NW-95T3471	Add-on in-wall receiver for Infra-Red (IR) Repeater Kit	31.83 B
HA-IR-1-10	10ft Infra-Red (IR) Single Lead (SIGNAL TRANSMITTER) Cable	6.84 D
HA-IR-2-10	10ft Infra-Red (IR) Dual Lead (SIGNAL TRANSMITTER) Cable	8.23 X
FE-IRREC-05	5ft Infra-Red (IR) SIGNAL RECEIVER EYE Cable with RECEIVER Lens	9.14 D

-- INFRA-RED (IR) CONTROL PRODUCTS --

HA-ERWC-0068	Infra-Red (IR) Control Transmitter/Receiver Kit for HA-EXOB05R Cable	13.46 X
HA-IR-RECR	Infra-Red (IR) Control Receiver Kit (1 HDMI IR Adapters, 1 Rx)	10.97 A

Accessory - Tools



HF-38156	50 Foot Fish Tape, PVC and Carbon Steel	19.49 A
NW-13T8759	EZ-RJ45(TM) Replacement Blade Kit for Platinum Network Cable Crimper Tool	18.45 B
WN-TOOL-EZPASS	EZ-RJ45 Network Cable Crimper Tool (for CAT5E/CAT6 Crimping)	51.03 B
BE-250103	RJ45 Network Cable Crimper Tool (for CAT5E/CAT6 Modular Crimping)	15.69 C
NW-78K5660	Soldering Iron, plug-in, 30 Watt	13.92 B
NW-38C9097	Solder Wire, 0.04inch diameter, 7ft Length with Rosin Flux, Lead-free	6.65 C
BE-250102	RJ11 (6P4C) / RJ12 (6P6C) Crimp Tool for Modular Plug	22.75 D
WN-TOOLCOM-N	Deluxe Coaxial Compression Tool for RG59, RG6, and RG11 F Type Connector	49.22 A
BE-250131	Impact Punch Down (Type 110/66) Tool with Hook and Extractor	25.52 A
NW-58T7288	HDMI Cable Digital LED Tester (v1.4) with ARC and Ethernet Support	22.71 B
AZ-B004Y75B5Y	Sperry TT64202 Ethernet and Coax Cable Tester (for Coax, RJ45/CAT5/CAT6)	58.19 A

-- SAW HOLE DRILLS --

FE-SAW-25	1 inch (25mm) High-Speed Saw Hole with Pilot Drill	2.83 D
FE-SAW-38	1.5 inch (38mm) High-Speed Saw Hole with Pilot Drill	4.21 D
FE-SAW-53	2 inch (53mm) High-Speed Saw Hole with Pilot Drill	5.56 D
FE-SAW-65	2.5 inch (65mm) High-Speed Saw Hole with Pilot Drill	6.71 D

Accessory - EV Charger Adapter

Adapters for Tesla and other EV Chargers supporting the J772, CC2, or Tesla (NACS) Standards.



HA-A0003	Tesla (NACS) to J1772 Charger Adapter	40.21 A
HA-A0004	Tesla (NACS/TSL) to CCS1 Charger Adapter	133.00 A
HA-A0002	CCS to Tesla (NACS) Charger Adapter	60.83 A

EV Accessory - EV Charger Adapter

Adapters for Tesla and other EV Chargers supporting the J772, CC2, or Tesla (NACS) Standards.



HA-A0003	Tesla (NACS) to J1772 Charger Adapter	40.21 A
HA-A0004	Tesla (NACS/TSL) to CCS1 Charger Adapter	133.00 A
HA-A0002	CCS to Tesla (NACS) Charger Adapter	60.83 A